This Paper Consists of Two Sections—SECTION ONE.
CIRCULATION.
600,000
Over 500,000—Sunday.
Over 300,000 Daily.

The Chicago Daily Tribune.
THE WORLD'S GREATEST NEWSPAPER

FINAL EDITION

VOLUME LXXV.—NO. 88. C. (COPYRIGHT: 1916: BY THE TRIBUNE COMPANY.) WEDNESDAY, APRIL 12, 1916.—THIRTY PAGES. * * * PRICE ONE CENT. IN CHICAGO AND SUBURBS. ELSEWHERE TWO CENTS.

CITY'S VOTE BEATS MAYOR

SULLIVAN SWEEPS CHICAGO; HARLAN LOSES; ROOSEVELT GETS TWO OF 58 ILLINOIS DELEGATES FROM SHERMAN; RESULT IS BLOW TO DENEEN; BRUNDAGE GAINS POWER IN COOK COUNTY

LOCATE VILLA IN A NEW LAIR; HUNT NEAR END

Carranza Men Say He Is at Cusi—Other Reports Have Him Dead.

MEXICAN WAR SUMMARY

Carranza aids claim to have located Villa. Pursuit of bandit near end. Pershing refuses to believe him dead. Reports from many sources indicate Pancho is either dead or cannot survive wound. Chase continues.

Three Mexicans killed by firing squad at Juarez as plotters for Diaz against Carranza.

W. E. D. Stokes, New York millionaire, says he is agent of Felix Diaz, and that Mexican leader is friendly toward United States; says Diaz can command 25,000 men.

BY FLOYD P. GIBBONS.
[War Correspondent of The Tribune.]

WITH GEN. PERSHING AT THE FRONT, via aeroplane to Columbus, N. M., April 11.—[Special.]—Although there is a general Mexican belief here that Francisco Villa is dead, Gen. Pershing says he will believe the report only when he finds the body of the bandit and it is identified beyond question of doubt.

(By Associated Press.)

Mexico City, April 11.—Francisco Villa has left the main body of his command and is hiding, almost unattended, in the Sierra mountains of Chihuahua, according to information given out at the war department today.

The last of his retreating forces passed through the town of Cusihuiriachic, Chihuahua, yesterday, in their flight toward the mountains. They were closely pursued by forces of the de facto government, who hope to capture the band and locate their leader.

For this purpose, 4,500 reinforcements have been ordered to the scene by War Minister Obregon. These troops, including cavalry and infantry, will close in on four sides in the region where Villa is said to be hiding.

The war department expresses great hope of the early capture of the bandit chief.

[Cusihuiriachio is about fifty miles southwest of Chihuahua City and about 150 miles from the border. Previous reports located the bandit near the Du-

(Continued on page 6, column 5.)

COOK COUNTY VOTE OF TWO BIG PARTIES; DELEGATES AT LARGE

REPUBLICANS

	City total.	Country towns.	County total.
McCormick	70,970	6,892	77,862
McKinley	69,620	6,594	76,214
Rodenberg	67,464	6,890	74,354
Calhoun	66,556	6,987	73,543
Harlan	65,785	6,530	72,315
West	65,342	6,766	72,108
Evans	65,367	6,736	72,103
Kinney	64,732	6,362	71,094
Thompson	65,241	5,499	70,740

DEMOCRATS

	City total.	Country towns.	County total.
Sweitzer	86,523	2,396	88,919
Dunne	80,711	2,012	82,723
Sullivan	78,622	2,043	81,265
Rainey	71,925	1,990	73,915
Burke	63,895	1,614	65,509
Zimmer	57,583	1,975	59,558
Harrison	54,517	1,624	56,141
Creighton	52,295	1,219	53,514
Green	52,262	1,177	53,439
Pearce	51,957	1,626	52,583
Kern	40,833	1,524	42,357
Eckhart	39,922	1,132	41,054
Pindell	33,899	1,288	35,187

EUROPEAN WAR SUMMARY

French retake trenches won by Germans between Douaumont and Vaux after terrific battle. Germans fighting hard for possession of Dead Man's hill.

Both Rome and Vienna report heavy artillery actions along whole front; no important infantry movements.

Russians and Germans continue fierce battle along Dvina river; Slav campaign designed to prevent Teutons from augmenting forces before Verdun.

THE WEATHER.

WEDNESDAY, April 12, 1916.

Chicago and vicinity—Mostly cloudy Wednesday and Thursday; probably showers; cooler Wednesday; fresh easterly winds becoming variable by Thursday.

Illinois—Mostly cloudy Wednesday and Thursday; probably showers in north portion; cooler northeast portion Wednesday; fresh shifting winds.

TRIBUNE BAROMETER. (CLOUDY — FAIR — VERY DRY — STORMY — RAIN)

Sunrise, 5:14; sunset, 6:27. Moonset, 2:55 a. m. Thursday.

TEMPERATURE IN CHICAGO.
[Last 24 hours.]

Maximum, 2 p. m. 70
Minimum, 4 a. m. 43

2 a. m.....43	10 a. m.....58	6 p. m.....64
3 a. m.....43	11 a. m.....62	7 p. m.....64
4 a. m.....43	Noon.....65	8 p. m.....63
5 a. m.....44	1 p. m.....66	9 p. m.....62
6 a. m.....46	2 p. m.....70	10 p. m.....61
7 a. m.....46	3 p. m.....68	11 p. m.....59
8 a. m.....49	4 p. m.....67	Midnight.....55
9 a. m.....58	5 p. m.....66	1 a. m.....53
10 a. m.....58	6 p. m.....64	2 a. m.....52

Mean temperature, 56.5; normal for the day, 44.
Excess since Jan. 1, 150 degrees.
Precipitation for 24 hours to 7 p. m., trace.
Excess since Jan. 1, .86 inch.
Wind, S. W.; maximum velocity, 28 miles an hour at 5:30 a. m.
Relative humidity, 7 a. m., 79; 2 p. m., 33; 7 p. m., 30.
For complete government report see page 20.

Yesterday morning The Tribune printed within nine columns of twice as much advertising as the other morning papers combined.

Advertising Printed by Chicago Morning Papers Tuesday, April 11th, 1916.

The Tribune ....140.52 columns
The other morning papers *combined*. 74.61 columns
The Tribune's excess............. 65.91 columns
Advertisements printed in other morning papers not accepted by The Tribune.................. 2.79 columns

The Chicago Tribune
The World's Greatest Newspaper
(Trade Mark Registered)
Member Audit Bureau of Circulations

Church Agents Find First Ward Lid Partly Off

Thirty Investigators Spend Months in South Side Badlands.

BY THE REV. W. B. NORTON.

The First ward, with its 852 saloons and its numerous theaters, dance halls, and rooming houses, is being again investigated. Ald. "Bathhouse John" Coughlin and "Hinky Dink" Kenna are also subjects of the survey.

More than thirty persons under the direction of R. W. Miller of the University of Chicago have been at work for months in a visitation of every nook and corner of the ward. Next Tuesday night the result of the survey is to be laid before the authorities of the Methodist Episcopal church presided over by Bishop W. F. McDowell in a meeting called for the purpose in the Wabash avenue church, Fourteenth street and Wabash avenue.

Exposes Theater Tricks.

One feature of the report which is now ready are the affidavits of the investigators of the eight theaters on South State street which were closed by Chief of Police Healey after the affidavits were laid before him.

"To show the tricks which vice will resort to," one of the investigator's reports says, "the example of one of the State street theaters will indicate. Under the order of the police the Hootchie Kootchie muscle dances were omitted, but in their place a more disgusting exhibition was given. The dancer stretched flat on her back, while on her body all kinds of suggestive pictures were thrown."

O. K.'s Freiberg's.

Freiberg's hall, which was closed at one time, was given a badge of respectability for its outward appearance by the investigators.

"If any one attempts to solicit women or acts indecently in any way in Freiberg's, he is at once thrown out," says the report. "But there is every evidence to show that under the fair cover the old vicious practices are still carried on."

The closing of the eight theaters on State street is creating dismay among the rooming houses, where dependence was had upon transient one night roomers, is another startling report.

Friends to All.

Ald. Coughlin and Kenna, as the friends of the immigrant, the workingman, the vice resort keepers, and everybody whose friendship can help them keep control of the sources of revenue, are also described in a vivid manner.

The First ward is the childless ward. In residence wards there is an average of one child to every voter. In the First ward the average is one child to every six voters. In the Sixth ward the death rate is 9.7 to 1,000, while in the First ward it is 20.7 per 1,000.

"The object of the survey," said the pastor of the Wabash Avenue church, the Rev. W. H. Pierce, "is to enable the church to map out a constructive program for remedying the conditions so far as they are bad."

THOMPSON VOTES NEAR TOTAL OF ALL OTHERS.

His Men Get 55,490 Votes in Chicago, Against 69,009 of Others; Sullivan 88,566, Harrison 47,045.

Using as a basis the totals cast yesterday for all of the Thompson candidates for ward committeemen and for all of the candidates opposed to the city hall list, the votes in the thirty-five Chicago wards may be compared as follows:

Pro-Deneen candidates	42,828
Pro-Brundage candidates	15,179
Other independents	11,002
Total anti-Thompson	69,009
Thompson candidates	55,490

Upon the same basis of estimating, the comparison between Sullivan and anti-Sullivan candidates on the Democratic side is:

Pro-Sullivan	88,566
Anti-Sullivan	47,045

HARRISON CLAN CARRIES SEVEN OF CITY WARDS

Former Mayor Likely a Delegate—Roger Holds All Party Power.

DEMOCRATIC DELEGATES TO NATIONAL CONVENTION

[From latest returns.]

ROBERT EMMETT BURKE..Chicago
JACOB R. CREIGHTON......Fairfield
EDWARD F. DUNNE........Chicago
CARTER H. HARRISON....Chicago
HENRY T. RAINEY.......Carrollton
ROGER C. SULLIVAN.......Chicago
ROBERT M. SWEITZER.....Chicago
MICHAEL ZIMMER..........Chicago

BULLETIN.

Returns from 1,249 out of 2,924 precincts down state indicate a neck and neck race between Zimmer, Green and Pearce for eighth man on the delegate-at-large ticket. Zimmer's Cook county lead of but 7,000 over Pearce and 6,000 over Green may be overcome by the returns from the missing country districts.

The Roger C. Sullivan clan was swept into control of all branches of the Democratic party organization in Cook county and Illinois yesterday by a landslide vote.

Mr. Sullivan secures an iron grip on the Cook county committee and the state central committee, will control the state convention, will write the platform if he desires, will dictate the slate candidates for Superior court judges in Cook county in June, and will dictate the slate ticket of Cook county Democratic candidates in September.

Charles Boeschenstein of Edwardsville will be reëlected Democratic national committeeman.

SULLIVAN WINS 28 WARDS.

Sullivan carried twenty-eight of the thirty-five Chicago wards in the fight for control of the Cook county central committee, and practically every precinct in the country districts of Cook county.

In the next county convention the voting strength of the committeemen will be:

Sullivan	4,687
Harrison	1,058

Sullivan also elected nine of the ten state central committeemen in Cook county and seventeen out of twenty of the district delegates to the Democratic national convention.

Incomplete returns from downstate indicate that the Sullivan forces have reaped a landslide victory south of Cook county.

The complete vote in Chicago puts former Mayor Harrison, Michael Zimmer, and Robert E. Burke inside the goal for delegates at large to the national convention, Harrison finishing in seventh place. The vote, however, is close, and the downstate returns may easily change these positions. Scattering returns indicate Harrison is maintaining his lead.

VOTE IN CHICAGO.

The Chicago vote complete on delegates at large is:

Sweitzer	86,523
Dunne	80,711
Sullivan	78,622
Rainey	71,925
Burke	63,895
Zimmer	57,583
Harrison	54,517
Creighton	52,295

The five finishing outside the limit in Chicago are:

Green	52,262
Pearce	51,957
Kern	40,833
Eckhart	39,922
Pindell	33,899

The Sullivan forces would not concede Harrison's final victory and declared that when the complete figures are in from downstate, where the Sullivan men had a strong organization, they will show

(Continued on page 4, column 4.)

THE GREAT NATIONAL GAME IS NOW ON

(Copyright: 1916: By John T. McCutcheon.)

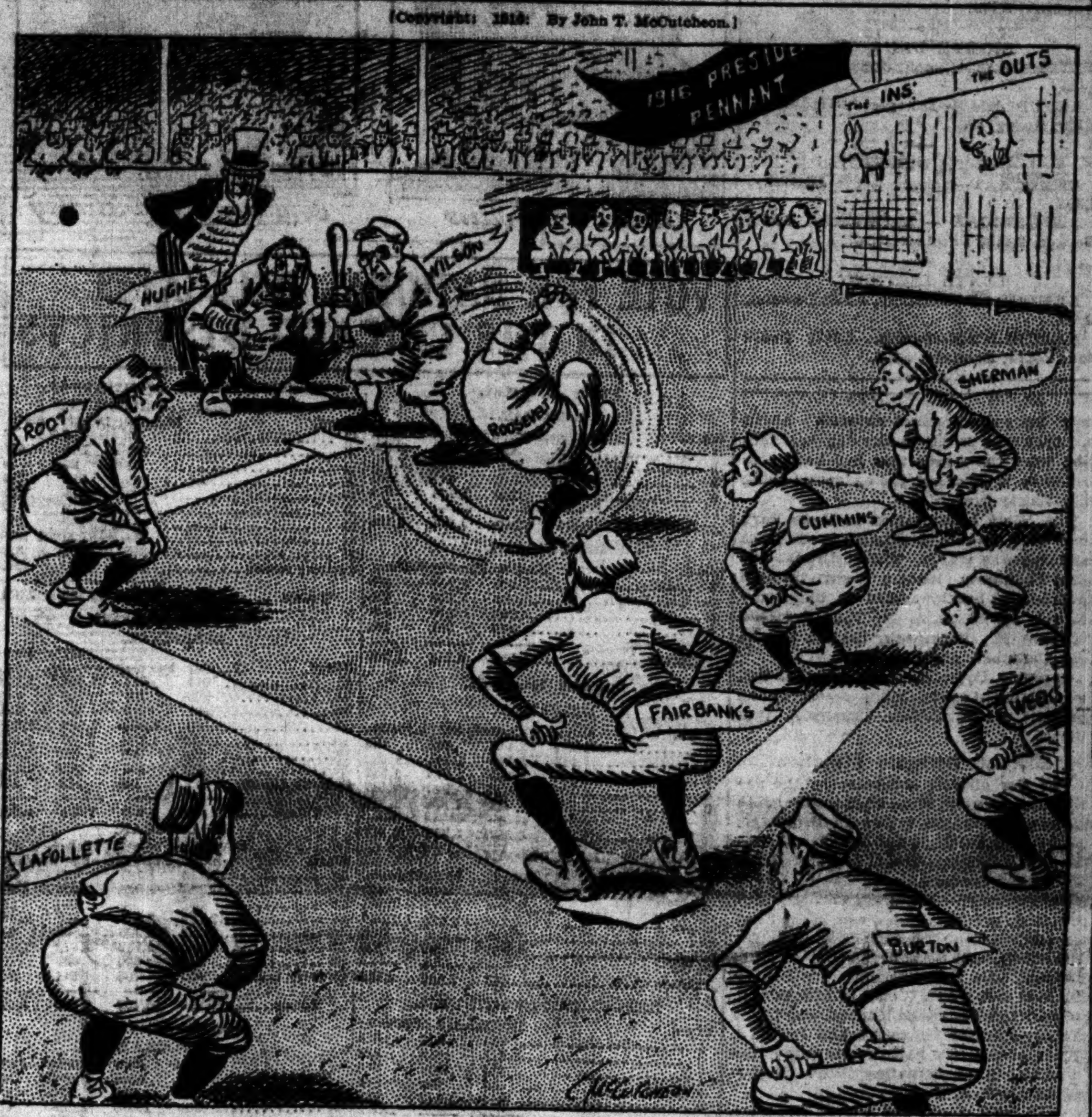

MAYOR IS HAPPY; DENEEN CONTENT

Thompson Pleased Because Ex-Governor Was Routed in Home Ward.

Political leaders of both parties commented upon the primary results as follows:

MAYOR THOMPSON—We carried the city against all comers and against all kinds of villification. I am grateful to the people for their confidence in me. The fight for good government will go on. I am especially pleased with the defeat of Charles S. Deneen. The wards we lost they won by narrow margins. We will buckle up our belts another notch and clean them up in September.

ROY O. WEST—The result is all the more gratifying in view of the fight which Thompson has waged against me," he said. "In the county his organization was urged to vote for him alone, while I advocated a vote for all seven of the delegates at large, excluding Thompson. His campaign was directed against me especially downstate.

CHARLES S. DENEEN—I prefer to make no statement tonight. From my understanding of the situation there is no possibility that the city hall organization can gain control of the county committee.

ROGER SULLIVAN—The sweeping victory we have won at the polls is, of course, most gratifying to me, not because I regard it as a personal triumph, but because it is an omen of party peace and victory at the polls next November.

WILLIAM L. O'CONNELL—We licked them four years ago at least as bad as they beat us today. The pendulum swings back and forth, and it seems to have swung their way now. They seem to think we're done for good? They do, eh? Well, I guess we aren't.

A. J. SABATH—I have been in the political game for the last twenty-five years and I have never seen the election machinery used to such advantage as it was today. I have information many frauds were perpetrated all over the city.

CHARLES H. SERGEL—I attribute my success to the fact that I was running as a Roosevelt delegate. The victory is all the more striking because I had the Thompson and Roy West machines pitted against me.

At 9:30, when a reporter called the Harrison residence, Mrs. Harrison said: "He's gone to bed, and I guess he's asleep. When he came home an hour ago I heard him say, 'Well, it looks as though we're beaten.' That was all he said about it."

CHICAGO'S PRESIDENTIAL VOTE

How City's Republicans and Democrats Line Up at Preferential Primary.

REPUBLICAN.

	Men.	Women.	Total.
Sherman	60,950	2,873	63,823
Hughes	851	99	950
Roosevelt	9,789	1,831	11,620
Root	172	26	198
Thompson	2	0	2
Totals	71,764	4,829	76,593

DEMOCRAT.

	Men.	Women.	Total.
Wilson	76,467	2,931	79,398
Clark	70	5	75
Totals	76,537	2,936	79,473

Grand total of all Chicago votes cast in presidential preferential primary 156,066

In the country towns of Cook county Wilson's vote was 3,376; Bryan, 3. The country towns gave Sherman 5,952; Roosevelt, 1,329; Hughes, 95; Taft, 7, and Root, 58.

COUNTESS SZECHENYI RECOVERS FROM SMALLPOX

Former Gladys Vanderbilt Contracted Contagion While Serving with Austrian Red Cross.

GENEVA, via London, April 11.—The Countess Szechenyi, formerly Miss Gladys Vanderbilt, who recently was decorated by Emperor Francis Joseph for her work with the Austrian Red Cross, has recovered from her recent attack of smallpox.

SHELL WRECKED KAISER'S MOTOR CAR, SAYS DISPATCH

German Emperor Declared to Be Recovering from Nervous Shock Due to Narrow Escape at Verdun.

LONDON, April 12, 5 a. m.—The German emperor is at Potsdam recovering from nervous shock as the result of the explosion of a shell at Verdun which destroyed the imperial motor car and killed several officers, says a Rome dispatch to the Daily Telegraph, quoting Swiss reports. Emperor William was unhurt, the dispatch adds.

ASTOR PRAISES HIS WIFE.

Birth of Another Son Referred to as "Duty to the Nation."

PLYMOUTH, England, April 11.—In a message to a friend, announcing the birth of another son, Waldorf Astor, whose father is Baron Astor of Hever, the American expatriate, says: "I hope Premier Asquith will do his duty to the country as thoroughly as my wife has done hers to the nation as a woman."

DENEEN YIELDS HIS HOME WARD TO THOMPSON

Two of Fifty-eight Illinois Delegates Are for Col. Roosevelt.

MAYOR OUT IN 23D.

DELEGATES AT LARGE TO NATIONAL CONVENTION

WILLIAM J. CALHOUN......Chicago
ISAAC N. EVANS.........Milledgeville
GARRETT DE F. KINNEY....Peoria
MEDILL McCORMICK.......Chicago
WILLIAM B. McKINLEY..Champaign
WILLIAM A. RODENBERG....
..................East St. Louis
WILLIAM HALE THOMPSON..
...........................Chicago
ROY O. WEST..............Chicago

Fighting Republican factions in Cook county yesterday smashed into a triple tie for control of the party machinery.

Neither the city hall, Deneen, nor Brundage factions won an actual majority of the new county committee.

The biggest and most portentous politics that can be imagined started to cook as soon as the primary returns were known. Brundage men claimed they will be in control of the county committee and that Mayor Thompson will be eliminated as an organization functionist.

HARLAN BAD LOSER.

John Maynard Harlan lost badly in his attempt to break the Sherman slate for delegates at large to the Republican national convention.

City Clerk John Siman in the Sixth congressional district and City Treasurer Charles H. Sergel in the Thirty-second have cut through the list of Sherman delegates and won independent races.

Downstate the Sherman ticket had a walkaway. Harlan and Mayor Thompson fought for last place in the earlier returns and at 2 o'clock this morning Associated Press tabulations indicated Harlan would be between 15,000 and 20,000 behind the lowest man of the Sherman eight and it looked as though Mayor Thompson would be the low man.

STATE CONTROL IN DOUBT.

The Republican state committee control is in doubt because of the complication arising out of the three cornered deadlock in Cook county.

Negotiations that were in progress through the early morning hours will deal with the county and state committees, based upon a probable amalgamation of the Deneen and Brundage factions in an effort to wipe out the city hall element as a factor in organization politics.

DENEEN LOSES HOME WARD.

Former Gov. Charles S. Deneen, however, lost the committeeship in his home ward—the Thirty-first—and was eliminated from the Republican county committee and possibly may fail as a delegate to the state convention.

In spite of Mayor Thompson's prediction Monday that he would sweep the city, he elected his candidates for ward committeemen in but fourteen of the thirty-five wards, and lost twenty-one to the Deneen and Brundage factions.

Senator Lawrence Y. Sherman becomes the Illinois candidate for the presidency. Fifty-six of the fifty-eight delegates are undoubtedly his, including State Treasurer Russel and S. O. Savage, in the Jacksonville district, who defeated State Representative Homer J. Tice and Frank J. Heinl. The latter two were on the Sherman slate, but Russel and Savage are pledged to Sherman. Siman and Sergel are both pledged to Roosevelt.

Fewer than 7,000 votes separated the

head of the Republican ticket in Chicago, Medill McCormick, from the last man, State Chairman Garrett Kinney of Peoria. Harlan was fifth. National Committeeman Roy O. West was seventh, leading Mayor Thompson by 101 votes in the city police totals.

MAYOR WINS IN COUNTY.

In Cook county, complete, Mayor Thompson slipped into last place. The mayor was 1,362 behind West in Cook county.

Chicago's vote, complete, on the face of the police returns for Republican delegates at large follows:

Medill McCormick	70,970
W. B. McKinley	69,620
W. A. Rodenberg	67,464
W. J. Calhoun	66,566
John M. Harlan	65,755
I. N. Evans	65,367
Roy O. West	65,342
William Hale Thompson	65,241
Garrett DeF. Kinney	64,372

Downstate figures, as far as they were reported at 2 a. m., indicated Medill McCormick will be high man in the 101 counties outside of Cook, and that Harlan will be about 18,000 votes behind Thompson for eighth place on the big eight.

"NEW DEAL" FOR G. O. P.?

The Brundage-Galpin faction in Chicago came into surprising prominence, and, following a caucus at the Great Northern hotel that adjourned at 1 o'clock this morning, their leaders issued a statement claiming both former Gov. Deneen and Mayor Thompson had been eliminated as possible "bosses" and that a new Republican deal must be the logical result of the primaries.

Conservative figures show the Brundage faction elected fifteen committeemen; the Deneen faction, twelve, and the Thompson-Lundin faction, fourteen. This credits the six country towns committeemen to the Brundage faction.

Brundage Men Claim Control.

The Brundage-Galpin-Weber statement reads:

"As a result of the ward primaries there will be no boss of the Republican county committee. William Hale Thompson and Charles S. Deneen lost their own wards. The independent committeemen who have been known as "neutrals," as between the efforts of Deneen and Thompson to control, will have votes enough to organize the county committee and the county convention.

"Tonight the independents are assured of the following:

Ward. Name.
3—Robert B. Levy.
8—Walter Schmidt.
11—Charles V. Barrett.
15—Neils Juul.
18—Homer K. Galpin.
21—Oscar Hebel.
22—Charles G. Kempf.
23—Edward J. Brundage.
24—L. A. Brundage.
25—George K. Schmidt.
27—Leroy Milner.
29—Ernest Withal.
32—Charles A. Williams.

COUNTRY DISTRICTS.
1—Peter Anker.
2—William Busse.
3—Peter M. Hoffman.
4—W. H. Weber.
5—Joseph Carolan.
6—Dr. Anderson.

"Signed,
"W. H. WEBER,
"E. J. BRUNDAGE,
"HOMER K. GALPIN."

Three of the committeemen classed as Deneen men were at the Great Northern caucus: Levy of the Third ward, Juul of the Fifteenth, and Withal of the Twenty-ninth.

The Brundage-Galpin contingent expects to elect a chairman of the county committee when it meets on Monday. A bare majority of the forty-two ward committeemen will be able to accomplish this. On the basis of proportionate strength the factions will stand: Brundage, 1,572; Deneen, 1,494; Thompson, 1,474. The Great Northern caucus claimed enough to bring their total to 2,113.

Heres' the Outlook.

The country towns have 473 votes, and thereby hold the balance of power, if the following tabulation is correct:

Ward. Winner.	Thompson.	Deneen.	Brundage.
1—F. P. Brady	92	...	...
2—M. B. Madden	158	...	...
3—Robert R. Levy	...	104	...
4—G. J. Feser	68	...	...
5—E. R. Litzinger	...	76	...
6—Roy O. West	...	197	...
7—Isaac N. Powell	...	177	...
8—W. E. Schmidt	...	...	100
9—E. E. Ertsman	83	...	...
10—Thomas Curran	45	...	...
11—C. V. Barrett	...	...	69
12—A. W. Miller	85	...	...
13—David W. Clark	150	...	...
14—Alex. N. Todd	108	...	...
15—Niels Juul	...	115	...
16—J. P. Kinsella	...	70	...
17—Lewis D. Sitts	...	54	...
18—H. K. Galpin	...	...	122
19—Chris Mamer	59	...	...
20—Morris Eller	43	...	...
21—Oscar Hebel	...	...	118
22—C. G. Kempff	...	...	60
23—E. J. Brundage	...	...	149
24—L. A. Brundage	...	...	89
25—G. K. Schmidt	...	...	182
26—John C. Cannon	...	156	...
27—L. Millner	...	155	...
28—J. F. Haas	...	110	...
29—Ernest Withall	...	107	...
30—Thomas J. Healy	...	93	...
31—W. H. Reid	143	...	...
32—C. A. Williams	...	...	202
33—George Hitzman	173	...	...
34—Charles Vavrik	140	...	...
35—C. J. Peters	142	...	...
1—Com'r's district	...	...	85
2—Com'r's district	...	...	51
3—Com'r's district	...	...	79
4—Com'r's district	...	...	186
5—Com'r's district	...	...	123
6—Com'r's district	...	...	49
Totals	1,494	1,474	1,572
Individual committeemen	14	12	15

Deneen Loss Spectacular.

The defeat of former Gov. Deneen was held by Mayor Thompson and Fred Lundin to be a 100 per cent dividend upon all that had been put into the campaign by the city hall faction. It was the one spectacular feature of the day.

Mr. Deneen's friends had anticipated what happened, they said last night.

"Of course, the city hall won," one of the Deneen lieutenants in Englewood said. "They spent money freely and copiously. They used every ounce of pressure that could be exerted through every form of license that is issued through the city hall."

The terrific three cornered contest in the Twenty-fifth ward was won by George K. Schmidt, allied with the Brundage wing. This was one of the most significant happenings in the Republican primaries. Isaac J. Bryan was the Deneen entry and Samuel L. Hamilton had been prepared to slip through by the city hall, while the anti-Thompson strength was splitting between Schmidt and Bryan.

The mayor lost his own ward, the Twenty-third, by more than a thousand. He lost his own precinct as well. About all that was saved to the city hall faction were the wards that had been conceded to it all along, the exception being the Thirty-first.

The West organization in Hyde Park had little trouble in winning in the Sixth and Seventh wards. The northwest side anti-Thompson leaders went through without a break, except in the Fourteenth, in which A. N. Todd defeated William H. Dellenback, backed by the old Campbell organization.

Supreme Court Clerk Charles W. Vail was defeated in the Thirty-second by the present committeeman, Charles A. Williams.

District Delegate Situation.

For the district delegates to the national convention from Chicago the score stands: Thompson, 7; Deneen-Brundage, 10; Pro-Roosevelt, 2, and Speaker Shanahan, indorsed by Thompson and anti-Thompson factions.

Congressman Madden and Senator Harding, pro-Thompson, won in the First district. City Treasurer Sergel, for Roosevelt, and Senator Morton D. Hull, Deneen, won in the Second. Mr. Deneen himself and W. H. Weber of Blue Island, one of the Brundage leaders, won in the Third; Speaker Shanahan and Joseph J. Elias of the city hall faction won in the Fourth, Elias defeating State Representative T. A. Boyer.

William J. Cooke and August W. Miller, both Thompson lieutenants, had no trouble in the Fifth. City Clerk John Siman, boosting Roosevelt, and M. A. Wengler, backed by the anti-Thompson organization, won the Sixth. Albert Severinghaus, city hall, and William Busse, Brundage, won the Seventh by default.

The Eighth was a split between Chris Mamer, city hall, and Edward I. Williams, anti-Thompson. Fred W. Upham and William Wrigley Jr., aligned with the Brundage element, were elected in the Ninth, and in the Tenth Mr. Brundage and James Pease, the Sherman slate candidates, defeated John M. Glenn.

Vote for Ward Committeemen.

Here is the vote given to the candidates for Republican ward committeemen in the Chicago wards. The name in capitals is winner. Abbreviations indicate affiliations: [T.—Thompson; D.—Deneen; B.—Brundage; anti-T.—Unaffiliated but opposed to Thompson.]

Ward.
1—BRADY [T.], 2,009; Busse [anti-T.], 499.
2—MADDEN [T.], 3,445; Jackson [Anti-T.], 1,602.
3—LEVY [D.], 2,811; Bi[illegible]er [T.], 1,983.
4—Teser [T.], 800; OSTROM [B.], 726.
5—LITZINGER [D.], 853; Heiser [N.], 540; King [T.], 683.
6—WEST [D.], 3,620; Chaco [T.], 1,970.
7—POWELL [D.], 3,431; KRENGEL [T.], 2,871.
8—SCHMIDT [D.], 2,354; WOLFF [T.], 1,027.
9—ERTEMAN [T.], 2,095; Trainor [D.],
10.—CURRAN [T], 815; Cohen [B], 244.
11.—BARRETT [B], 1,055; Nebeck [T], 961.
13—CLARK [T.], 2,074; Welch [D.], 1,945.
12.—MILLER [T], 1,393; Schimek [B], 619.
14—TODD [T], 1,729; Dellenbach [D], 1,464.
15—JUUL [D.], 1,656; McComb [T.], 1,545.
16—KINSELLA [D.], 586; Coffey [T.], 525.
17—SITTS [D.], 703; Rasmussen [T.], 629.
18—GALPIN [B.], 1,634; C. MURRAY [T.], 1,343.
19.—MAMER [T], 669.
20.—ELLER [T], 652; Liebling [B], 240.
21—HEBEL [B.], 1,746; Pike [T.], 1,684.
22.—KEMPF [B], 759; Josetti [T], 642.
23.—BRUNDAGE [B], 3,518; Erickson [T], 1,647.
24—BRUNDAGE [B.], 1,400; EISFELDT [T.], 1,103.
25—SCHMIDT [B.], 3,238; Bryan [D.], 3,036; Hamilton [T.], 2,089.
26—CANNON [D.], 3,116; Wesbey [T.], 2,350.
27.—MILLNER [D], 1,650; Wilk [T], 1,353.
28.—HAAS [D], 1,901; Blencoe [T], 1,067.
29—WITHALL [D.], 1,770; Elias [T.], 1,537.
30—HEALY [D.], 1,583; Breen [T.], 892.
31—REID [T.], 2,952; Deneen [D.], 2,016.
32—WILLIAMS [B.], 5,569; Vail [D.], 3,781.
33—HITZMAN [T.], 4,067; Northup [D.], 2,650.
34.—VAVRIK [T], 1,559; Roderick [D], 826; Rothenberg [N.], 583.
35—PETERS [T.], 2,150; Todd [T.], 1,179.

COOK COUNTY VOTE ON STATE COMMITTEES

The vote of the ten Cook county districts on state central committeemen in both big parties is a follows:

FIRST DISTRICT.
Democrat—Daly, 2,548; Coughlin, 6,102.
Republican—Brewington, 2,266; Marks, 3,515; Porter, 1,785.

SECOND DISTRICT.
Democrat—Moran, 7,192; Wilson, 5,517;
Republican—Davis, 10,989; Fitzgerald, ,644; Weed, 4,782.

THIRD DISTRICT.
Democrat—McCarthy, 5,371; Moran, 7,174.
Republican—Pusch, 7,458; Lewis, 9,211.

FOURTH DISTRICT.
Democrat—Tearney, 4,723; Donkin, 5,980.
Republican—Finucane, 2,732; Ziemer, 2,636.

FIFTH DISTRICT.
Democrat—Viterna, 3,630; Collins, 3,630.
Republican—Levitan, 2,062; Ziemtek, 1,201; Gartenstein, 516.

SIXTH DISTRICT.
Democrat—Gorman, 6,450; Griffin, 10,209.
Republican—Rapp, 5,662; Nye, 4,568; Cook, 2,988.

SEVENTH DISTRICT.
DEMOCRAT—Grace, 6,001; Furlong, 10,182.
REPUBLICAN — Wentzlaff, 10,001; Hammer, 8,779.

EIGHTH DISTRICT.
DEMOCRAT—Lynch, 5,259; Orlikosky, 3,459.
REPUBLICAN—Draeger, 1,217; Dunne, 1,179; Resag, 386.

NINTH DISTRICT.
DEMOCRAT—Rohan, 2,867; Mulcahy, 4,304.
REPUBLICAN — McCormick, 6,267; Becker, 2,515; Peterson, 1,267.

TENTH DISTRICT.
DEMOCRAT—McGarry, 4,158; Dawson, 6,089.
REPUBLICAN—Paulin, 6,587; Pearsons, 5,674; Bostrom, 4,226.

DELEGATES AT LARGE TO REPUBLICAN NATIONAL CONVENTION

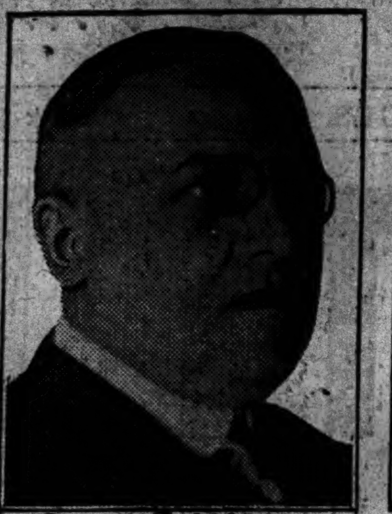
Garrett DeF. Kinney

Roy O. West

Medill McCormick

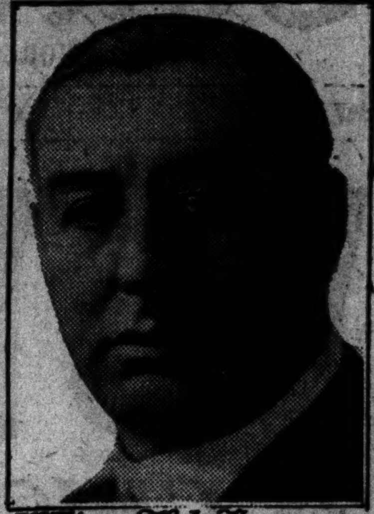
William Hale Thompson

Isaac N. Evans

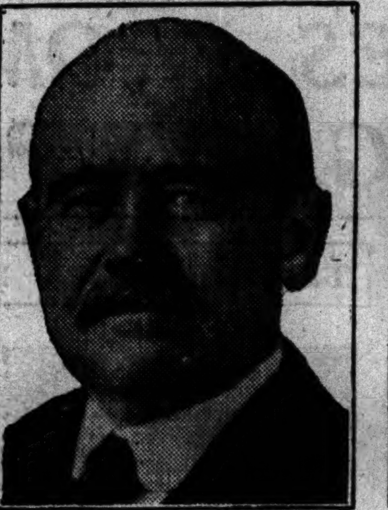
William B. McKinley

W. J. Calhoun

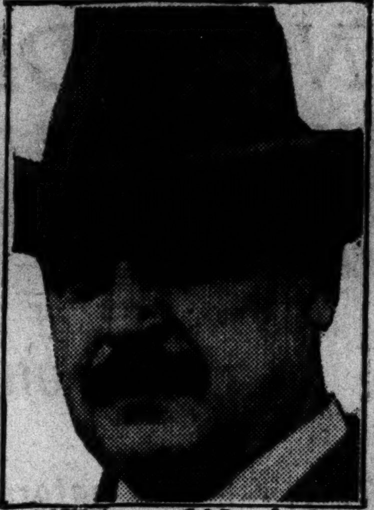
William A. Rodenberg

VOTE FOR NATIONAL DELEGATES IN THE CHICAGO DISTRICTS

First District.

DEMOCRAT.

Ward.	Gunther.	Eckh'dt.	Bolton.	Sten'n.
1	452	370	2,358	2,485
2	729	601	1,280	1,541
3	765	712	439	467
4	550	596	1,129	971
Totals	2,496	2,279	5,215	5,464

REPUBLICAN.

Ward.	Madden.	Hard'g.	Wil'ms.
1	1,905	1,841	269
2	3,563	3,139	779
3	1,084	870	547
4	501	391	105
Totals	7,058	6,241	1,700

Second District.

DEMOCRAT.

Ward.	Hoyne.	O'Connell.	Sull'n.	Kelly.
3	1,184	1,112	530	615
6	1,913	1,550	1,175	1,033
7	2,120	1,895	1,775	1,547
8	1,305	916	1,069	1,047
9	1,225	924	1,174	1,175
Totals	7,747	6,397	5,723	5,417

REPUBLICAN.

Ward.	Sergel.	Hull.	Chesire.
3	1,053	947	866
6	2,465	2,577	1,541
7	2,778	2,271	1,816
8	1,153	1,240	806
9	1,024	594	229
Totals	8,473	7,629	4,758

REPUBLICAN (CONTINUED).

Ward.	Roe.	Schmid.	M'N'm'a.
3	514	372	375
6	1,275	613	830
7	1,368	988	915
8	563	632	308
9	871	1,442	291
Totals	4,591	4,047	2,714

Third District.

DEMOCRAT.

Ward.	Traeger.	D. Ryan.	J. Ryan.
9	62	37	39
29	1,076	1,234	1,354
30	871	680	742
31	2,929	1,932	2,088
32	2,192	1,998	1,900
Country towns	575	368	408
Total	8,605	6,249	6,531

REPUBLICAN.

Ward.	Brown.	Deneen.	Weber.	Brooks.
9	23	16	28	11
29	866	930	774	544
30	348	451	364	123
31	2,065	2,337	1,815	1,022
32	3,871	3,785	4,545	2,231
Country towns	560	1,376	1,511	419
Total	7,733	8,895	9,032	4,450

Fourth District.

DEMOCRAT.

Ward.	Janovsky.	Moran.	Lee.	Marlow.
3	93	164	170	171
4	649	490	842	898
5	702	1,107	2,574	2,690
10	13	11	9	5
11	155	223	255	285
12	763	317	606	644
29	876	504	371	388
30	828	731	1,073	1,071
Totals	3,579	3,547	5,900	6,111

REPUBLICAN.

Ward.	Shanahan.	Elias.	Boyer.
3	65	73	52
4	855	273	85
5	1,237	1,008	799
10	11	14	18
11	154	190	108
12	482	481	252
29	309	421	257
30	723	399	656
Totals	3,836	2,813	2,227

Fifth District.

DEMOCRAT.

Ward.	Pitts.	Kraus.	Rosenthal.
10	1,809	1,888	1,237
11	1,128	973	874
12	277	471	272
20	791	1,145	1,201
34	258	194	280
Totals	3,848	4,166	3,954

REPUBLICAN.

Ward.	Cooke.	Miller.	Pelka.	Streletsky.	Bilek.
10	592	615	131	88	227
11	427	462	442	196	161
12	439	590	150	134	128
20	479	460	36	77	21
34	254	284	85	205	67
Totals	2,191	2,411	844	700	604

Sixth District.

DEMOCRATS.

Ward.	Howard.	Walleck.	Sullivan.	Ryan.
11	38	26	79	75
13	882	596	3,025	3,046
14	47	35	210	211
18	602	440	1,180	1,162
19	148	109	196	190
20	4	4	8	9
33	108	90	307	309
34	1,804	2,151	1,663	1,860
35	599	533	2,413	2,478
Country towns	508	541	598	679
Totals	4,740	4,523	9,687	10,047

REPUBLICAN.

Ward.	Siman.	Wengler.	Pringle.	Conway.
11	5	6	7	19
13	1,320	998	716	1,000
14	38	41	47	36
18	465	643	487	321
19	23	56	61	12
20	18	28	18	16
33	247	192	126	136
34	1,134	496	365	601
35	608	545	480	497
Country towns	1,031	956	1,123	66
Totals	4,876	3,891	3,420	3,302

Sixth District (continued).

REPUBLICAN [CONTINUED].

Ward.	Murphy.	Langer.	Stein.
11	17	4	8
13	772	516	545
14	31	25	24
18	298	229	234
19	9	15	21
20	10	12	12
33	84	100	111
34	424	529	418
35	395	294	328
Country towns	474	490	655
Totals	2,514	2,212	2,351

Seventh District.

DEMOCRAT.

Ward.	Zander.	Danisch.	Wilkowski.	Murray.
14	554	575	1,864	2,198
15	806	717	719	840
26	231	140	107	191
27	1,539	1,586	1,368	1,628
28	1,432	1,786	1,501	1,869
33	724	689	1,057	1,405
35	432	367	960	1,173
Country towns	122	90	119	165
Totals	5,840	5,950	7,695	9,029

REPUBLICAN.

Ward.	Severinghaus.	Busse.	Webster.	Stewart.
14	1,113	1,137	612	647
15	1,185	1,088	496	462
26	181	209	123	112
27	2,159	2,325	1,477	1,649
28	1,298	1,339	599	698
33	3,285	2,752	1,472	1,578
35	948	856	459	495
Country towns	557	708	211	309
Totals	10,659	10,409	5,449	5,950

Eighth District.

DEMOCRAT.

Ward—	Galvin.	Kowalski.	Rostenkowski.	Fowler.
15	117	209	294	280
16	396	1,698	2,259	986
17	412	926	1,205	684
18	744	159	512	914
19	685	108	604	1,755
20	32	26	40	116
Totals	2,386	3,126	4,920	4,685

REPUBLICAN.

Ward—	Mamer.	Sullivan.	Lonzo.	Williams.
15	109	89	89	138
16	263	357	464	476
17	262	254	282	417
18	266	254	72	228
19	332	93	20	54
20	47	19	7	9
Totals	1,279	1,066	934	1,322

Ninth District.

DEMOCRAT.

Ward.	Beckwith.	Johnston.	McGillen.	Fyffe.
21	1,240	1,059	2,082	1,708
22	590	469	986	824
23	574	516	1,275	989
25	194	172	315	237
Totals	2,598	2,216	4,658	3,758

REPUBLICAN.

Ward.	Upham.	Wrigley.	Peters.	Peterson.
21	1,734	1,591	616	611
22	411	338	140	179
23	3,400	3,067	1,148	1,365
25	625	568	288	346
Totals	6,170	5,564	2,192	2,501

Tenth District.

DEMOCRATIC.

Ward.	Reinberg.	Haynes.	Brennan.	Weber.
22	194	76	174	253
23	91	69	84	81
24	1,740	964	1,425	1,749
25	1,645	1,039	1,919	1,739
26	1,865	1,131	934	1,310
Country towns	261	175	205	311
Totals	5,816	3,454	4,741	5,448

REPUBLICAN.

Ward.	Pease.	Brundage.	Glenn.
22	175	178	56
23	348	415	111
24	1,341	1,422	524
25	3,064	3,794	2,418
26	3,033	3,249	1,345
Country towns	1,895	2,148	1,673
Totals	10,456	11,196	6,127

NEW DEMOCRATIC STATE COMMITTEE.

1—JOHN J. COUGHLIN.....Chicago
2—MARTIN J. MORAN......Chicago
3—TERENCE F. MORAN...Chicago
4—MICHAEL J. DONKIN...Chicago
5—J. J. VITERNA OR B. P. COLLINS ....Chicago*
6—STEPHEN D. GRIFFIN..Chicago
7—JAMES FURLONG.......Chicago
8—EDWARD B. LYNCH....Chicago
9—EDMOND L. MULCAHY..Chicago
10—THOMAS J. DAWSON...Chicago
11—THOMAS F. DONOVAN.....Joliet
12—W. F. McNAMARA.......La Salle
13—DOUGLAS PATTISON...Freeport
14—JOHN W. WILLIAMS...Carthage
15—HIRAM N. WHEELER.........Quincy
16—J. M. DAUGHERTY....Chillicothe
17—M. A. BRENNAN.....Bloomington
18—WILLIAM RYAN JR.........Danville
19—ISAAC B. CRAIG........Mattoon
20—JAMES McNABB.......Carrollton
21—W. M. CLARK............Palmer
22—JERRY J. KANE.....East St. Louis
23—WILLIAM JOHNSTON....Carlyle
24—ARTHUR W. CHARLES....Carmi
25—ED M. SPILLER..........Marion

*Tie vote.

NEW PROGRESSIVE STATE COMMITTEE.

1—ABNER C. HARDING....Chicago
2—JOHN W. ROBBINS.....Chicago
3—JAMES H. GILMORE......Chicago
4—D. G. MAC DONALD......Chicago
5—WILLIAM W. HAUPT....Chicago
6—LE ROY G. ROSS.......Chicago
7—J. L. SMITH...........Chicago
8—KARL D. VITTUM.........Chicago
9—GEORGE B. BRAUN.......Chicago
10—HAROLD L. ICKES......Chicago
11—EDWARD A. BREWSTER..Joliet
12—FRANK DEUEL.........Rockford
13—N. G. VAN SANT..........Sterling
14—FRANK COLLINS....Rock Island
15—W. E. SHALLENBERGER..Canton
16—HUGH S. WESTON.........Peoria
17—FRANK H. FUNK...Bloomington
18—W. H. STEPHENS........Danville
19—S. S. ANDERSON.......Charleston
20—GEORGE B. WIEMER....San Jose
21—B. L. RENFROW........Springfield
22—FRED S. WILLBUR.East St. Louis
23—VERNE E. JOY..........Centralia
24—J. R. CAMPBELL.......McLeansboro
25—PHILIP DECKER...Murphysboro

NEW REPUBLICAN STATE COMMITTEE.

1—ADOLPH MARKS........Chicago
2—ABEL DAVIS...........Chicago
3—HARRY A. LEWIS.........Chicago
4—THOS. J. FINUCANE..Chicago
5—MAX LEVITAN...........Chicago
6—LELAND S. RAPP.........Chicago
7—EMIL J. WENTZLAFF.....Chicago
8—GUST DRAEGER..........Chicago
9—MEDILL McCORMICK....Chicago
10—GEORGE W. PAULLIN..Evanston
11—EVERETT J. MURPHY....Joliet
12—FRED E. STERLING...Rockford
13—J. P. OVERHOLSER......Sterling
14—W. A. ROSENFIELD.Rock Island
15—C. H. WILLIAMSON........Quincy
16—GARRETT DE F. KINNEY.Peoria
17—FRANK L. SMITH.........Dwight
18—CHARLES P. HITCH.........Paris
19—CHARLES G. ECKHART..Tuscola
20—RAY N. ANDERSON....Pittsfield
21—LEWIS H. MINER....Springfield
22—THOMAS WILLIAMSON... ....Edwardsville
23—GEORGE A. BROWN.Brownstown
24—PLEASANT T. CHAPMAN.Vienna
25—HENRY H. KOHN...........Anna

FLOURISHES GUN AT POLLS.

Manny Goodman Achieves Distinction of Being First Man Arrested Yesterday.

Manny Goodman, saloonkeeper at 1411 South Ashland avenue, was the first man arrested yesterday. He is said to have flourished a revolver before the polling place at 620 Barber street, Twelfth precinct of the Twentieth ward. Goodman was booked at the Maxwell street station on a charge of carrying concealed weapons.

PENROSE URGES OPEN RACE.

Pennsylvania Senator Asks That Delegates to Chicago Convention Go Uninstructed.

Lancaster, Pa., April 11.—United States Senator Penrose tonight at the annual banquet of the Republican club of this city, said that not since the civil war has the Republican party faced such great responsibilities as will confront it in the approaching national campaign.

"One thought seems to stand out," the senator said, "and that is that the country will require in the executive office a man of training and intimate familiarity with the business of the federal government and with its diplomatic and international affairs.

"This is not the time to intrust these vast responsibilities to any one who is not an expert in governmental matters. . . . The general sentiment of Republicans throughout the United States is that the delegates to the national convention should be unpledged and uninstructed."

Church Wants Birds.

A birdhouse constructed to resemble old Fort Dearborn was erected yesterday in the yard of the First Presbyterian church, Forty-first street and Grand boulevard, of which the Rev. W. C. Covert is pastor. It was in Fort Dearborn in 1834 that the first Presbyterian church was organized.

OCEAN STEAMSHIP MOVEMENTS.

Arrived.	Port.
CRETIC	New York
ROCHAMBEAU	Bordeaux
BERGENSFJORD	Bergen
MATSONIA	S. Francisco
PERSIA MARU	Shanghai
Sailed.	**Port.**
LAPLAND	Liverpool
SIERRA	S. Francisco
SAXONIA	London
HAWAII MARU	Hongkong
ROMA	New York

REPORTED BY WIRELESS.

		Due at New York
ST. PAUL	Dist. not given.	Thursday

LATEST DOWNSTATE BALLOT RETURNS ON DELEGATES AT LARGE

BULLETIN.

REPUBLICAN.

One thousand two hundred and eighty precincts out of 2,924 in Illinois, outside of Cook county, for Republican delegates at large, give:

Medill McCormick	35,143
W. B. McKinley	34,620
W. J. Calhoun	34,221
I. N. Evans	33,523
W. A. Rodenberg	33,221
Roy O. West	32,772
Garrett DeF. Kinney	32,101
William Hale Thompson	31,006
John Maynard Harlan	21,547

DEMOCRATIC.

Twelve hundred and forty-nine precincts out of 2,924 in Illinois outside of Cook county for Democratic delegates at large give:

Sullivan	14,529
Rainey	14,419
Harrison	13,574
Sweitser	13,523
Kern	16,167
Dunne	12,983
Creighton	12,900
Pearce	12,529
Pindell	11,847
Green	11,507
Burke	10,656
Zimmer	10,445
Eckhart	10,656

WARD COMMITTEEMEN ELECTED BY DEMOCRATS

The thirty-five members of the Democratic new county committee are:

PRO-SULLIVAN.

Ward.		Ward.	
1	M. Kenna.	19	John Powers.
2	W. J. Graham.	20	D. J. Egan.
4	J. M. Dailey.	21	J. F. O'Malley.
5	P. J. Carr.	22	R. L. Schapp.
7	J. M. Whalen.	23	J. L. Gill.
8	John Mack.	24	F. F. Roeder.
9	J. J. Leonard.	25	H. R. Gibbons.
12	A. J. Cermak.	27	Neil Murley.
13	M. J. O'Brien.	29	E. Whealan.
14	P. A. Nash.	30	J. Heffernan.
15	T. P. Keane.	31	M. K. Sheridan.
16	S. H. Kung.	32	F. J. Walsh.
17	J. Rushkewicz.	33	T. J. Crowe.
18	B. J. Grogan.	35	W. P. Feeney.

PRO-HARRISON.

Ward.		Ward.	
3	T. D. Nash.	26	H. A. Zender.
6	J. P. Gibbons.	28	Frank Paschen.
10	Joseph Cermak.	34	J. O. Kostner.
11	A. J. Sabath.		

NEW REPUBLICAN COUNTY COMMITTEEMEN

[The City Ward Members.]

Pro-Thompson.

Ward.		Ward.	
1.	F. P. Brady.	14.	A. N. Todd.
2.	M. B. Madden	19.	Chris Mamer.
4.	G. J. Feser.	20.	Morris Eller.
9.	E. E. Ertsman.	31.	W. H. Reid.
10.	Thomas Curran.	33.	George Hitzman.
12.	A. W. Miller.	34.	Charles Vavrik.
13.	D. W. Clark.	35.	C. J. Peters.

Pro-Deneen.

Ward.		Ward.	
3.	R. R. Levy.	17.	L. D. Sitts.
5.	E. R. Litzinger.	26.	J. C. Cannon.
6.	Roy O. West.	27.	L. Millner.
7.	I. N. Powell.	28.	J. F. Haas.
15.	Niels Juul.	29.	Ernest Withall.
16.	J. P. Kinsella.	30.	T. J. Healy.

Pro-Brundage.

Ward.		Ward.	
8.	W. E. Schmidt.	23.	E. J. Brundage.
11.	C. V. Barrett.	24.	L. A. Brundage.
18.	H. K. Galpin.	25.	G. K. Schmidt.
21.	Oscar Hebel.	32.	C. A. Williams.
22.	C. G. Kempff.		

The Pearl Shop
Prettiest Jewel Store in Chicago
Eleven East Washington Street

The Pearl Shop is constantly making new displays of jewelry, fascinating in color effects and artistic designing. It is jewelry of striking beauty and originality, conforming to fashion and good taste. Made in Frederic's factory, it is obtainable only at Frederic's shop. Few pieces are duplicated.

Keeping in touch with the Pearl Shop will aid you greatly in selecting becoming jewelry to ornament a costume of any color or to accentuate personal charm.

Prices are moderate and we like to show goods. Don't think you must buy. You will like the treatment you receive here, whether you purchase or not.

Frederic's
Makers of Classic Jewelry
11 East Washington St.
New York · Chicago · Paris

Clothes Washed and Dried
In the Same Tub Without a Wringer
THE MINUTE MAID
Electric Washing Machine

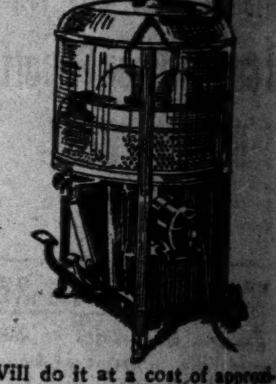

Will do it at a cost of approximately 1c per hour. No rubbing, no torn clothes, no broken buttons, no pinched fingers. It actually dries the clothes without removing them from the machine.
Free Demonstration in Your Home
Call and See It
Hartford Electric Novelty Co.
Room 627
160 N. 5th Ave. Phone Franklin …

SANITOL WEEK APRIL 16TH

Oriental Rug Chat No. 10

Today the best of the Persian Rugs come from the remote interior districts which are far removed from the contaminating influence of modern chemical dyes and the insistent demand for speed and increased output. Such a district is Kirmanshah. In the time of Marco Polo Kirmanshah was famous for its embroideries and its manufacture of arms as well as for its rich carpetings, but nothing remain… latter, bearing traces of the sumptuous floral and other embellishments of the embroidering.

At our store this week we will show a magnificent collection of Kirmans. Most of them are large room size, and the designs and colors are some of the most beautiful it has ever been our privilege to see.

If you intend to buy Oriental rugs now is your opportunity. We will deliver now or hold subject to future delivery.

Royal Kirmanshahs

Size.	Price.	Size.	Price.
2.6x1.10	$ 14	2.8x1.11	[illegible]
4.2x2.9	28	4.9x2.9	[illegible]
6.2x4.2	75	6.7x4	[illegible]
9.7x6.8	140	6.2x5.9	[illegible]
10.8x6.2	175	9.1x6	[illegible]
12.2x8.1	275	13x8.9	[illegible]
15.7x11	390	12x9.2	[illegible]
14.6x11.7	475	17.2x12.3	[illegible]

We wish to again remind … ing the spring cleaning of your Oriental Rugs. We maintain a … and repairing department for the … venience of those who appreciate the necessity of native workmanship. … rates are, of course, reasonable. Our motor will call whenever you … phone. For prompt service, telephone now—Randolph …

Nahigian Brothers
Native Importers
122 S. Wabash Ave. Chicago

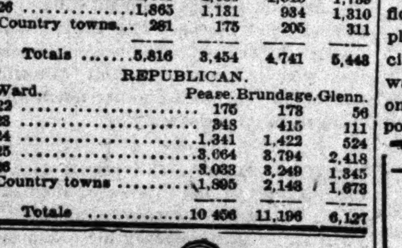

To Encourage All to Save

3% on Savings

WM. A. TILDEN, President
NELSON N. LAMPERT, Vice Pres.
JOHN E. SHEA, Cashier

Fort Dearborn Trust and Savings Bank
Monroe and Clark Sts.

Serviceable School Suits with Extra Trousers **$10.00**

Made in a splendid assortment of all-wool cheviots and homespuns, black and white checked cheviots, also in dark mixtures and overplaids.

Ages 7 to 12 and 13 to 17 $10

The Price Includes Jacket and Two Pairs of Trousers

A. STARR BEST
MADISON AND WABASH
CHICAGO

The Pearl Shop
Prettiest Jewel Store in Chicago
Seven East Washington Street

The Pearl Shop is constantly making new displays of jewelry, fascinating in color effects and artistic designing. It is jewelry of striking beauty and originality, conforming to fashion and good taste. Made in Frederic's factory, it is obtainable only at Frederic's shops. Few pieces are duplicated.

Keeping in touch with the Pearl Shop will aid you greatly in selecting becoming jewelry to ornament a costume of any color or to accentuate personal charm.

Prices are moderate and we like to show goods. Don't think you must buy. You will like the treatment you receive here, whether you purchase or not.

Frederic's
Makers of Classic Jewelry
... East Washington St. Chicago
New York Paris

Clothes Washed and Dried
In the Same Tub Without a Wringer
ONE MINUTE MAID
Electric Washing Machine

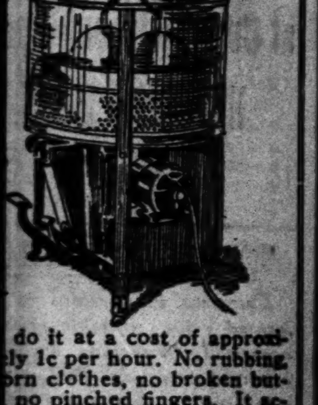

... do it at a cost of approximately 1c per hour. No rubbing, torn clothes, no broken buttons, no pinched fingers. It actually dries the clothes without ...ing them from the machine.
Free Demonstration in Your Home
Call and See It
...ford Electric Novelty Co.
Room 627
... 5th Ave. Phone Franklin 5...

SANITOL
WEEK
APRIL 16TH

No. 10
...me from the remote interior ... contaminating influ... ...mand for sp ed and increased ... In the time of Marco Polo ...ries and its manufacture of ...thing remain... ...al and other embellishments

...our store ... week we will ... a magnificent col... of Kirmans. Most ... are large room size. ... designs and colors ... one of the most beau... has ever been our ...ge to see.

...you intend ...uy Oriental ... now is your op...ity. We will deliver ...or hold subject to ... delivery.

...anshahs

Size.	Price.
...1.11	$ 14
...2.9	38
...	75
...	100
...5.9	165
...9	290
...2	350
...12.3	800

...h to again remind you ... spring cleaning of your Ori... We maintain a cleaning ... ring department for the con... of those who appreciate the ... of native workmanship. The ..., of course, reasonable. Our ... will call whenever you tele... For prompt service, better ... now—Randolph 2044.

...rothers
Importers
Chicago

AUTO GANGS DEFY POLICE; RIOT AND "REPEAT" VOTES

Raid Precinct Polling Stations, Beat Policeman, Francis D. Connery, and Others.

Black, red, and yellow automobiles, filled with "repeaters" and "wrecking crews," and operating chiefly on the west side, yesterday introduced a new problem for the election board to solve. Although rioting and violence were reported from many parts of the city during the primaries, the political "auto bandits" caused the greatest disturbance.

County Judge Thomas F. Scully, commenting on the events of the day, said the primaries were, on the whole, conducted in a quiet and orderly manner, aside from the depredations of the automobile crews.

"Grave Situation"—Scully.

"Their appearance in political fights," he continued, "creates a grave situation, and one that is particularly difficult to meet. These thugs and gunmen can ride around in motor cars from precinct to precinct, stopping in a few minutes to do their dirty work, then escaping without much difficulty. It probably would require three policemen in every polling place to put a crimp in the activities of the auto sluggers.

"In many polling places plain clothes men were on duty. I believe that they should all be in uniform. The thugs might then pay some attention to them. I have several reports where detectives were unable to stop the rioting simply because nobody paid any attention to them."

"Slugger" Wards.

The political battle grounds where the "wrecking crews" were reported as operating in motor cars included the Eighteenth, Tenth, and Twenty-eighth wards.

Francis D. Connery, former city clerk and controller of the drainage board, was the most prominent victim of the taxi sluggers. Shortly after he stepped from a street car at Milwaukee and Wabansia avenues he was surrounded by nearly a dozen men who had driven up in two yellow machines.

"Mr. Connery was badly beaten and slugged," said a member of his family at night. "They knocked him down, kicked his sides, broke two teeth, and left him helpless on the pavement. The injuries won't prove serious, and we are glad it was no worse. It was that Paschen crowd that did it."

Almost as many complaints reached the Citizens' association from the Twentieth ward, where Dennis J. Egan, chief clerk of the board of election commissioners, was fighting for the ward committeemanship, as from all the other wards in the city combined.

State Senator John J. Boehm, Egan's opponent, and Hugo L. Pitte, Harrison candidate for delegate to the national convention, asserted that their challengers were being denied their rights, and sometimes were being given beatings.

Judges Electioneer.

In the Third precinct of the Twentieth ward, according to Senator Boehm, not only were his challengers refused the right to challenge suspected voters but the judges in the polling place left their posts and went out to the sidewalk to argue politics and candidates with voters.

Shelby Singleton, secretary of the Citizens' association, reported the complaints to Chief Clerk Egan, who promised to investigate the allegations regarding the challengers for Candidate Egan.

Operatives of the Burns Detective agency, working during the day throughout the city for the Citizens' association, reported in the Fifth precinct of the Twentieth ward judges disregarded the challenges of Boehm watchers, and also argued politics. Boehm and Pitte were present when the alleged misdeeds took place.

Twelve "Repeaters" in Auto.

Just before the polls closed at night twelve "repeaters" drove up in an automobile to the polling place in the Second precinct of the Tenth ward, at 1321 Twelfth street, and tried to vote.

The election officials objected, and Detective Sergeant Theodore Bristol of the Maxwell street station attempted to oust the men from the polling place. In the melee that followed Bristol was thrown to the floor and beaten and kicked. The sluggers escaped, although the police, responding to a riot call, tried to overtake them.

Three of the auto crew who were alleged to have been working in the Eighteenth ward, were captured in the neighborhood of West Madison street and Ashland avenue.

Pursued for Several Blocks.

Motorcycle Policemen Eisenberg and Schulz succeeded in rounding up the speeding black car and its occupants after a chase extending over several blocks. At one point the car stopped for a second, and three men made their escape into Democratic headquarters at 1462 West Madison street.

Those arrested were George M. Thorne, 407 South California avenue; Ernest F. Taylor, 2244 West Jackson boulevard, and Joseph Ryan, 1847 West Adams street. Thorne, the driver, said the other men had hired the car in the interests of "Barney" Grogan, Sullivan candidate for committeeman in the Eighteenth ward. Two partly emptied revolvers were found in the car by the police.

Kelleher May Lose Eye.

Michael Kelleher, Republican captain of the Tenth precinct of the Twentieth ward, may lose his left eye as a result of being slugged at the polls.

Kelleher was appointed official challenger for A. M. Liebling, publisher of the Daily Jewish Press, anti-Thompson candidate for ward committeeman against Morris Eller, city sealer. Kelleher said nineteen supporters of Eller had voted the Democratic ticket at the last primaries, but they all were permitted to vote for Eller after being vouched for by Louis Krakow, the market master.

As a result of his contentions two men stepped from behind Kelleher and struck him in the face with a "billy." The injured man was carried to the office of Dr. David Ackerman, who dressed his wounds and ordered him to bed. At night a crowd of drunken Eller supporters surrounded the Kelleher home at 1436 South Morgan street, and, after heaping abuse on the Liebling worker, threw a rock through his window.

The precinct gave Eller 37 votes and ... for Liebling, who says at least three ballots were cast for him.

DELEGATES AT LARGE TO DEMOCRATIC NATIONAL CONVENTION

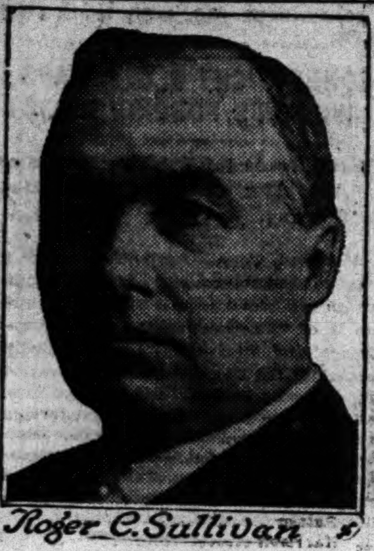
Roger C. Sullivan

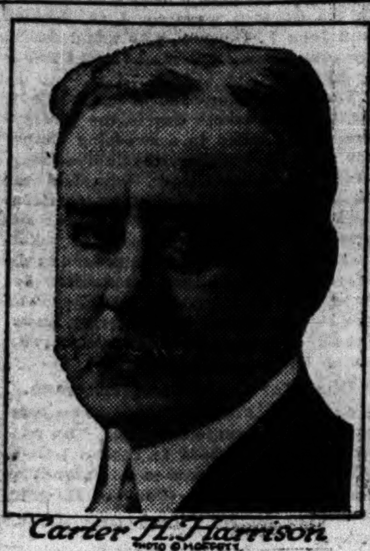
Carter H. Harrison

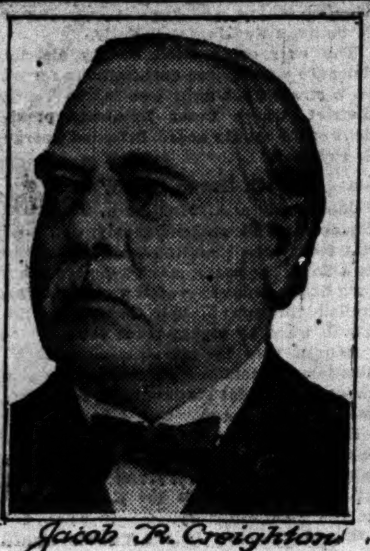
Jacob R. Creighton

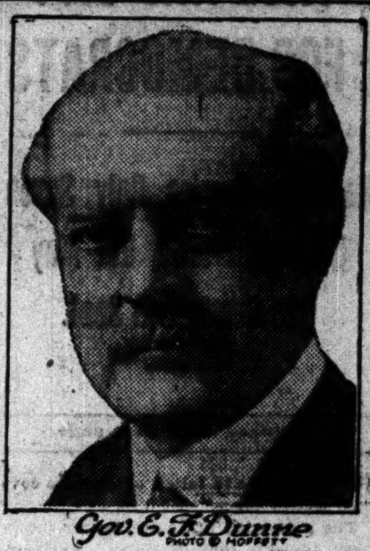
Gov. E. F. Dunne
PHOTO BY ...

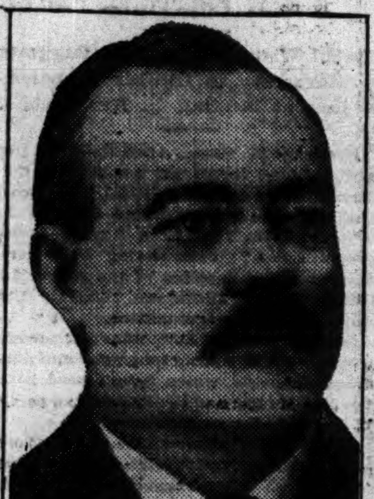
Robert E. Burke

Michael Zimmer
PHOTO BY GIBSON

Henry T. Rainey

Robert M. Sweitzer
PHOTO BY WALINGER

ESTIMATES OF VOTE DELEGATES AT LARGE

Estimates of pluralities in the 102 counties of Illinois, as compiled by the Associated Press at 1 a. m., show the subjoined results. The Republican vote is a comparison between the vote for the Sherman slate of eight and the vote for John Maynard Harlan, who attempted to break the Sherman slate. The Democratic vote is a comparison between the vote for the Sullivan state committee slate and the anti-Sullivan slate. The pluralities are estimates only:

County—	Sullivan.	Anti-Sullivan.	Sherman.	Harlan.
Adams	200	...	125	...
Alexander	150	...	200	...
Boone	75	...	110	...
Brown	...	...	100	...
Bureau	150	...	300	...
Carroll	400	...	250	...
Cass	300	...	250	...
Champaign	300	...	250	...
Christian	100	...	300	...
Clark	100	...	400	...
Clay	50	...	200	...
Clinton	...	200	...	100
Cook	25,000	...	2,500	...
Crawford	200	...	300	...
Cumberland	40	...	300	...
De Witt	25	...	50	...
Douglas	200	...	500	...
Du Page	...	50	90	50
Edgar	200	...	800	...
Edwards	400	...	...	200
Effingham	50	...	50	...
Fayette	...	800	150	...
Ford	50	...	...	100
Franklin	200	...	200	...
Fulton	...	100	30	...
Gallatin	65	...	250	...
Grundy	40	50	100	...
Hamilton	100	...	150	...
Hancock	750	...	1,100	...
Henderson	25	...	150	...
Henry	100	...	120	...
Iroquois	30	...	200	...
Jackson	100	...	100	...
Jo Daviess	150	...	200	...
Johnson	50	...	825	...
Kane	600	...	800	...
Kankakee	100	...	200	...
Kendall	...	50	164	...
Knox	...	95	200	...
Lake	100	...	250	...
La Salle	...	...	350	...
Lawrence	200	...	500	...
Livingston	200	...	300	...
Logan	500	...	750	...
Macoupin	100	...	500	...
Marion	50	...	450	...
Marshall	50	...	20	50
Mason	800	...	200	...
Massac	100	...	800	...
McLean	...	300	...	200
Menard	50	...	200	...
Mercer	500	...	500	...
Monroe	60	...	200	...
Montgomery	200	...	100	...
Morgan	...	150	850	...
Moultrie	...	...	50	...
Ogle	25	...	125	...
Peoria	...	450	300	...
Perry	25	...	450	...
Platt	...	50	...	...
Pike	450	...	400	...
Pope	60	...	325	...
Randolph	90	...	350	...
Rock Island	800	...	600	...
Saline	200	...	150	...
Sangamon	100	...	2,000	...
Shelby	...	200	800	...
Stark	10	...	100	...
St. Clair	2,000	...	3,000	...
Stephenson	100	...	100	50
Tazewell	...	125	...	...
Union	...	200	...	500
Vermilion	500	...	1,500	...
Wabash	...	50	175	...
Warren	...	25	125	...
Washington	...	75	100	...
White	400	...	450	...
Whiteside	300	...	200	...
Will	200	...	700	...
Winnebago	100	...	...	100
Woodford	100	...	150	...

REVOLVER SHOTS IN 28TH.

Bricks Also Thrown as Bit of Excitement in Hot Democratic Contest.

Bricks and revolver shots furnished excitement for a crowd in the vicinity of the Twenty-first precinct of the Twenty-eighth ward at 2004 Armitage avenue. Peter McGrath of 1583 North Hoyne avenue, special policeman and worker for a Sullivan candidate, discharged his revolver four times during an argument with Edward Faulkner of 2135 Greenwich street, worker for Harrison candidates. The first came to blows and the crowd joined in, throwing stones and bricks. Both McGrath and Faulkner were arrested.

DISTRICT DELEGATES NAMED TO REPUBLICAN NATIONAL CONVENTION

CHICAGO DISTRICTS.

Dist.
1.........MARTIN B. MADDEN
GEORGE F. HARDING
2.........CHARLES H. SERGEL
MORTON D. HULL
3.........CHARLES S. DENEEN
WILLIAM H. WEBER
4.........DAVID E. SHANAHAN
JOSEPH J. ELIAS
5.........WILLIAM J. COOKE
AUGUST W. MILLER
6.........JOHN SIMAN
MATHIAS WENGLER
7.........ALB. H. SEVERINGHAUS
WILLIAM BUSSE
8.........CHRISTOPHER MAMER
EDWARD I. WILLIAMS
9.........FRED W. UPHAM
WILLIAM WRIGLEY JR.
10.........JAMES PEASE
EDWARD J. BRUNDAGE

DOWNSTATE DISTRICTS.

11—U. G. BLAKELEY.....Plainfield.
JOHN ALEXANDER.....Aurora.
12—HENRY W. JOHNSON..Ottawa.
W. L. ELLWOOD.......De Kalb.
13—JAMES R. COWLEY...Freeport.
HENRY C. WARNER.....Dixon.
14—ORVILLE F. BERRY...Carthage.
W. A. ROSENFIELD..R'k Island.
15—JAMES E. ADAMS.......Quincy.
J. E. WESTERLUND.Cambridge.
16—WILLIAM E. HULL......Peoria.
EVERETT W. WILSON...Pekin.
17—HOMER W. HALL..Bloomington.
CHARLES H. DEHNER..Lincoln.
18—THOMAS G. VENNUM..Watseka.
JOHN H. HARRISON...Danville.
19—PORTER J. MILLIKIN..Decatur.
LEWIS L. LEHMAN....Mattoon.
20—SAMUEL O. SAVAGE....Tallula.
ANDREW RUSSEL..Jacksonville.
21—ELBERT S. SMITH...Springfield.
JAMES B. SEARCY...Carlinville.
22—W. E. TRAUTMANN...Belleville.
CICERO J. LINDLY...Greenville.
23—ALFRED H. JONES....Robinson.
A. D. RODENBERG...Centralia.
24—NOAH C. BAINUM........Carmi.
M. S. WHITLEY.....Harrisburg.
25—JAMES A. WHITE..Murphysboro.
WILLIAM O. POTTER...Marion.

DISTRICT DELEGATES NAMED TO DEMOCRATIC NATIONAL CONVENTION

CHICAGO DISTRICTS.

Dist.
1.........JOHN F. BOLTON
EDWARD G. STENSON
2.........MACLAY HOYNE
W. L. O'CONNELL
3.........JOHN E. TRAEGER
JOSEPH P. RYAN
4.........ROBERT E. LEE
JAMES R. MARLOW
5.........THOMAS KRAUS
JAMES ROSENTHAL
6.........THOMAS M. SULLIVAN
WILLIAM F. RYAN
7.........FELIX WILKOWSKI
TOM MURRAY
8.........PETER ROSTENKOWSKI
JAMES B. BOWLER
9.........JOHN McGILLEN
COLIN C. H. FYFFE
10.........PETER REINBERG
BERNARD F. WEBER

DOWNSTATE DISTRICTS.

11—WILLIAM H. CLARE......Joliet.
EDWARD M. MANGAN..Aurora.
12—GEORGE S. WILEY.....Ottawa.
ROBERT E. LARKIN...Streator.
13—C. J. DITTMAR........Freeport.
MARTIN J. DILLON.....Galena.
14—C. B. MARSHALL...Rock Island.
WILLIAM ADCOCK...Galesburg.
15—WILLIAM K. ABBOTT...Quincy.
M. J. DAUGHERTY...Galesburg.
16—FRANK J. QUINN........Peoria.
THEODORE N. GREEN...Pekin.
17—SILAS A. RATHBUN....Pontiac.
PETER MURPHY.......Lincoln.
18—FRANK T. O'HAIR........Paris.
W. B. SCHOLFIELD...Marshall.
19—ROBERT I. HUNT......Decatur.
JOHN E. JENNINGS....Sullivan.
20—M. F. DUNLAP.....Jacksonville.
W. E. WILLIAMS......Pittsfield.
21—W. T. VANDEVEER.Taylorville.
CHARLES W. BLISS...Hillsboro.
22—WILLIAM N. BALTZ...Millstadt.
JOSEPH C. FAULSTICH..Alton.
23—GEORGE W. FITHIAN..Newton.
C. F. EASTERDAY.....Vandalia.
24—JOHN M. CREBS..........Carmi.
V. B. CAMPBELL..McLeansboro.
25—KENT E. KELLER.........Ava.
WILLIAM H. WARDER..Marion.

FIGHT OVER SENATOR LEWIS

Wilson Wants Him as Temporary Chairman at St. Louis, but Is Opposed.

Washington, D. C., April 11.—[Special.]—The Democrats are having a merry little fight over the selection of a temporary chairman for their convention. President Wilson, it is reported on good authority, wants Senator Lewis of Illinois to deliver the keynote speech at St. Louis. The Murphy-Sullivan-Taggart wing of the Democracy is bitterly opposed to Lewis, however.

FUNSTON KIN HIT BY AUTO.

San Leandro, Cal., April 11.—Otto Blankart, aged 70, father-in-law of Maj. Gen. Frederick Funston, was knocked down by an automobile here tonight and seriously injured. He suffered a fractured right hip and fractured right shoulder.

SAYS HOYNE'S DETECTIVES INTIMIDATED MRS. SCHOOP.

Francis A. Becker Charges They Tried to Make Her Say She Paid Him Graft.

An attempt to intimidate Mrs. Paul Schoop, 31 East Grand avenue, wife of a former saloonkeeper, is alleged to have been made last night by Detective Sergeants Murphy, Carney, and Sweeney from State's Attorney Hoyne's office. They went to the former saloon and demanded to know if Mrs. Schoop was going to testify that she paid $25 protection money to Francis A. Becker, 67 West Huron street. The latter, who was recently indicted by the grand jury in connection with the alleged collection of protection money from resort keepers, when notified of the incident, telephoned to the Chicago avenue station and asked that detectives be sent to arrest the three men from the state's attorney's office.

Becker asserted that after Detective Sergeant Murphy is alleged to have demanded whether Mrs. Schoop would tell that she paid money to Becker he struck at Charles Blain. Blain went to Becker's house and told him of the conversation.

"Mrs. Schoop said that she did not know you and never paid you the money." Blain told Becker, according to the latter's story.

O, FOR 1,000 KENTUCKIANS ON CHICAGO POLICE FORCE.

This Sheriff Got His Burglars, Though the Trail Was Long and Hard and Led to Strange Lands.

A pair of alleged burglars, George Anderson and Robert Haralapos, made a mistake when they chose Kentucky. Late on Thursday three homes in Fronde, Ky., were entered. Five suits of clothing, $10, and a gun were stolen. Sheriff Thompson was notified at 1 o'clock.

He took his bloodhounds and trailed the thieves twenty miles through the hills to the railway at Middleboro.

He learned they had bought tickets to Chicago. He followed them. He asked aid of the Chicago detective bureau and with two detectives watched an express office until the suspects came for the loot sent by express. They are going back to Fronde for trial.

HELD AS ILLEGAL VOTER.

James Connors of 2049 Lexington street was arrested yesterday after he had tried to vote in the polling place of the Forty-ninth precinct of the Eighteenth ward at 2136 West Harrison street. A watcher said Connors was not a legal voter.

OHIO SUFFRAGIST SEES HER FIRST WOMAN VOTING

One of Eastern Delegates Gets "Close Up" View of Sister Casting Ballot.

The eastern suffrage delegates were so busy all day yesterday until 10:30 in the evening, when their train left for Kansas City, they didn't have time to realize the women of Chicago were voting.

Only Mrs. Cyrus Mead of Dayton, O., kept saying from time to time between speeches, "Women are voting in this city today. How I'd like to see them. I've never seen a woman vote."

So a TRIBUNE reporter took Mrs. Mead out on a still hunt for a woman at the ballot box. The automobile drew up in front of a polling place on Division street, near State.

Women Voters to Order.

"You want to vote?" demanded an official, in an unemotional voice.

"Of course, I want to, but I can't; I come from Ohio," said Mrs. Mead. "Aren't there any women voting now?"

"Bill, send down and get Mrs. Wheaton on the corner there," said the man.

Mrs. Mead opened her eyes wide. "Do you call her in every time you want a vote?" she began, accusingly. But the man explained the lady in question had been ready to vote in the morning, when one of her offspring was threatened with death, and she hadn't returned.

"Oh, suffrage has ceased to be sensational," sighed Mrs. Mead, as she withdrew. "There was a lot more satisfaction working in the old days when you were considered a martyr. Have you voted?"—to a woman coming out of the Astor street polls.

"Yes, but my sister is just dropping her ballot," she replied. So in tore Mrs. Mead to see a woman dropping a pale green slip in the box.

Meetings Well Attended.

The meeting at the College club was extremely well attended, as were the two luncheons at the Illinois Athletic and Hamilton clubs. The public meeting on the steps of the Art institute at noon took on such proportions that it had to be divided in two groups for the ten speakers.

Last evening the Susan B. Anthony amendment dinner was held at the Auditorium hotel. Places were laid for over 700 guests. There were eleven speakers.

Miss Lucy Burns emphasized particularly the importance of the coming woman's independent convention here in June, provided that congress takes no steps in the meantime to pass the Susan B. Anthony amendment.

Plan Suffrage Camp.

Suffragists may go into camp as real soldiers at the national Republican convention on June 7 in Chicago. A plan of pitching tents in Grant park or of occupying one of the deserted cavalry posts, where the women may have camping equipment, was discussed by the central committee at a meeting in the Illinois Equal Suffrage headquarters in the Tower building during the day.

More than 40,000 women are expected in Chicago to take part in the great national suffrage parade. As the hotels have been engaged by men for the convention, the women must be supplied with accommodations.

Mrs. Carrie Chapman Catt, president of the National American Woman Suffrage association, who stopped off between trains on her way to Council Bluffs, Iowa, from New York, approved and offered suggestions for the success of the big parade.

Co-operate for Parade.

The coöperation of the most prominent suffragists in Illinois for the parade was evident at the meeting. Mrs. Medill McCormick was present, as were Mrs. Kellogg Fairbank, who is marshal of the parade; Mrs. James Morrison of the finance committee, and Miss Edith Swift, in charge of the enrollment work.

Suffragists' Leader Approves Parade

Mrs. Carrie Chapman Catt

HOLDS DIRECT PRIMARY A FAILURE

Attorney Says Election in Which Only a Minority Takes Part Is Not Genuine Expression of Opinion.

BY LESSING ROSENTHAL.

Yesterday's results again demonstrate that the direct primary is a failure. The citizens have repeatedly shown that they will not attend primaries. Any election in a republic in which only a minority participate is not a genuine expression of the sentiment of the people.

Until some method can be devised by which every person eligible to vote can be compelled to vote we might as well abandon our efforts to have direct primaries.

There is another most important consideration. The average man who wishes to perform his duty to the state finds there are too many elections and too many people to be voted for. He is confused by a hopeless mess of offices and names, with few of which he is or can be familiar. He cannot, if he would, intelligently exercise his choice. He follows the easy path of indifference.

Then, again, who can assert that the voter had a free choice yesterday? Were not most of the names selected for him? This but shows the fallacy of a direct primary.

Perhaps the people will learn after a while that this republic is, and was intended to be, a representative government. Pure democracy cannot succeed. Pure democracy would result in the failure of the republic. The direct primary will fall with the initiative, the compulsory referendum, and recall, none of which is adapted to our system of polity—a system most carefully considered by the founders of the republic and worthy of preservation.

FALLING PLASTER HURTS WOMAN ELECTION CLERK.

Mrs. Catherine Murray, Democratic Official in Sixth Ward, Injured When Ceiling Gives Way.

Mrs. Catherine Murray, 43 years old, 404 East Forty-ninth street, Democratic clerk of election in the Sixth ward, was cut and bruised last night when part of the plastering in the polling place in the basement at 408 East Forty-eighth street fell on her and the other election officials.

CHICAGO WOMEN FOR ROOSEVELT; PRESIDENT LAGS

Suffragists Get Chance to Express Views on Candidates in Informal Vote.

Many Chicago women voted for T. R. They had one opportunity for clothing with votes their opinion. That opportunity appeared in the preferential vote for president.

The vote was not binding, since most of the delegates elected to the national convention were running avowedly as delegates for Wilson or Sherman, according as the candidates were Democratic or Republican.

Roosevelt's name was not printed on the ballots. Those who wished to vote for him were compelled to write in his name.

Nearly 10,000 for Colonel.

Nine thousand seven hundred and eighty-nine Chicagoans wrote Roosevelt's name on their ballots. The Chicago vote for Wilson, Sherman, and Roosevelt, respectively, was as follows:

	Men.	Women.	Total.
Wilson	76,467	2,931	79,398
Sherman	60,950	2,873	63,823
Roosevelt	9,789	1,831	11,620

The women's vote for Wilson was, roughly, one-twenty-sixth of his total. The women's vote for Sherman was one-twentieth of his total.

The women's vote for Roosevelt was more than one-sixth of his total.

Among men voters, Roosevelt was the choice of nearly one-eighth as many as those that voted for Wilson, and almost one-sixth as many as those that voted for Sherman.

Big Lead Over President.

Among women voters, Roosevelt received more than three-fifths as many votes as either Wilson or Sherman.

From 261,172 registered women in Chicago, 7,765, or 3 per cent, voted. The small vote was due to the women's disfranchisement, in so far as concerned actual election of party representatives. Their only power was an advisory power respecting the presidential nominees.

Reports from downstate said that no women had voted, because the county clerks had prepared no special women's ballots, contending that they were not required to prepare special ballots.

TAGGART IS URGED TO RUN.

Indiana Democratic Committee Requests Him to Allow Name Before Convention.

Indianapolis, Ind., April 11.—Resolutions requesting Senator Thomas Taggart, appointed by Gov. Ralston to fill the vacancy caused by the death of Senator Benjamin F. Shively, to allow his name to go before the Democratic state convention on April 26 as a candidate for the nomination for senator were adopted at a meeting of the Democratic state committee here today. Senator Taggart will arrive in Indianapolis tomorrow, when, it is hoped, he will indicate his attitude in the matter.

Diamonds

SQUARE cut, marquise, cushion and oblong diamonds—gems of rare beauty imported by ourselves direct from the diamond marts of the Old World. Our artists have designed for these jewels unusual settings of finely wrought platinum which greatly enhance their brilliancy and effectiveness.

LEBOLT & COMPANY
STATE & MONROE
Catalog gladly sent.
New York 384 Fifth Avenue

Oscar Mayer's Genuine Hickory-Smoked Hams

Fragrant hickory smoke from smoldering hickory sticks deliciously flavors Oscar Mayer's "Edelweiss" Hams. Each ham is individually given the time and care necessary to develop that delicacy of flavor peculiar to these hams. Our method of sugar-curing also aids in the ripening of this flavor, this mild richness of our hams—as well as our bacon.

If you have never eaten Oscar Mayer's Sugar-Cured, Hickory-Smoked Ham and Bacon, now is the time to start. They cost no more, and the flavor and quality are worth an effort on your part. Order them of your dealer. Learn the goodness of—

OSCAR MAYER'S
MEAT DELICACIES
OSCAR F. MAYER & BRO., CHICAGO
CHICAGO DEALERS: Prompt delivery service is rendered by our courteous delivery-salesmen. PHONE SUPERIOR ...
OUT OF TOWN DEALERS: Write for special proposition and catalog of Meat Delicacies.
BROKERS: Write.
(3325)

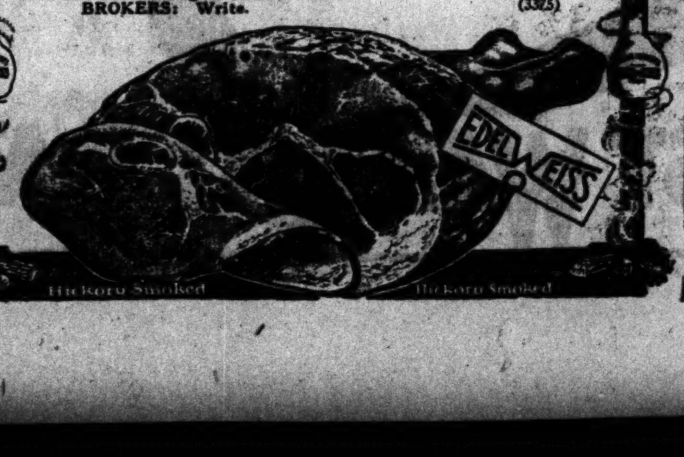

Joseph's
OF CHICAGO
608-610 South Michigan Blvd.
Our Own Building

The Charm in Our Easter Dresses at $29.75 is quickly noticeable. They express every individual desire. The afternoon dresses are particularly stunning with their graceful, flaring lines, their lovely shades and their rich materials. Values to $55 —at only

$29.75

Also many ideal Dresses and Frocks for dinner, dance and party wear.

Blouses for Easter
The wonderfully delightful blouses shown in this department are of materials surprisingly rich—the values for Easter are extremely reasonable at..... $5, $7.50, $10

Foreman Clothes
are dependable, whatever price you pay.
Quality is the first requirement of manufacturers, and the first argument we make to our customers.
At whatever price we offer suit or overcoat, we give the maximum value, but never at any price do we offer garments that we cannot guarantee to give satisfaction.
Spring Suits and Overcoats at $15, $20, $25
and up to $40 are ready for you here, in just the right model, the right pattern and right price to please your fancy and your purse.
No connection with any other store in Chicago —this is the "original" FOREMAN store.
Foreman's
63-67 W. Washington
(Bet. Dearborn and Clark)

SANITOL
WEEK
APRIL 16TH

ST. LUKE'S JURY PERHAPS INSANE, ASSERTS HOYNE

Body Which Freed Bandits Should Be in Joliet or an Asylum, He Says.

Scathing criticism of the jurors who brought in a verdict of not guilty for three of the youths tried for the holdup and robbery of St. Luke's hospital was made yesterday by State's Attorney Hoyne.

He termed the verdict an outrage, and made the flat assertion that the jurors for their action should be either in the penitentiary or the insane asylum.

Showed Conclusive Guilt.

His statement, made when he was asked for an opinion as to the verdict, is as follows:

"Evidence presented for the state in the case of these youths showed conclusive guilt. That they should be acquitted, in the face of that evidence, is astounding, incomprehensible, and outrageous.

"In view of the evidence and the consequent acquittal, it is my opinion that the jurors themselves should be either in Joliet penitentiary or the Chester asylum for the criminal insane. That is all I care to say on the subject."

These Are the Jurors.

The names of the jurors who tried the alleged bandits are: Joseph Andreucetti, foreman; Gordan Cowin, Charles G. Molzahn, George W. Genzenhausen, W. H. H. Helly, Joseph M. Kemp, Julius A. Weisskopf, Henry E. Dunlap, G. S. Hagin, Joseph J. Hammer, Ralph O. Irish, and J. Kalix.

Foreman Andreucetti was reached by telephone last night and the statement read to him.

"Well, that's some statement," he said. "You can't prevent any one from saying what they feel like saying, can you? Well, our verdict speaks for itself, and I don't care to talk about it. Besides, all the jurors have an agreement not to do any talking about the case."

All that Juror Dunlap would say was that "the statement is certainly rich."

ROOSEVELT SECOND CHOICE OF NUMEROUS DELEGATES.

Indications That La Follette, Cummins, and Ford Men Will Swing to Colonel as an Alternative.

Washington, D. C., April 11.—[Special.]—Events of the last few days, including the selection of Senator Harding of Ohio for the temporary chairmanship of the Republican national convention, indicate that Col. Roosevelt will be the second choice candidate of the La Follette, Cummins, and Ford delegates to the convention, according to the colonel's friends in congress.

Although La Follette is bitter towards Roosevelt, it is said that his delegates will support Roosevelt in preference to any man the Taft leaders in the party may choose.

Also it became known that within the last few days eastern leaders have sounded out the Cummins managers to see where they stand with respect to a second choice candidate. The reply was that the Cummins delegates would be for Cummins first, last, and all of the time, but would go to Roosevelt in case Cummins released them.

NATIONAL DELEGATES.

State.	Dist.	Name.	Party.
Mo.	16	*H. Clymer	Rep.
Mo.	16	*L. J. Elds	Rep.
Okla.		†H. Webber	Dem.
Okla.		†S. M. Rutherford	Dem.
Okla.		†J. R. Williams	Dem.
Okla.		†W. H. Murray	Dem.
Okla.		†R. F. Stafford	Dem.
Okla.		†S. Ferris	Dem.
Okla.		†F. Ransdell	Dem.
Okla.		†E. J. Dick	Dem.
Okla.		†B. F. Lafayette	Dem.

*Uninstructed. †At large. Instructed for Wilson.

THE PROGRESSIVE PARTY DELEGATES.

DELEGATES AT LARGE.

JAMES R. CAMPBELL	McLeansboro
FRANK H. FUNK	Bloomington
HAROLD L. ICKES	Chicago
RAYMOND ROBINS	Chicago

DISTRICT DELEGATES.

1	MARION H. DRAKE	Chicago
	ANNETTA D. FITCH	Chicago
2	GERSON B. LEVI	Chicago
	CHARLES RINGER	Chicago
3	LAWRENCE P. BOYLE	Chicago
	JAMES E. McDOWELL	Chicago
4	JOHN T. SIMPSON	Chicago
	H. A. BROUILLET	Chicago
5	E. F. NAPIERALSKI	Chicago
	SAMUEL HELLER	Chicago
6	H. B. MITCHELL	La Grange
	JOHN R. SWIFT	Chicago
7	FRANK P. MIES	Chicago
	JOHN M. GRUNAU	Chicago
8	HARRIET E. VITTUM	Chicago
	GUY C. CRAPPLE	Chicago
9	LA VERNE W. NOYES	Chicago
	GEORGE F. PORTER	Chicago
10	C. M. MODERWELL	Chicago
	T. K. WEBSTER	Evanston
11	G. B. BOARDMAN	Plainfield
	WALTER W. STRONG	Glen Ellyn
	EDWARD O. PETERSON	Aurora
12	JOSEPH M. RAMEY	Streator
	G. C. TALLERDAY	Belvidere
13	WILLIAM P. LANDON	Rochelle
	EVAN L. REED	Rock Falls
14	H. W. COOPER	Moline
	O. D. GUMBART	Macomb
15	JULIUS KESPOHL	Quincy
16	WILLIAM M. ALLEN	Peoria
	EDWIN M. WAYNE	Delavan
17	GRANT C. ARMSTRONG	Pontiac
18	JAMES E. BACON	Paris
19	B. F. HARRIS	Champaign
	JOHN H. CHADWICK	Tuscola
20	HENRY W. RICH	Jerseyville
21	PORTER PADDOCK	Springfield
22	G. E. WILKINSON	Alton
23	CHARLES F. EMMEL	Vandalia
24	GUY BEAUMAN	Tunnel Hill
25	ROBERT T. COOK	Herrin

DEMOCRATS OF OKLAHOMA INSTRUCT FOR PRESIDENT.

State Convention Picks Delegates Without Roll Call—T. L. Wade to National Committee.

Oklahoma City, Okla., April 11.—Without a roll call and without a contest that was not settled outside the hall, Oklahoma Democrats in convention here today elected delegates to the coming Democratic national convention, instructed to vote for the renomination as president of Woodrow Wilson.

Thomas L. Wade of Marlow was chosen national committeeman. Oklahoma's quota of presidential electors were chosen and a platform supporting without reserve the national and state administration was adopted.

In addition to commending President Wilson's international, Mexican, and Pan-American policies, the convention indorsed United States Senator Robert L. Owen for any office in the gift of the nation, advocated the ship purchase, rural credits, nonpartisan tariff commission, and the Philippine independence bills and urged action looking to the safeguarding of American citizens' rights under international law, and looking to the prevention of floods in the Missouri and Mississippi valleys.

REPUBLICANS OF DELAWARE FOR DU PONT FOR PRESIDENT

Indorse General at State Convention —Senator Du Pont Defeated for Delegate by Cousin.

Dover, Del., April 11.—The Republicann state convention, which met here today and selected six delegates and alternates to the national convention, unanimously adopted a resolution indorsing Gen. T. Coleman du Pont of Delaware as a candidate for the Republican nomination for president.

Senator Henry A. du Pont was defeated for delegate in Newcastle county by Alfred I. du Pont, his cousin. Edmund Mitchell, chairman of the Republican state committee, defeated Gov. Miller for delegate.

The platform adopted favors a protective tariff and criticizes the foreign policy of the present administration.

The delegates elected to the national convention are Edmund Mitchell, Alfred I. du Pont, A. R. Benson, John W. Hering, S. S. Pennewill, and Ruby R. Vail.

POLITICS VICTIM

Francis D. Connery, Former City Clerk, Beaten Supposedly by Harrison Workers.

Francis D. Connery

Francis D. Connery, former city clerk, was severely beaten by four men who stepped out of an automobile at Milwaukee and Wabansia avenues shortly after noon yesterday. Mr. Connery was working for J. G. Jacobson, candidate on the Sullivan ticket for ward committeeman in the Twenty-eighth ward, and was walking on the sidewalk when the men, who are believed by the police and by Mr. Connery to be workers for his rival, Frank Paschen, candidate on the Harrison Democratic ticket, assaulted him. He was taken to his home in a private automobile, where his injuries were dressed by a physician. Mr. Connery made a report to the Shakspeare police. While in the station he faced Peter McGrath and Edward Faulkner, who had been arrested a short time after several shots had been fired in front of the polling place at 2004 Armitage avenue, in the Twenty-first precinct of the Twenty-eighth ward. Mr. Connery identified Faulkner as one of his assailants.

KANSAS DEMOCRATS SETTLE DISPUTES AND NAME SLATE.

Convention Selects National Committeeman and Delegates at Large After All Day Struggle.

Hutchinson, Kas., April 11.—After a struggle that lasted until nightfall the Democrats of Kansas in their state convention here were able to settle all differences and elect a national committeeman, four delegates at large to the national convention of the party at St. Louis, and agree on resolutions which expressed the sentiment of a majority of delegates present.

The contest for national committeeman developed into a bitter fight and many unpleasantries between the supporters of W. E. Sapp of Galena, the winning candidate, and J. W. Orr of Atchison, were engaged in on the floor of the convention. Shouts and cries marked the proceedings and several delegates attempted to make speeches, but were prevented by skirmishes of the supporters of the two candidates. On the roll call of counties Sapp was given a majority.

The four delegates at large to the national convention at St. Louis are Mrs. W. A. Harris of Lawrence, by acclamation; United States Senator W. H. Thompson, now of Kansas City, Kas.; A. A. Doerr of Larned, and Judge A. M. Jackson of Winfield.

The presidential electors at large are Frank L. Britton of Topeka and Judge W. T. McBride of Wellington.

ROGER SWEEPS STATE AND CITY FOR DEMOCRATS

Harrison Carries Only Seven Chicago Wards, but May Win Convention Seat.

(Continued from first page.)

Harrison to have fallen outside the coveted eighth place.

The scattering out state figures, however, indicate that Sullivan, Sweitzer, Rainey, and Gov. Dunne are safely in the lead to the finish and will certainly be returned winners.

RETURNS FROM 443 PRECINCTS

Returns from 443 precincts out of 2,924 in the state place six of the eight who carried Chicago in the lead. They are Sweitzer, Sullivan, Rainey, Harrison, Creighton, and Dunne. The two who failed to land inside the dead line in Chicago but who are running up with the eight downstate in the 443 precincts are Pearce and Pindell.

Burke, who was running as an instructed delegate and who broke the slate in Chicago, will, if elected by the downstate vote, go along with the Sullivan forces, who threw all their strength to Burke in Chicago and in some spots out in the state.

The delegation, it is understood, will vote as a unit, and all are instructed for President Wilson, so there will be no trouble on that point.

There will be no opposition to National Committeeman Boeschenstein for reëlection, it was stated at the Sullivan headquarters last night.

Can Even Up Scores.

Mr. Sullivan, too, is now in a position to write any platform he may desire in the state convention, and in such position it will be up to him to say how far they shall go in pointing with pride to the administration of President Wilson.

It is understood that Mr. Sullivan will heap a few baskets of coals of fire upon the head of President Wilson. The entire federal patronage in Illinois was handed over to Dunne, Lewis, and Harrison in Illinois, and Mr. Sullivan didn't get so much in the entire four years as a postoffice job for his men.

Even after he defeated the combination in the senatorial primary in 1914 the Wilson administration still kept the official cupboard locked to Mr. Sullivan. Yesterday he demonstrated that he, and not the Dunne-Lewis-Harrison combination, represents the rank and file of the Democrats of the state and that President Wilson will have to look to the man who "made him president at Baltimore," as Chairman McCombs of the Democratic national committee said in the senatorial contest, for any words of praise in the state convention.

Eye of Nation on Him.

Mr. Sullivan, it was pointed out, will have the "eyes of the nation" on him at Springfield when his state convention meets in Springfield on April 21. Illinois is looked on by the national administration as one of the "keynote" states, and the Springfield conventon will be awaited for the "moral effect" of its pronouncement on the Washington régime.

While Mr. Sullivan is in a position to avenge himself on the cold shoulder treatment he has received from the president, it was stated positively last night that he will insist on a strong pro-Wilson platform at the state convention.

O'Connell Wins Out.

William L. O'Connell, Gov. Dunne's political adviser and chairman of the state public utilities commission, is the only leader who successfully bucked the Sullivan juggernaut in Cook county. He carried his home ward—the Third—for ward committeeman, electing Thomas D. Nash, and carried the congressional district—the Second—for delegates to the national convention, electing State's Attorney Maclay Hoyne and himself over James J. Sullivan and James J. Kelly.

The only other Cook county district delegate won by the anti-Sullivan forces on a straightout fight was in the Tenth district, where Peter Reinberg, president of the county board, defeated George E. Brennan.

Sabath Saves His Ward.

Congressman A. J. Sabath, Sullivan's consistent and ancient enemy, and who has fought the biscuitmaker and his aids to a finish for years, managed to save his own bacon in the Eleventh ward, and also pulled through Joseph Cermak in the Tenth ward by eighty-three votes.

Sabath won by 108 votes over L. V. Roeder, the Sullivan candidate. He also managed to elect his candidate for alderman one week ago.

State Grain Inspector John P. Gibbons managed to pull through in the Sixth ward with a margin of 179 votes after one of the hottest fights for party control in the ward's history.

Frank Paschen in the Twenty-eighth ward defeated J. G. Jacobson, the Sullivan candidate, by 133 votes, and in the Thirty-fourth ward Joseph Kestner, former assistant commissioner of public works in the Harrison administration, disposed of J. Kacena Jr., the Sullivan man.

Two new precincts were added to the country towns districts recently, giving the outlying districts 475 votes in the county convention. Sullivan will have all of these, and will have a cast iron grip on the party organization in Cook county for the next two years at least.

Slate Broken in Places.

While the Sullivan forces appear to have an overwhelming control of the Illinois delegation to the national convention, the Dunne-Lewis forces smashed he slate in some of the downstate districts.

In the Fifteenth district William K. Abbott of Quincy and Michael J. Daugherty of Galesburg, the Dunne men, appear to have been elected over Lyman McCarl of Quincy and Albert E. Bergland of Galva, the Sullivan candidates.

The Dunne-Lewis combination also seems to have won in the Seventeenth district, electing Louis Fitzhenry of Bloomington and W. C. Graves of Pontiac over Silas A. Rathbun of Pontiac and Peter Murphy of Lincoln, the Sullivan candidates.

Split in the Thirteenth.

In the Thirteenth district the Sullivan and Dunne forces split the delegation, Sullivan electing Martin J. Dillon of Galena and Dunne getting C. J. Dittmar of Freeport.

The large majority of delegates to the national convention allied with the Sullivan faction probably will eliminate the chances of a contest before the national committee. If this is done it will be the first time in some twenty years that Sullivan has not been forced to defend the credentials of his delegation, both before the national governing body and sometimes on the floor of the convention.

Triumph Over Former Mayor.

If the final returns, too, show the defeat of former Mayor Harrison for delegate at large it will be Sullivan's final triumph over the five time mayor. Sullivan has been able to keep Mr. Harrison out of Democratic national conventions for sixteen years.

In all those contests Sullivan was pilloried as a "train robber convention" manipulator, but this time the people have named the delegates, and if Mr. Harrison finally is beaten, Mr. Sullivan's cup of joy will be brimming full, according to his close friends.

Biggest Victory He Has Won.

Sullivan's victory in Chicago and Cook county was the biggest he ever won in a local fight for party control, not only reversing the Dunne-Lewis-Harrison victory of four years ago, but taking twenty-eight of the Thirty-five wards into his camp, and sweeping the six commissioners' districts of the outlying towns in Cook county.

The anti-Sullivan forces won seven wards, carrying the Twenty-sixth for H. A. Zenner over Peter Bartzen—"Batting Peter" of county board fame—by only fourteen votes.

The seven wards carried by the antis are the Third, Sixth, Tenth, Eleventh, Twenty-sixth, Twenty-eighth, and Thirty-fourth.

In the landslide vote rolled up by the Sullivanites several of the big cogs in the Harrison-Dunne organization were bowled over. Notably among these was Edward F. Brennan, who was defeated in the Seventh ward by J. M. Whalen and John F. Downey, who was defeated by young Emmett Whealen in the Twenty-ninth.

The spectacular, and in spots bloody, fight of the whole day in the Twenty-first ward ended in a sweeping victory for John F. O'Malley, the Sullivan man, over Ald. Ellis Geiger, who had the backing not only of the Dunne-Harrison-Lewis forces, but the aid of State's Attorney Hoyne. In the midst of indictments for alleged graft collections in the ward and knockdown encounters between the two factions, O'Malley won the biggest victory of his career, snowing under Geiger and the James Aloysius Quinn battlers.

Vote for Ward Committeeman.

Following is the vote by wards on Democratic ward committeemen. The winner's name appears in capital letters. Abbreviations are used to indicate affiliations, as follows: S.—Sullivan; H.—Harrison:

Ward.

1—KENNA [S.], 3,331.

2—GRABAR [S.], 2,311; Downes [H.], 553.

3—NASH [H.], 2,487; Brady [S.], 1,851.

4—BAILEY [S.], 3,204; SCOTT [H.], 1,621.

5—CARR [S.], 3,224; McCormick [H.], 1,535.

6—GIBBONS [H.], 1,740; Sullivan [S.], 1,612.

7—WHALEN [S.], 2,411; BRENNAN [H.], 2,046.

8—MACK [S.], 1,428; EMMERSON [H.], 1,420.

9—LEONARD [S.], 2,062; Wilson [H.], 1,195.

10—CERMAK [H.], 1,370; Sima [S.], 1,218.

11—SABATH [H.], 1,883; Roeder [S.], 1,791.

12—CERMAK [S.], 2,113.

13—O'BRIEN [S.], 4,147; Sloan [H.], 968.

14—NASH [S.], 3,244; Berry [H.], 500.

15—KEANE [S.], 2,617; Henman [H.], 956.

16—KUNZ [S.], 2,282; Czekala [H.], 1,852.

17—RUSHKEWICZ [S.], 662; Kielczynski [H.], 990.

18—GROGAN [S.], 3,965; MURRAY, 1,542.

19—POWERS [S.], 2,459; De Stefano [H.], 1.

20—EGAN [S.], 1,851; Boehm [H.], 888.

21—O'MALLEY [S.], 3,175; E. Geiger [H.], 1,136.

22—SCHAPP [S.], 1,784; Bauer [H.], 945.

23—GILL [S.], 1,624; Schroeder, 533.

24—REEDER [S.], 2,552; WEBER [H.], 1,649.

25—GIBBONS [S.], 2,874; McKenna [H.], 1,455.

26—ZENDER [H.], 1,560; Bartzen [S.], 1,546.

27—MURLEY [S.], 2,089; Klaprath, 1,909.

28—PASCHEN [H.], 2,484; Jacobson [S.], 1,831.

29—WHEALEN [S.], 2,226; Downey [H.], 1,424.

30—HEFFERNAN [S.], 3,086; Milord [H.], 1,049.

31—SHERIDAN [S.], 2,810; Hyland [H.], 2,099.

32—WALSH [S.], 2,231; Kelly [H.], 1,290.

33—CROWN [S.], 1,986; Whedon [H.], 795.

34—KOSTNER [H.], 3,905; Kacena [S.], 1,932.

35—FEENEY [S.], 4,067; Lynch [H.], 1,273.

CONNECTICUT G. O. P. RAPS WILSON'S FOREIGN POLICY

Tariff, Trade and Banking Programs Also Hit at State Convention Opening.

Hartford, Conn., April 11.—Declaring that the Republican party in the fall campaign will bear a banner with the promise on it of "Preparation and Protection—Peace and Prosperity"; unqualifiedly attacking the Democratic administration for its tariff, banking, and trade policies, and criticizing the Mexican and foreign policies of President Wilson as inconsistent and unsuccessful, United States Senator George P. McLean of Connecticut, as temporary chairman, opened the Republican state convention here tonight.

ANTI-MILITANTS PLANNING A NEW POLITICAL PARTY.

Rabbi Wise of New York Suggests Movement to Combat Preparedness at Meeting in Minneapolis.

Minneapolis, Minn., April 11.—That the anti-militant forces are considering the formation of a new political party was the hint dropped by Rabbi Stephen S. Wise of New York at a "truth about preparedness" massmeeting held here tonight under auspices of the American Union Against Militarism, formerly the anti-preparedness committee.

Such a party, Rabbi Wise suggested, would combat the big industrial and munition interests which have forced both the Democratic and the Republican party to come out for preparedness.

Amos Pinchot of New York and Herbert S. Bigelow of New York and Cincinnati also spoke. A local branch of the American Union Against Militarism was formed.

POLITICS INVADES BATH.

One of the last complaints received at the offices of the election board was made by Medill McCormick, candidate for state committeeman against Francis A. Becker, the Thompson choice. He said he was in a Turkish bath when some of his workers came to him with the story that one of his opponent's challengers was trying to keep certain Republicans from casting ballots in the Fifty-first precinct of the Twenty-first ward. Detectives investigated and reported it was only a trivial dispute.

WILSON SEEKS OREGON VOTE

Salem, Ore., April 11.—President Wilson, in a personally signed telegram, today requested Secretary of State Olcott to place his name upon the Democratic ballot for the primary election in Oregon on May 19 as a candidate for the presidential nomination.

Smear Away—"Little Mischief Fingers"

"Decorate" to your heart's content. Daub the walls with jam; fingerprint them with butter and syrup; scribble 'em with pencil marks.

You can't do lasting harm to the finish—for it is LUCAS LU-CO-FLAT. And, pretty soon, mother will come along with a damp, soapy cloth. In a jiffy she'll make the wall clean, clear and beautiful again.

Lucas Lu-Co-Flat

The Beautiful, Sanitary, Washable Wall Finish

will not absorb dirt, grease or moisture. Easy to apply and dries without gloss—a soft, "velvet" tone delightfully restful to the eyes. Far better—more sanitary—than wall paper or calcimine.

Lu-Co-Flat is the ideal material for producing modern and artistic interiors in homes, stores, hotels, theaters, schools, offices and public buildings because—

Its cost is moderate; it is easily and economically applied; it is sanitary and hygienic; it is washable and easy to keep bright and clean; it is not affected by vapor, moisture or dampness; it is durable and won't rub off; and it is easy to refinish when necessary or desirable.

Let us send you a color card and a beautifully illustrated book showing handsome interior views created with Lu-Co-Flat in conjunction with other Lucas goods.

ORR & LOCKETT HARDWARE CO.

14-16 W. RANDOLPH ST.

TELEPHONE CENTRAL 7100 — MAIL ORDERS FILLED.

14-16 W. Randolph St. — Just West of State St.

Broadway Limited

Lv. Chicago 12:40 noon
Lv. Englewood 12:56 p. m.
Ar. New York 9:40 a. m.
Westbound:
Lv. New York 2:45 p. m.
Ar. Englewood 9:22 a. m.
Ar. Chicago 9:45 a. m.

Chicago-New York 20 HOURS

PENNSYLVANIA LINES

THE BEST WAY ANY DAY

Revell & Co.

SPECIAL SALE

An Entire Factory Stock of Office Desks

This is easily the most important sale of Desks in a decade.

Final shipments of this great purchase have now been received and customers are urged to make their selections while the assortment is complete.

A comparison of the values offered in this sale will convince any business man that this is an exceptional opportunity. The desks are all late models—MADE FOR THIS SEASON'S BUSINESS.

We illustrate below one of the bargains.

35.00

5 feet long—Golden Oak

This roll top typewriter desk is a very popular style. The typewriter compartment is in the left pedestal, thus giving the operator the undisturbed use of the writing table for other work. The desk is equipped with center drawer, extension slide, card index, document boxes, private compartment, etc. Those who have only occasional use for a typewriter will find this desk a very practical one. It is an exceptional value at the price quoted. Sale price, $35.00.

This sale includes a large variety of other styles in golden oak, imitation and genuine mahogany.

COMPARE! COMPARE! COMPARE!

Corner Wabash Avenue and Adams Street

Studebaker

40 H. P. Seven passenger FOUR $875 — 50 H. P. Seven passenger SIX $1085

F. O. B. Detroit

Comfort

"Getting there and getting BACK" is important. But "getting back in COMFORT" is also important. The luxurious straight-grain, semi-glazed leather upholstered deep cushioned seats make Studebaker cars as comfortable on the road as the big armchair at home. Let us give you a demonstration and prove this comfort.

L. MARKLE CO.

Tel. Calumet 6480 — Chicago

SHAYNE

"It is correct if it bears a Shayne label"

Distinctive Lines and Shades Mark the KNOX Spring Hats at John T. Shayne & Co.

KNOX HATS 1916

SPRING is here and Easter but ten days away. The time to get your smart new Knox is now. The place is John T. Shayne & Company — where the leaders of Chicago have been fitted with Knox hats for almost half a century.

Knox Soft Hats or Derbies $5

JOHN T. SHAYNE & CO.

Palmer House Corner

ST. PAUL MINNEAPOLIS DULUTH

The Best of Everything

CHICAGO NORTH WESTERN LINE

The Way to Go

For tickets, sleeping car reservations and full information apply to any agent or representative of the

CHICAGO & NORTH WESTERN RY.

H. A. Gross, G. A., 148 S. Clark St. (Phone Randolph 4221) and Passenger Terminal

NW1083

A Beautiful Lawn

The Resort for Summer

For 40 Years

Vaughan's Grass Mixtures, "Chicago Parks" and "Columbian" (for shade), have made Chicago's suburban homes the envy of its many distinguished visitors.

They are the best permanent mixtures to give a close, velvety turf. No foul weeds, no foul seeds, sure to grow.

Price, 25 lbs., [illegible]; 15 lbs., $3.96; 5 lbs., $1.85; per lb., [illegible]. Orders of $2.00 prepaid.

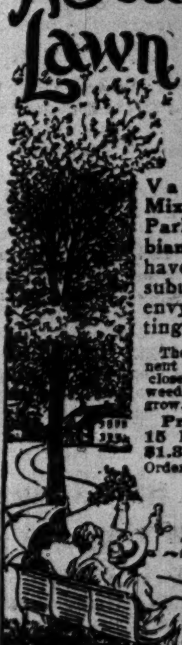

Vaughan's Seed Store

THIRTY NINTH YEAR

WRITE OR CALL

Randolph Street, Near Dearborn

SANITOL WEEK APRIL 16TH

DESKS

Tables, Chairs, Files, Office Supplies

LARGEST STOCK LOWEST PRICES

The Globe-Wernicke Co. 11 North Wabash

VERDUN FRENCH RETAKE GROUND LOST TO ENEMY

Drive Germans from Trenches East of the Meuse—Dead Man's Hill Battle On.

PARIS, April 11.—There was a cessation of the German infantry assaults to the west of the Meuse today, although the bombardment of the French lines between Le Mort Homme and Cumieres continued, according to the official communication issued by the war office tonight.

A powerful attack, however, was delivered against the French trenches between Douaumont and Vaux, east of the Meuse. The Germans at this point succeeded in gaining a foothold in some of the advanced trenches, but were driven out by a counter attack.

FRENCH WAR REPORT.

The text of the statement follows:

North of the Aisne our artillery took under its fire a strong German column which was moving along the highway called the Chemin des Dames. The well directed fire caused serious losses to the enemy.

In the Argonne our artillery was active against the whole enemy front.

West of the Meuse there was quite an intense bombardment during the course of the day against our front extending from Le Mort Homme to Cumieres, but no infantry action.

East of the Meuse, after violent artillery preparation which was completed by an intensive discharge of lachrymosal shells, the Germans about 4 o'clock launched a strong attack against our trenches between Douaumont and Vaux. The enemy, who had gained a footing in some of the advanced sections of our lines, was driven out a little later by a counter attack by our troops, in the course of which about 100 unwounded German prisoners, including one officer, were taken.

LONG RANGE GUNS ACTIVE.

In the Woevre artillery actions occurred in the sectors of Moulainville, Ronvaux, and Chatilon. Northeast of St. Mihiel our long range guns successfully cannonaded a waiting train to the north of Heudicourt station.

There was no occurrence of importance on the rest of the front.

Last night one of our aerial squadrons dropped twenty-seven and twenty-one shells respectively on the stations at Nantillois and Brieulles. The same squadron covered with projectiles the emplacement of a 380 gun, which was firing at long range.

GERMAN WAR REPORT.

BERLIN, via London, April 11.—British troops made a strong hand grenade attack last night after intensified artillery preparation against the German positions south of St. Eloi, near Ypres, but the attack was repulsed and the position is firmly held by the Germans, according to the following official statement issued at army headquarters today:

The English, after intensified artillery fire, made a strong hand grenade attack last night on our position south of St. Eloi. The attack broke down before the mine craters occupied by us. The position is firmly in our hands over its whole extent.

In the Argonne near La Fille Morte and farther to the east near Vauquois the French, who caused several mine explosions, succeeded only in inflicting damage on themselves.

Fighting proceeded with great vigor throughout the whole of yesterday in the regions on both sides of the Meuse. Counter attacks by the French against the positions we captured south of Forges Rivulet, between Haucourt and Bethincourt, broke down with severe loss to the enemy.

The number of unwounded prisoners taken here was increased from twenty-two officers and 549 men to thirty-six officers and 1,231 men, and the booty captured to two cannon and twenty-two machine guns.

One machine gun and 222 prisoners were brought in as the result of further captures among the blockhouses south of Raven's Forest.

Counter attacks from the direction of Chattancourt were checked by our effective flanking fire from the eastern bank.

On the right bank of the Meuse the enemy attempted in vain to recapture the ground lost on the southwestern edge of Poivre ridge.

Southwest of Fort Douaumont the enemy was compelled to relinquish their defensive positions.

Two enemy aeroplanes were brought down southeast of Ypres by anti-aircraft guns.

Take 36,000 French Prisoners.

Since Feb. 21 the Germans have captured more than 36,000 French in the fighting about Verdun, the Overseas News agency announced today.

"West of the Meuse about twenty-five square kilometers of ground has been occupied," the announcement says.

"German newspapers point out that the French now say Bethincourt was evacuated in accordance with plans previously made. Nevertheless it has been ascertained that an order was issued stating, 'This important place must be held in all circumstances.'

"The fact that more than 700 unwounded French prisoners were taken and that the French losses in killed or wounded were far greater is proof that the French plan of evacuation could not be carried out as intended."

British War Report.

LONDON, April 11.—The war office tonight gave out the following statement on operations on the French front:

Grenade fighting in the craters east of St. Eloi has continued with varying fortune. We hold three craters, but not the other two.

Today the enemy exploded mines to the northeast of Vermelles, damaging a portion of an old crater, but without altering the situation. There was considerable artillery activity opposite Wytschaete.

During eight air fights yesterday our machines drove down one of the enemy without sustaining any loss, but one of our aeroplanes was brought down by gunfire.

The Battle Lines Around Verdun.

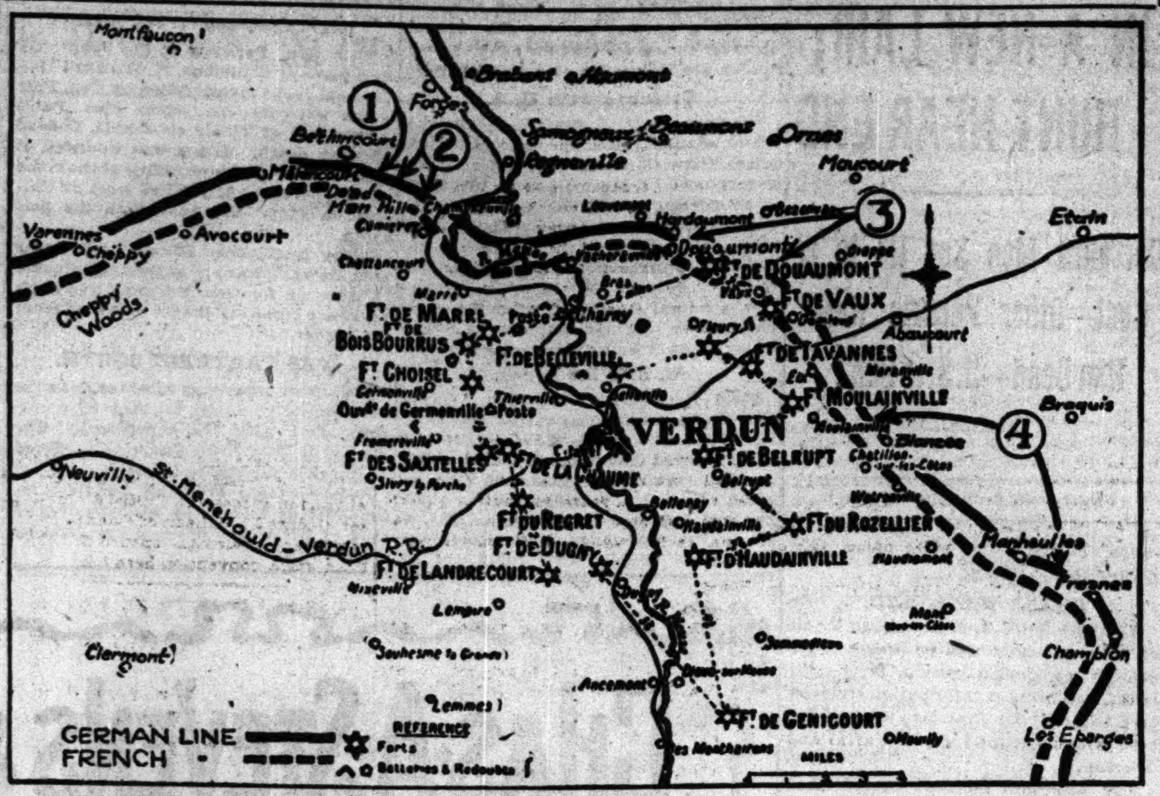

1—Germans use flaming liquids in attack on Dead Man hill and gain foothold in French trenches and east end of hill during fighting of Monday night.

2—Paris reports cessation of infantry attacks west of Meuse yesterday, although bombardment between Le Mort Homme (Dead Man hill) and Cumieres continued.

3—Paris reports powerful attack against French trenches between Douaumont and Vaux in which Germans succeeded in gaining foothold in some advanced trenches but were driven out by counter attack.

4—Artillery activity continues in Woevre district and along heights of Meuse.

ALLIES LAND TROOPS ON GREEK ISLAND, CEPHALONIA.

Premier Protests to London and Paris Against "Infringement on Nation's Sovereignty."

ATHENS, via London, April 11.—The allies have landed troops on the Greek island of Cephalonia, on the west coast of Greece, at the island's chief seaport, Argostall, and at Livuri, five miles to the north.

The landing, explained officially by the French and British diplomatic representatives to the Greek government as being intended to establish a naval base "for defensive purposes," has caused a new sensation in the Greek capital.

The Greek premier, M. Skoukoudis, has sent a strong protest to London and Paris against the allies' action, terming it "a fresh infringement upon Greek sovereignty."

TURKS BATTLE HARD TO STOP INVASION BY THE RUSSIANS.

Double Army in Three Sectors and Czar's Men Advance Only After Stubborn Resistance.

PETROGRAD, April 11.—The operations of the Russian Caucasian armies now fighting their way to Trebizond, Erzinjan, and Mesopotamia, have entered upon a new phase, in which Turkish resistance is no longer a negligible factor.

By a careful regrouping of their forces the Turks now are opposing the three main lines of the Russian advance with a solid organized resistance, which gives way only after most stubborn fighting.

According to estimates by Russian officers, the Turkish force has at least been doubled by reinforcements from European Turkey, the greater part of which are concentrated near Erzinjan, which, despite the importance of Trebizond and the Persian operations, is a region of the greatest value to the Turks, since it stands in the way of the main Caucasian armies whose ultimate aim is to sweep westward toward Constantinople.

82 SHIPS SINCE MARCH 1 SUNK BY GERMAN DIVERS.

Submarine Campaign Has Accounted for 241,000 Tons of Foe Merchantmen in 1916.

LONDON, April 12.—Two more ships have been reported as sunk during the last twenty-four hours. According to the morning papers, this makes forty-two British, ten of Great Britain's allies and thirty neutral vessels lost since March 1, when the new German submarine campaign began.

Submarine Warfare Grows.

BERLIN, via London, April 11.—The growth in Germany's submarine warfare is shown, according to estimates published here, by the fact that 81,000 tons of merchantmen of countries at war with Germany have been destroyed since April 1, as compared with 20,000 tons for the month of January, 40,000 tons for February, and 100,000 tons for March.

LISBON MINISTRY RESIGNS.

LISBON, via Paris, April 11.—The Portuguese ministry has resigned as a result of differences on the question of a proposed amnesty for political offenders.

NEW GIANT AUSTRIAN GUNS SHELL ITALIAN POSITIONS.

Rome Reports Effective Reply Made to Powerful Enemy Batteries—Cannonade All Along Front.

ROME, April 11.—The war office communication today says:

Between the Adige and Sugana valleys the enemy opened fire with new and powerful batteries, but our artillery replied effectively. The well directed fire of our artillery caused a great conflagration around Galceronica, on Lake Caldonazzo, and seriously damaged Fort Lucerna in the upper Astico.

On the Isonzo yesterday there was intense artillery activity along the whole front, especially in the heights northwest of Gorizia. On the Carso enemy columns marching in the direction of Oppachiasella were effectively swept by our fire.

Austrian Official Statement.

BERLIN, April 11.—An official statement issued at the Austro-Hungarian headquarters today says:

Artillery fire was more lively in several sectors. The enemy methodically shelled villages behind our front. He bombarded Duino, the southern part of Gorizia, the hospital of St. Peter, and other villages in the Gorizia district; St. Kathrein and Uggowitz, in Carinthia, and Levico and Rovereto in the Tyrol. Fighting is in progress near Riva."

SWEDISH CABINET CRISIS ON TRADE BILL AVERTED.

Firm Attitude of Liberals and Socialists Forces Government to Modify Commerce Measure.

STOCKHOLM, via London, April 11.—The threatened cabinet crisis over the war trade bill has been averted by an agreement which was accepted by all the parties after a consultation with the cabinet.

The firm attitude of the Liberals and Socialists compelled the government to modify the bill, which will be read Thursday.

[The original bill sought to give the government arbitrary rights beyond parliamentary control regarding all arrangements for foreign trade and the transit of foreign goods through Sweden.)

WILSON COURSE WITH GERMANY IS DECIDED ON

Details Kept Secret, but Five Possible Actions Are Put Before Cabinet.

BY ARTHUR SEARS HENNING.

Washington, D. C., April 11.—[Special.]—President Wilson and his divided cabinet wrestled for two hours today with the problem of the policy to be pursued in regard to the latest phase of the submarine controversy with Germany.

After the meeting adjourned one of the chief spokesmen of the president said that Mr. Wilson had "made up his mind," but declined to go into detail. The president declined to give any indication of his attitude for publication, and the members of the cabinet said that while the matter had been thoroughly discussed, they had no idea what action Mr. Wilson eventually would take in dealing with Germany.

No Action Before Friday.

The indications are that nothing will be done by the administration in regard to the recent disasters attributed to German submarines until after the cabinet meeting next Friday at the earliest. By that time Secretary of State Lansing expects to have the text of the German government's denial of responsibility for the fate of the Sussex and disclaimer of wrongful conduct in sinking the four vessels on which Americans were placed in jeopardy. He also expects to have the evidence of the alleged torpedoing of the Sussex being forwarded by Ambassadors Page and Sharp.

The Possible Courses.

The principal possible courses of action discussed by the cabinet, it was learned, are:

Severance of diplomatic relations with Germany.

Delivery to Germany of an ultimatum demanding within a specified time ironclad assurances that the submarine warfare on all merchant vessels of whatever nationality be conformed to the rules of international law.

Issuance of a statement for the information of all the belligerent powers setting forth the conditions under which merchant vessels may and may not be sunk by submarines.

Submission of all the facts available in all the cases under discussion to congress for determination of the policy to be pursued.

Dispatch of a final note to Germany embodying the cumulative evidence in the five pending cases and demanding more satisfactory assurances of respect for American right on the high seas.

The war faction of the cabinet, headed by Secretary of State Lansing, argued at length in favor of drastic action. The premier and his adherents are convinced that a German submarine torpedoed the Sussex, the German denial to the contrary notwithstanding, and that German submarine commanders violated international law and Berlin's pledges to the United States in sinking the Englishman, Manchester, Engineer, Eagle Point, and Berwindvale.

Burleson for Delay.

The peace party, headed by Postmaster General Burleson, opposed the contentions of the war faction throughout the session. These members counseled a moderate course, pointing out that the German reply to the American inquiries is likely to amplify the assurances given the United States several months ago so as to cover freight vessels as well as passenger liners.

The cabinet spent considerable time discussing the question of referring the whole matter to congress. The peace faction favors this course if the president decides that drastic action of any kind should be taken against Germany.

The president said that before he took any action he would confer with the senate foreign relations and house foreign affairs committees.

The moderates in the cabinet believe congress would back up the president in any action he might see fit to take, even a severance of diplomatic relations or the dispatch of a stiff ultimatum to Germany. They also believe, however, that if the question of shaping the policy be put up to congress without any recommendations by the president, the national legislators would prove unwilling to authorize drastic action on the basis of the evidence in the pending five cases.

GERMAN NOTE DELIVERED.

BERLIN, April 11, via London—The German government's reply to the American inquiries regarding the steamship Sussex and four other vessels which have been sunk or damaged was delivered today to the American embassy.

ONE YEAR AGO TODAY IN THE EUROPEAN WAR

German ambassador, Count von Bernstorff, presented note attacking American attitude on neutrality.

British steamer Wayfarer torpedoed, but not sunk, by Germans.

Heavy Russian attacks failed to take Uzsok Pass.

Washington prepared a note to England asking that prize court action on American cargoes be expedited.

FIERCE BATTLE KEPT UP ALONG RUSSIAN FRONT

Slav Campaign Prevents Germans from Augmenting Armies at Verdun.

PETROGRAD, April 11.—The fighting north and south of Dvinsk is being waged fiercely, but still without decisive advantage to either side. Military opinion here is inclined to view the situation with complacency, since the main object of Russia's surprise attack on Field Marshal von Hindenburg's Dvinsk position—to create a diversion while the German attack on Verdun was in progress—is regarded as having been fulfilled.

The necessity of defending their Dvinsk positions is said to have upset the calculations of the German general staff, who had counted on a period of quiet along the Russian front to enable them to transfer troops to engage in the campaign against the French. The unexpected pressure by the Russians, which made considerable headway against the German armies at Jacobstadt, Postavy, and Lake Narocz, according to the prevailing view here, not only forced Von Hindenburg to use all his available forces, including the reserves, on this front but necessitated the bringing up of fresh troops destined for Verdun.

The official statement issued today follows:

On the Dvina front there have been artillery duels. In the region of the Ikskull bridgehead the Germans tried unsuccessfully to assume the offensive. In the region of Dvinsk and southward, in the lake region, the enemy artillery in many sectors manifested great activity.

SOON TO PARTITION SERBIA.

Trouble Feared Over Bulgaria's Claim for Saloniki—Negotiations at Vienna.

ROME, April 11.—On Germany's initiative, negotiations will be started shortly at Vienna between Austria and Bulgaria with the object of a final settlement of the partition of Serbia. Although it has practically been decided that the lion's share will be assigned to Bulgaria, complications are feared owing to Bulgaria's claim for Saloniki, which, it is said, was promised to her on condition that Roumania remained neutral.

Sweet Peas

For pleasure or profit, the best is the cheapest, good ones require no more space, no more care.

OUR MIXTURE OF WAVED SPENCERS

Vaughan's 'Butterfly'

Contains the best of the new types, with long stems often carrying four flowers, the colors ranging from the faintest creams and pinks to the deep blues and other dark shades. Prices:

"Butterfly" ¼ lb., 75c; oz., 25c; Mixture pkt., 10c.

VAUGHAN'S

Colossal Zinnias

will bloom all summer and finish as full and fresh as they started. Grand assortment of brightest colors. ¼ oz., 30c; large packet, 15c

Mammoth "Gardening Illustrated," 160 Pages, with leaflets FREE.

Vaughan's Seed Store

Randolph St., near Dearborn

1st

First Trust and Savings Bank

Capital and Surplus $10,000,000

The stock of this bank is owned by the stockholders of the First National Bank of Chicago

Interest is allowed on Savings Accounts at three per cent a year, compounded semi-annually. Depositors are assured safety, prompt and courteous service at a most convenient location: Ground floor of the First National Bank Building, Northwest Corner Dearborn and Monroe Streets.

DEPENDABLE WOMEN want a dependable paper. Therefore THE TRIBUNE at the start of every day.

DODGE BROTHERS MOTOR CAR

There is a marked absence of vibration in the car, notwithstanding the unusual power of the motor.

There is no "choking" at low speed in high gear, and at full speed there is scarcely a tremor from the motor. This exceptional smoothness evidences the fine engineering skill that has been employed in manufacturing and assembling the entire power plant

The motor is 30-35 horsepower
The price of the Touring Car or Roadster Complete is $785 (f. o. b. Detroit)

DASHIELL MOTOR COMPANY
2412 Michigan Avenue

Interesting Booklet on Investments

THE desire of people to make the most out of their invested funds is universal. Many people, however, do *not* get the most out of their funds because of a lack of knowledge regarding safe investments. We are trying to meet this situation through a series of educational booklets on investment bonds.

Among our booklets we especially recommend for those who are not familiar with bonds one entitled "The Most Satisfactory Bonds." This booklet goes at length into the investigations we conduct into the bonds we sell before we put our own funds into them and gives in effect an inside view of the buying end of a large bond house.

In addition to this it gives numerous charts showing the growth of various companies and comparing the prices of different classes of bonds over a period of years. To any one who is interested in the safe investment of either large or small funds this booklet will be of interest.

You will incur no obligation by asking for this booklet. We shall be pleased to send it upon request with circular C-28, regardless of the size of your funds or your present intention to invest. Telephone Wabash 3980.

Safe Bonds Paying 4% to 6%
$100 $500 $1,000

N. W. Halsey & Co.
Corner LaSalle and Adams Streets
CHICAGO

New York, Philadelphia, Baltimore. Detroit, St. Louis, San Francisco. Boston, London, Geneva.

A+B

ROGERS PEET CLOTHES EXCLUSIVELY
EXCLUSIVE AGENTS FOR ROGERS PEET

ROGERS PEET COMPANY
842 BROADWAY

NEW YORK, April 3, 1916.

Anderson & Brothers,
Chicago, Illinois.

Dear Sirs:—

So much newspaper comment has been made of late about the difficulties of obtaining for clothing, fabrics that are all wool and fast color, that we feel it necessary to depart from our usual custom of ignoring newspaper statements regarding trade conditions.

We are therefore saying to our wholesale friends, just as we propose to state publicly in our advertisements to our retail trade, that our fabrics for the coming season will be absolutely all wool and fast color, as always.

There will be no change in our standard for fabrics and tailoring.

Our policy of early purchases in a season like this, altogether unprecedented, enables us to quote to you prices for the coming season for all wool, fast color clothing, that will bear comparison with those that will be asked generally for inferior fabrics, sold without the guarantee of either all wool or fast color.

Yours truly,
ROGERS PEET COMPANY
Frank S. Tuinbul
President

ANDERSON & BROTHERS
CLOTHIERS & HATTERS
Washington & Wabash
(Formerly Atwood's, Madison and Clark)

JUAREZ GRAVES OF 3 DIAZ MEN WARN PLOTTERS

General, Private, and Lone Peon Shot Against Wall at Old Death House.

BY WALTER NOBLE BURNS.

El Paso, Tex., April 11.—[Special.]—Three men died between a line of rifles and an adobe wall at sunrise this morning in Juarez.

They were Nicholas Chavvarea, a former general under Francisco Villa; Florencio Hernandez, a private soldier in the Carrancista garrison commanded by Gen. Gabriel Gavira at Juarez, and José Ynez Boruel, a peon.

They were charged with plotting against the Carranza government in favor of Felix Diaz.

No one along the border believes Diaz has the ghost of a chance ever to conduct a successful revolution in Mexico. So the trio died futilely striving in a hopeless cause.

LED OUT BEFORE DAWN.

It was 4:30 o'clock in the morning that a detail of forty men from the Twenty-seventh regiment of Carranza troops marched from their barracks and halted in front of the Cuartel Militar, facing the public square in the heart of the city. There was not a hint of dawn in the sky. Big yellow stars were blinking in the moonless heavens. Juarez was asleep. A few curious rounders hung on the corners.

The condemned men were led from their cells bound together by a hempen rope. The march to the place of execution two miles away in the cemetery in the southwestern suburbs was taken up in silence.

Dawn had come over the Rio Grande flats when the columns reached the cemetery. In the growing light the shadowy masses of the Casas Grandes mountains stood out in bold relief.

REACH OLD DEATH HOUSE.

There was a momentary halt. A sergeant opened the cemetery gate. The column passed through. A semi-circle was formed along the eastern side of a small one story adobe house. In the center of the semi-circle the three prisoners stood. The adobe house has been a house of death for years—for so many years the oldest inhabitants of Juarez have lost the count. It is said that men have been shot against it since the dim days when Maximilian was emperor of Mexico.

FIRST VICTIM DIES GAME.

Chavvarea died first. He walked bravely to his place against the wall. He was smoking a cigaret. He puffed his cigarro de hola quietly as if it were an after dinner smoke. The firing squad of six men lined up. The old Villa general took off his sugar loaf sombrero and dropped it on the ground. It is considered good form by Mexicans to uncover in the presence of death. The ceremonial politeness of even the lowliest peon in his last hours against an adobe wall is picturesquely characteristic.

"Apunten!" came the sharp command from the captain.

The firing squad leveled its rifles at Chavvarea's heart.

"Viva Mejico!" said Chavvarea, not more loudly, perhaps, than he might have said it over a glass of wine to friends in some cantina.

"Fuego!"

GIVEN THE "GRACE SHOT."

There was a blaze of fire from the guns, and Villa's old general crumpled down and lay still. The captain advanced and sent a final bullet through his brain. It was the customary "grace shot."

Hernandez met death in much the same stolid fashion. He, too, shouted "Viva, Mejico!" Bourel said nothing. He went like a sheep to the slaughter. He did not even shout for his native land, but died silently, like a stupid peon.

The three men were buried in the afternoon in a lonely corner of the cemetery. The long evening shadows of the Casas Grandes peaks fall across their graves.

WOUNDED VILLISTAS IN U. S.

Heavy Guard Brings Back Six Mexicans Abandoned by Bandit in Flight South.

Columbus, N. M., April 11.—Six wounded Mexican members of Villa's band which attacked Columbus a month ago were brought to Columbus tonight. The men, the first prisoners arriving at the border since the raid, were brought here from El Valle in motor trucks and under a heavy guard. Officers accompanying the train said they had been captured in the town where they had been abandoned by Villa in his flight, when the American column reached there several weeks ago. None of the men is in a dangerous condition.

Appearing large or stout is merely a matter of clothes.

It Is Your Own Fault—

If you are subjected to the inconvenience and high cost of having your clothes made to measure, as

Lane Bryant

offers at all times to the women of

Extra Size or Stout Figure

as complete an assortment of Ultra Fashionable Apparel as offered elsewhere for the perfect "36"—

At Makers' Prices

Suits	$24.75	to	$115.75
Coats	19.75	to	99.75
Dresses	11.50	to	210.00
Skirts	5.95	to	29.75
Waists	1.75	to	24.75
Negligees	1.95	to	59.75

Bathing Suits, Corsets & Underwear to fit from stock 35½ to 58 bust, 30 to 49 waist. Long or short waisted.

8th Floor, Stevens Bldg. 17 N. State, 16 N. Wabash

"Don" MacGregor Met Death in Mexico Because He "Stuck" to German Friend

BY FLOYD P. GIBBONS.

NEW EXPEDITIONARY HEADQUARTERS OF THE AMERICAN ARMY IN MEXICO, April 10, via aeroplane to Columbus, N. M., April 11.—If the censor permits, and if good fortune accompanies a four hundred mile aeroplane flight to the border, this story will bring sad news to a number of the radical group of Chicago, who are collectively known as anarchists, but who prefer to style themselves "rebels."

Don MacGregor is dead. His name was no strange one among the esoteric circles that form in Halsted street basements in the vicinity of Hull house or on North Clark street, where one brings his own beer and occasionally contributes a quarter for the lagging gas meter.

Killed Under Assumed Name.

Under the assumed name of David Bruce, which he often used in his writings, and an exile from the Colorado form of justice, which he believed he had good reason to fear, this good newspaper man, red blooded and without fear, was killed March 28 at Manaca, not many miles from here. So far as is known his is the last American life that has been taken in the murderous career of Pancho Villa.

I knew MacGregor. Yesterday I talked with J. H. Locke, whose looted, shot-riddled hotel in Manaca is called El Pacific. He is the last American who saw MacGregor alive and also, according to best information, is the last American who saw the bandit Villa. Locke showed me the letters which were taken from the body of the American whom he knew under the name of David Bruce, and then described to me the red face and unmistakable agitator's mouth of Don MacGregor.

Story of MacGregor Death.

Here is Locke's story:

"This American whom I know as David Bruce and a German mine superintendent in the Guerrero district by the name of Herman Blankenburg, who were stopping at my hotel in Manaca on the night of March 27 when Villa, fleeing from Columbus, divided his forces into three commands and made simultaneous attacks on the towns of Guerrero, Manaca, and San Isidro.

"There was a small Carranza garrison in Manaca, whom the Villistas engager in the streets. MacGregor, Blankenburg and I closed the doors and windows and lay low. We heard a drum beat after the fighting had subsided and a Carranza soldier, who was hiding with us, told us that meant that Villa had won, because the Carrancistas had no drum.

Feared Anger of Villa.

"It was bad news for me. I had seen Villa personally two days before between Manaca and Guerrero and he had told me to get out of the country, saying that if he ever caught me in Mexico again he would kill me.

"Blankenburg, MacGregor and I talked about escape. We knew that it was only a matter of hours before the Villistas would start to loot the hotel and find us. I was for getting away and as a result of that decision I am alive today. The other two are dead.

"I tore a plank from the fence in back of the hotel and told them that I thought our only chance was in getting out of town in the darkness. I had a six shooter in the holster and carried an automatic in my hand. I believed I could make it.

"Blankenburg refused to go with me. He said, 'I am a German. I am not an American. Villa kills only Americans. I will stay in the hotel until morning and then I will go over to the hotel of Richard Selmple in the town and stay with him. If we go out tonight we will be killed in the dark.'

"MacGregor was for getting out with me, but he didn't want to leave Blankenburg to face the Villistas alone. Both of them were unarmed. I could not persuade them, so I left alone. I didn't run because I didn't want to attract attention.

"The moon was in the last quarter and as I walked across the field in back of the hotel I expected to be challenged or shot at every step, but luck was with me and I reached a safe place in a friendly bario on the outskirts of the town, close to the mountains. I hid in the hut of a Mexican for two days.

"Then I sent a Mexican woman into town to learn what had happened to my companions. She returned with the following story:

"'At 8 o'clock in the morning following the fight, Blankenburg opened the door of your hotel and with his satchel in his hand walked out on the street.

Splits Scalp with Sabre.

"'As he did so a Villista officer, riding by at a gallop, drew up his horse and Blankenburg started to explain that he was not an American. His words were cut short by a blow from the officer's saber. The blade struck the German on the crown and split his skull in two. Then the Villista fired two shots into his body.

"'Just then the officer saw MacGregor, who had started out to explain with his meager command of Spanish. He reached the sidewalk when the officer, unsheathing his rifle, sent two bullets through him. MacGregor dropped dead in the street.'

"In the afternoon the pigs tried to eat the bodies, which still lay in the street. The Villistas were still in the town and the Mexicans were afraid to remove the bodies. But an old Mexican who is friendly to me sent his little boy over to the door of the hotel and the muchacho sat there through the day, throwing stones at the pigs to keep them away.

"In the morning the Villistas rode out of town and the bodies of MacGregor and Blankenburg, with those of eleven Carranzista soldiers, were carted to the edge of the town and buried in a common grave."

Narrator Reaches Cusi Camp.

Locke, accompanied by a faithful Mozo, rode two days through the hills and reached the mining camp of Cusihuiachic, to which place the eighteen American miners were bound on Jan. 17 last, when they were taken from a train at Santa Isabel and murdered by Villistas under José Rodriguez and Pablo Lopez.

After much hiding in the hills and perilous night rides to evade the bands of Villistas, scattered after their disastrous encounter with American forces at Guerrero on March 29, Locke arrived at this place and reported to Gen. Pershing.

Among the letters taken from the body of MacGregor, was one from W. M. Leissesor, written from Chicago; another from S. T. Hughes, formerly of the newspaper enterprise association in the Chicago office, but now located in Cleveland, and another from J. R. Walker of Denver, Colo.

All the letters indicated that MacGregor had been selling newspaper and magazine articles on the Mexican situation, while he remained in Mexico in the hope that the federal industrial relations commission which he had supplied with much data would come to his assistance in his trouble in Colorado.

Admired in Chicago.

I don't know exactly what MacGregor's Colorado trouble was, but I do know that his associates in Chicago admired him for the part he took, and even now I can see him sitting across the table from me at the Press club in Chicago, where he first told me about it. Briefly, it is this:

He was fighting tuberculosis in the Colorado mountains when the miners' strike reached its bloody climax in the battle of Ludlow. Against the orders of his physicians, MacGregor joined the striking miners and was the guiding genius of the armed resistance that followed. There was nothing in it for MacGregor but the excitement and the possibility of being drilled with a bullet from one of the so-called militiamen.

For this participation he sought safety in Mexico and remained here with the knowledge of John Lawson's cell at Trinidad as an example. That is why I believe this story will be sad news to his fellow exiles when they foregather again in darkest Chicago.

LAST LETTER OF "DON" MAC GREGOR HINTS AT DANGER

PROBABLY the last letter that Donald MacGregor wrote before going to his death in Mexico was addressed to the editor of THE TRIBUNE. That he realized the dangers he was to encounter is shown by the phrase "I probably shall be out of touch with the world from now on for an indefinite period." The letter follows:

"Temosachic, Chihuahua, Mexico, by courier to El Paso, 9th February, 1916 [Recd. April 7].—The Editor CHICAGO TRIBUNE, Chicago, Ill.—Dear Sir: I hoped to communicate with you while I was in El Paso last week, but as there seemed every prospect of all train service in Chihuahua being stopped indefinitely I dared not take the time. So I went to Madera on a military train and am now on the first leg of a horseback trip I intend shall take me through the entire region which was infested by bandits and in which all Americans who were not killed were driven out incontinently.

"I probably shall be out of touch with the world from now on for an indefinite period, although I have suborned a renegade telegraph operator and have hopes of getting anything big out through him. In any case, the story of my trip should have points of high and hectic interest, if I know anything about this country.

"Since you accepted my diary story of the events in Chihuahua, Dec. 16th to Jan. 16, I intend to send the story of this present trip to you first. I am leaving here in half an hour for Cocomorachic and Conchino. There is no mail or wire communication with either of these places.

"Should you desire to communicate with me before you hear from me, you might try to do so through David Bruce, care Capt. C. G. Scobell, British consul, Chihuahua. He will be in touch with me before any one else.

"DON MAC GREGOR."

LOCATE VILLA IN A NEW LAIR; HUNT NEAR END

Carranza Men Say He Is at Cusi—Other Reports Have Him Dead—U.S. to Quit?

(Continued from first page.)

rango border, 350 miles from the United States line.]

CHASE NEAR END.

El Paso, Tex., April 11.—The pursuit of Villa probably will be brought to a definite conclusion within forty-eight hours, according to information received here today by an American mining concern with large interests at Parral and Torreon.

The messages received stated that the report that Villa was dead was current throughout southern Chihuahua and northern Durango, and while it was still far from confirmed, it was expected that definite news would be received within the next few days.

There are only two possibilities which are accepted here as true in the present situation: Either Francisco Villa is dead and his pursuit is automatically ended, or he is far to the south in central Durango.

If the latter is true, army officers say the entire plan of campaign of Gen. Pershing must be reorganized completely or abandoned altogether.

VILLA DEAD? HUNT OFF.

One officer, who has had an active part in the direction of the plans of the expeditionary force, summed up the situation in this way:

"If Villa is dead there is no more to be said except to issue an order for our soldiers to come back to the United States as speedily as possible. If he is not dead there is little reason to doubt that he is by this time well into the state of Durango.

"It is simply ridiculous to suppose that our troops can keep on going south indefinitely with no railroads back of them. They will either have to halt or arrange for the dispatch of another expedition from some point on the border which will enable them to cut in behind Villa. I am not a prophet, but the most casual observer should see that the existing conditions are impossible of continuance."

Carranza with U. S.

Washington, D. C., April 11.—[Special.]—The administration has received assurances from Carranza that the de facto government of Mexico has no intention of interfering in any way with the progress of Gen. Pershing's expedition and that every commander has been instructed to make way for the American force.

In a formal statement today the state department said Gen. Gutierrez is giving every proof of sincere coöperation.

U. S. Wins Brush.

Field Headquarters Punitive Expedition South Namiquipa, via Columbus N. M., April 11.—An unofficial report has been received that troops K and M of the Seventh cavalry in a brush with Villistas south of here on Saturday killed a number and captured thirty-five. Eight of the Villistas wounded in the Columbus fight were found. Two could not be moved. Six others were taken to camp to be returned to Columbus.

PABLO LOPEZ NOT DEAD.

BY FLOYD P. GIBBONS.

[War Correspondent of The Tribune.]

With Gen. Pershing at the Front, via Aeroplane to Columbus, N. M., April 11.—[Special.]—An investigation by Gen. Pershing explodes the report that Pablo Lopez, one of Villa's chief aids, is dead or near death. Lopez was wounded at Guerrero, but has been hiding at the home of his parents, fifty miles west of Chihuahua City. He has taken the field again.

Army intelligence officers coöperating with Carrancistas are gathering valuable information for Gen. Pershing and engineers are repairing the 400 mile road from the border.

WAS FARTHEST SOUTH.

I returned here today after reaching the farthest point south touched by a correspondent with the expedition. The mayor of that town [censored] offered all possible assistance to our troops.

Aviators today broke all American reconnoitering records by scouting over an area of 700 square miles in one flight by three planes.

Lane Bryant is the largest maker and retailer in the world of maternity apparel and

Lane Bryant MATERNITY CORSET

is the ONLY one built for the true maternity figure with full knowledge of its requirements.

Retains Stylish Figure
Preserves Health; Relieves Fatigue

supports abdomen and vital organs; preventing injury to mother and child.

Only through our enormous output are we enabled to offer this scientifically constructed corset at this low price.................. 3.85

8th Floor, Stevens Bldg. Lane Bryant 17 N. State St. Central 4480

WET CELLARS MADE DRY FROM INSIDE WITH SMOOTH-ON IRON CEMENT No. 1

Write for Catalogue. SMOOTH-ON MFG. CO. 217 N. Jefferson St., Chicago.

Slip Covers MADE TO ORDER UNDER OUR IMPROVED SYSTEM

Special for This Week Only 3, 4 or 5 Pieces, 5.98

Allowing 20 yards of heavy linen striped damask.

Finest workmanship guaranteed. Each seam is double sewed. We are the originators of popular priced Slip Covers in the city, and give you the benefit of our 25 years' experience in this line.

PHONE KEDZIE 786

Call, write or phone and our man will call with samples.

CHICAGO SLIP COVER & UPHOLSTERY CO. (NOT INC.)

3110 West Madison Street

CHAS. A. STEVENS & BROS.

17 to 25 No. State St., Through to Wabash Ave.

The Charm, Character and Individuality Which Mark Our

NEW SPRING SUITS AT $29.50

Are not to be found in the ordinary garment. They give that satisfactory sense of being well dressed.

To the left—This "suit of two hundred buttons," in a novelty check, fastens in the front after the manner of a man's coat. There are very swagger patch pockets and a gay boutonniere. Price $29.50.

The suit to the right is in a very attractive novelty mixture, trimmed with smoked pearl buttons. It is conservatively smart as to cut and altogether ideal for spring wear. Price $29.50.

We are Showing a Very Superior Grade of

Pure Silk Hosiery at $1

At one dollar we are showing the finest grade of pure silk hose to be found at this price. Full fashioned, made of pure silk, elastic silk top. Fast black, white and all the new leather shades—$1.00.

Pure Silk, $1 Best quality made for the price.

Elastic flare top, reinforced sole, heel and toe.

Fancy Striped Hose—A wonderful range of pretty combinations, two and three color effects. Per pair, $1.

Women's Silk Hose, Special at 65c

These are termed run of the mill, which means they are perfect in every respect, but for a slip in the weaving, perhaps a thread running irregularly or a thickness of thread somewhere. There are no holes or mended places, nothing that will prevent the maximum of service giving, a very desirable lot of colors. Per pair, 65c.

"Boot" Silk Hose, 3 Pairs for $1.00 or Per Pair 35c

New Perrin Gloves

Just arrived from France—all new, fresh, pliable skins, with beautiful embroidered backs, in black, white, tan, champagne, mode and taupe; pique sewn. Per pair, $2.00.

Perrin's 2-clasp, light weight, kid gloves, black, white and tan. Per pair, $1.00.

Perrin's overseam light weight gloves, white, black, tan and champagne, with Paris point or heavy embroidered backs. Per pair, $1.50.

Perrin's one and two clasp Belfort medium weight, pique sewn, finest selected skins, with an assortment of self and contrasting backs. Per pair, $2.00.

Ladies' one-clasp, washable kid, medium weight, with very attractive backs and bindings. Per pair, $1.50.

Kayser's two-clasp silk gloves in white, black and colors, with plain and fancy stitchings. Per pair, $1.00 and $1.50.

Tricot Silk Underwear

Broken lines of women's milanese silk and tricot silk union suits, some embroidered, some plain finished with narrow tailored edge. Exceptional value for $2.45.

Women's tricot silk vest, crochet edge and shoulder straps, color pink or white, sizes 34 to 44—this is one of our special vests, at $1.25.

A special line of tricot silk corset covers, some ribbon shoulder straps, some have yokes and shoulder straps. Exceptional value for $1.00.

A broken line of fancy tricot silk corset covers, wide lace edging and ribbon shoulder straps. Very special at 50c.

New Spring Silks

In the most desirable weaves and colors, at special prices.

Colored and black chiffon taffeta, a high grade silk for dresses, waists and skirts. Splendid range of new spring shades. Special, $1.25.

40-inch crepe de chine; popular for every occasion; a splendid quality in street and evening shades. Special, $1.25.

36-inch fancy stripe taffeta, for dresses and waists; a superior quality silk in a wonderful range of combinations. Special, $1.15.

40-inch black satin duchess, special weight, soft finish, suitable for general wear. Special, $1.15.

Shantung pongee, natural color only, new imported hand loom silk from China. We offer 200 pieces of this popular summer silk, 25 to 33 inches wide, special, 50c yd.

YOU see, it's worth something to you that every dollar's worth of merchandise sold by any Maurice L Rothschild store is believed to be thoroughly reliable, the best quality possible for that dollar; we're as sure of it as we can be.

That's why "satisfaction guaranteed; money cheerfully refunded," is so easy for us to say and do; and so valuable to you.

A young man's distinctive store

THERE are lots of young men who appreciate what we're doing; the latest style ideas, in the most distinctive and exclusive weaves; the most attractive display of young men's smart fashions in advance models.

Striking values at $15, $18, $20, $25, $30, $35.

THOUSANDS of spring suits and spring overcoats, made in exclusive styles and weaves by Hart Schaffner & Marx in typical M-L-R models; an unusual line of these goods.

$18, $20, $25, $30, $35, $40.

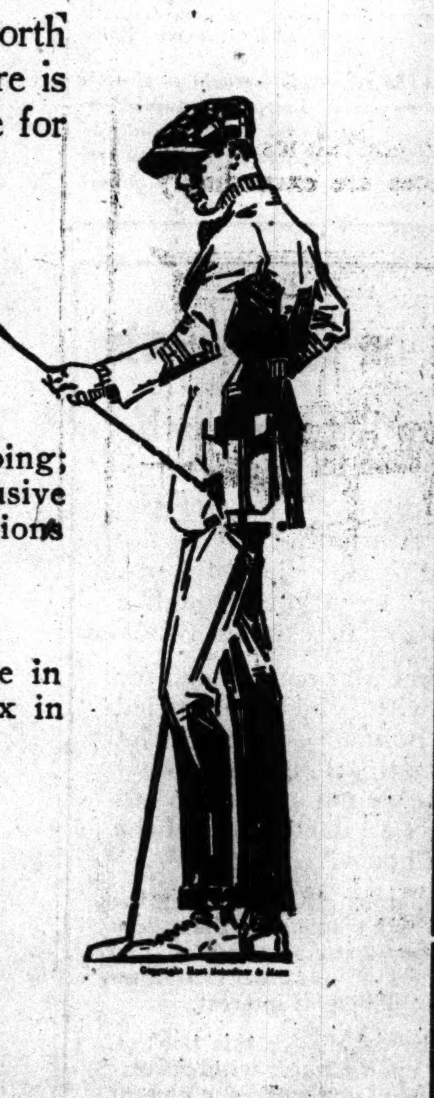

Special values of remarkable interest in spring suits and overcoats at $25

You must surely see these supreme qualities; newest ideas in fabrics and designs. $25

This is overcoat headquarters

New ideas in topcoats, slip-ons, Raglans, Balmacaans, Chesterfields; rich qualities that have no counterpart elsewhere. In the better class of spring overcoats you'll find that we excel.

$15, $18, $20, $25, $30, $35, $40

Burberry London made overcoats have a peculiar distinction found in no others; many new models are here ready.

$30, $35, $40, $45

There are no smarter or more unusual styles made.

Maurice L Rothschild

Money cheerfully refunded

Southwest corner Jackson and State

The home of Johnson & Murphy shoes.

Chicago Minneapolis St. Paul

HOWARD SINGS; IRMA'S FATHER A BROKEN MAN

"I Am Old and Bereft of Daughter; I Bear No Ill Will," Kilgallen Says.

(By a Staff Correspondent.)

Omaha, Neb., April 11.—An old man came to Omaha today to take his daughter home.

He was Martin H. Kilgallen. His daughter, Irma, lay on a marble slab, the victim of her own hand.

A few blocks away Joe Howard, her husband, looking with eyes of coquetry into those of Ethlyn Clark, danced and sang on the stage of a local theater—

Good-by, my lady love, good-by,
Some day you will come back to me—

he trolled to the cheers of an audience that pressed and fought and surged to "see them."

"I Bear No Ill Will."

"Mike" Kilgallen, gnarled and tanned by the world he has met, stood dumb at the bier of Irma. He was crying. Finally he raised his head and spoke:

"I bear Howard no ill will.

"I am an old man bereft of his daughter.

"Let me alone."

Those who watched him seemed to catch the vision of this old man as he gazed long down the lane of the years that had been.

The Span of a Life.

He saw his daughter as a little girl at his side when he was younger and poorer. There was Irma in her girlhood, with eyes that spoke the soul of an artist. There was Irma, the woman, blossomed into the hope of her father. He was Kilgallen, the wealthy man, ready to give his heart's blood for her and more than generous with the riches his hands had taken.

"I Am Old and Bereft."

The lane of the years closed, for up through the mist came Irma. And now she lay before him and he had come to take her home.

"I am an old man, bereft of his daughter," were practically his only words.

Joe Howard met Mr. Kilgallen at the railway station. Howard stood between two policemen. He had asked for these policemen as a protection to himself.

The Meeting at the Station.

As the train came to a stop Howard and his bodyguard walked to the gates. Kilgallen strode through.

"I am Howard," said the song and dance actor.

The old man stopped, looked Howard squarely in the face for a moment, then he held out his hand and said:

"How do you do?"

With no more ado the men entered an automobile and were driven away. The automobile reached the Orpheum theater.

"I can't go to the morgue," said Howard. "I must go on with my act."

Joe Goes Back to Stage.

Howard parted from Mr. Kilgallen and hurried "back stage" and into his dressing room. It was drawing near time for the matinée. Kilgallen, in the moment the automobile paused before the theater, looked wonderingly for a moment at the crowds looking at lithographs of Howard and Ethlyn Clark in fond attitudes. He caught a glance of the lithographs and waved the chauffeur to drive on.

At the morgue a photographer had his machine set for a snapshot. Kilgallen brushed it aside with a light sweep of his hand. The force of this sent the camera to the sidewalk, where it crashed.

"I Must Go on with My Act."

Kilgallen entered the morgue and went at once to the side of his daughter.

Meanwhile Howard was putting on the finishing touches of his make-up.

"I find," said he, "that I will not be able to go to Chicago with the body of my dear wife, nor even attend the funeral. I am under contract and I must go on with my act."

That Rope of Pearls.

He reached to his dressing table and picked up a necklace. It was Irma's $25,000 rope of pearls that Howard says she left to him. He claims Mrs. Lamberti, in whose room Irma ended her life, told him Irma wanted him to have it. He held the chaste bauble in his hand and regarded it keenly with a smile on his face. Then he turned to his visitor.

"I don't know what I'll do with it, though," he said. "I can't wear the thing, that's sure. Well, I guess I'll have to give it to mother."

A Touch of Pathos.

Then he dropped the rope of gems lightly aside and remarked, as with real concern:

"There's one thing about this business that's getting my goat. That's Mrs. Kilgallen. The old lady has been calling me on the telephone all day long.

"My God, I never heard such crying in my life. Her grief is terrible. God, how she is wrapped up in that girl!

"Say, I'll hear the cries of grief that came over that telephone until my dying day. Honest, I will."

"I Am So Sorry——"

Then he put some finishing touches on his makeup and, as he reached for the door, he repeated:

"So sorry I won't have time to go to my dear wife's funeral. You see, I am under contract and I can't possibly cut a performance."

And he tripped lightly for the stage to await his cue.

Miss Clark, meanwhile, was not despondent. In her dressing room she hummed lightly and added a dab of powder here and there. She greeted a visitor and said:

"I've been thinking.

"Do you know, Joe writes his best songs when he is despondent? You know, like he is now. I think maybe he'll write a song."

"Jack Halliday and Wife."

And as she pondered the richness of this material thought she hummed again. It was suggested the register at the hotel wherein Miss Clark has been staying shows the presence of "Jack Halliday and wife."

"Oh, there's nothing between me and Joe," she explained. "We are good friends but nothing more. I never saw Mrs. Howard. Joe is absolutely at sea now, though he believes everything happens for the best.

"You know, he's a Christian Scientist.

"I am going to stick by Joe. He needs friends. I have telegraphed my husband, Jack, in Denver. I suppose he will want me to leave here, but I am not going.

"I am going to help Joe pick out a coffin and a shroud if he wants me to. I am awfully sorry for him, but he is not to blame."

The stage call for Miss Clark came and she was unable to answer the suggestion that Mr. Kilgallen was going to take his daughter's body home with him. At the stage she met Howard and they awaited their turn.

Out "front" the theater was packed to the doors. The marriage of Irma to De Beaufort, her divorce, her wealthy father Kilgallen, her travels abroad, her marriage to Howard and her astounding suicide had been a "publicity stunt" that was hard to beat. Those who were turned away contented an eager palate on the screaming lithographs of Howard and Miss Clark. Women were profuse in their judgments.

What the Women Think.

"He says he can't go to the funeral because he owes a duty to the public in his acting," said one. "Well, it may be art, but art never brought a crowd like this."

Inside the orchestra crashed out—

"*Good-by, my lady love——*"

And Howard and Clark tripped gushingly before the footlights in a storm of applause. Howard had taken a Christian treatment a half hour before the performance and he was in high spirits. He cracked his jokes, played the piano, danced, and sang with keen abandon. He came down to the footlights.

"He's going to talk about his wife," some one whispered.

Here's What He Sings.

But he didn't. He sang:

I wonder who's kissing her now,
I wonder who's teaching her how,
I wonder who's looking into her eyes,
Looking wise, telling lies;
I wonder who's buying her wine
For lips that I used to call mine,
I wonder if she ever tells him of me—
I wonder who's kissing her now.

An the crowd went mad, unthinking that "looking into her eyes" was "Mike" Kilgallen, the broken father.

Father Demands Inquest.

Kilgallen sought out the coroner and was told there would be no inquest. He looked straight into the coroner's eyes and said there would be. And there will be. But Kilgallen will not be there. He made his arrangements, alone.

The body of Irma was placed in its casket and sent to the railway station, where it was guarded by the father. He spoke to none. He wanted to be alone. When an evening train drew out for Chicago it carried Kilgallen and the daughter he was taking home.

The inquest will be tomorrow and all those concerned will be questioned.

HER SUICIDE BREAKS UP "DADDY"

"I Am an Old Man Bereft of My Daughter," Says M. H. Kilgallen.

Mrs. Irma Kilgallen Howard
PHOTO © 1916 MOFFETT

LORIMER TO GO ON STAND.

Character Witnesses First Will Testify Regarding the Former Banker.

Character witnesses for William Lorimer are expected to take the stand in the trial of the former banker today. Among them is Sheriff John Traeger. L. L. Bacchus, formerly vice president of the La Salle Street Trust and Savings bank, will be the first witness this morning. He will be cross examined by Assistant State's Attorney William H. Holly. Mr. Lorimer himself is expected to begin his testimony late tomorrow afternoon or Friday morning.

SAYS DIAZ HAS 23,000 MEN, BUT IS FRIEND OF THE U. S.

W. E. D. Stokes, Millionaire New Yorker, Says He Is Agent of Mexican and Knows Attitude.

Lexington, Ky., April 11.—[Special.]—"Felix Diaz is in Mexico with 23,000 men at his call, but he is entirely friendly to the United States," declared W. E. D. Stokes, millionaire owner of the Ansonia hotel in New York. "I know because I am a representative of Diaz in this country."

Stokes made this rather remarkable declaration in an interview. He went on:

"Diaz has proved that he is a friend to this country. When Huerta came to this country he stopped for a time at my hotel in New York. Diaz was there, too. Huerta had $13,000,000 and he offered Diaz $2,000,000 of it to go into Mexico and start a revolt. This Diaz would not do, because he knew it would hit this country. Another thing: Diaz was offered an immense sum of money, unlimited arms, and equipment and other inducements by Germany if he would foment revolution in Mexico. This also he declined."

Stokes was greatly agitated when he learned of today's developments in the Diaz situation through dispatches from El Paso. He received a telegram, he said, from New York demanding his return there at once, and said it was in connection with the latest Diaz developments.

"I won't talk about that now, though," he declared. Stokes said he had Huerta shadowed in New York by a detective, and that he learned many things about Mexican affairs. He gave no details of how he became interested in Diaz's affairs, but declared he had kept in close touch with the United States secret service department all the time.

Diaz May Fight Carranza.

San Antonio, Tex., April 11.—[Special.]—Gen. Felix Diaz, nephew of the old dictator of Mexico, is now at Tapachula, in the state of Chiapas, at the head of a large body of troops, prepared to march against the forces of the Carranza government.

JUNIOR AD CLUB DINES.

Dance and First Inauguration of Officers Also Held Last Night.

The Junior Advertising association last night held in its clubrooms in the Advertising building its first inauguration of officers, together with a dinner dance. William S. Craig was installed as president; Fred G. Johnson as treasurer; Hattie C. Krase as corresponding secretary, and G. R. Flodin as recording secretary. Among the speakers were S. De Witt Clough, president of the Advertising association, Anderson Pace, and Arnold Joerns.

POSLAM, FOE OF SKIN DISORDERS

Successfully Combats Stubborn Eczema; Comforts, Heals.

Usually, nowadays, the treatment of Eczema, Pimples, Rash and most stubborn skin affections merely amounts to the necessary applications of Poslam, the healing remedy, and the use of Poslam Soap, the pure, luxurious soap medicated with Poslam. Distressing surface troubles are healed through this treatment and their recurrence prevented.

Poslam acts quickly. Inflamed complexions may be cleared overnight through its use and its healing power is so intense that improved results, in both serious and minor troubles may be expected after one or two applications.

For sample, send 4c stamps to Emergency Laboratories, 32 West 25th St., New York City. Sold by all druggists. —Advertisement.

MADE TO ORDER

You've often said: "Where will I get it?"

At this store it's: "Which will I take?"

The Store of Wide Assortments.

Suits or Overcoats, $25, $30, $35 and Upwards.

Always a large range at........ $25

NICOLL The Tailor
WM JERREMS' SONS
Clark and Adams Streets

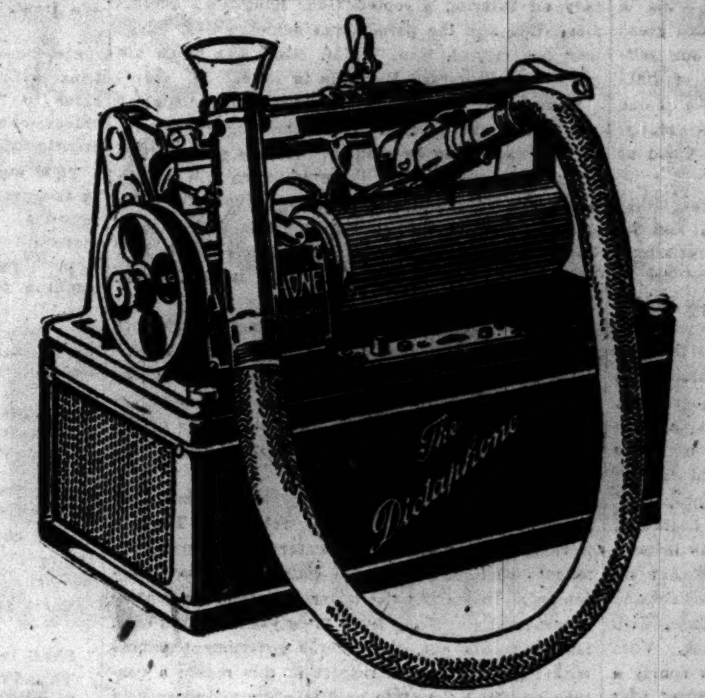

Here's where you get off when you *don't* dictate to the Dictaphone

You throw away real money every day you stick to shorthand.

Hard earned dollars that don't get you a single thing except delays, annoyance and inconvenience. And questionable efficiency in letter writing. You pay *twice* for every letter—once for having it written in shorthand and once on the typewriter. The sort of glaring waste you would not countenance for a minute in any other department.

It is so obviously good business sense to dictate to the Dictaphone and save at least a third on every letter. Pay for having your letters written *once*—on the typewriter. Have them written better and more of them. And enjoy a personal convenience in the dictation of correspondence you never knew existed.

Dictate to the Dictaphone and dictate when and how you want—as much or as little as you feel like. Your stenographer will spend her time *producing* finished typewriting. She will work free from the eye and nerve strain that go with shorthand.

No matter from what angle you look at it—saving money or increasing efficiency, you should dictate to the Dictaphone. Your business is just the same as any other business where the Dictaphone is concerned. Proof? Plenty. Say the word and it is yours to digest.

THE DICTAPHONE
REGISTERED
16 North Michigan Avenue

Remember this: The genuine bears the name The Dictaphone and anything else is an imitation.

Call Randolph 2771—that's the Dictaphone—and make an appointment. Or tear off this little call card, pin it to your letterhead and mail it to us. Do it now while you think of it.

Tear this off, pin to your letterhead, and mail: The Dictaphone, 16 N. Michigan Ave. Please send me particulars.

Name ....

Address ....

Address personally Mr. ....

This Advertisement was dictated to the Dictaphone

Tobey

Department of Interior Decorations

Spring renovating brings to light redecorating possibilities. The selection of harmonious wall papers, curtains and hangings may be greatly facilitated by consulting with our Department of Interior Decoration, with its corps of experienced decorators.

Our stock of wall papers and fabrics is large and varied, and the prices are exceedingly low.

English Hand Block Prints, Chintz, Cretonnes and Casement Fabrics are shown in new, bright patterns.

31 in. Cretonnes from 25c to $1.50 per yard.

50 in. Cretonnes from 90c to $3.50 per yard.

Fancy Nets in white and ecru, from 50c to $4.00 per yard.

200 pairs of Scrim, Cluny, Irish Point and Arabian Curtains specially priced at $3.50 per pair.

Chenille Axminster and Scotch Art Rugs, made in any plain color, with two-tone borders, or in simple, all-over damask patterns, are very helpful in obtaining a harmonious color scheme.

They are soft, velvety and durable. The prices range from $6.25 to $42 per square foot.

Imported and Domestic Wall Papers are shown in a complete assortment of new and attractive designs. The prices range from 25c to $7 per roll.

The Tobey Furniture Company

Wabash Avenue and Washington Street

WHEN you see the J. & M. mark on a shoe, you needn't ask any questions about quality; you know it, the best in the world.

We'll satisfy your feet as to fit, and the price will be no more than the shoes are really worth.

Oxfords and high shoes; white buck oxfords; two tone sport oxfords with white Spanish leather sole and heel; golf shoes of Norwegian tan leather.

We fit any feet, of any shape; we have all the season's best leathers and styles.

The home of the Johnston & Murphy bench made shoes

Maurice L Rothschild

Money cheerfully refunded — Southwest corner State and Jackson — Chicago, Minneapolis, St. Paul

The Chicago Tribune.
THE WORLD'S GREATEST NEWSPAPER
FOUNDED JUNE 10, 1847.
ENTERED AS SECOND CLASS MATTER JUNE 8, 1903, AT THE POSTOFFICE AT CHICAGO, ILL., UNDER ACT OF MARCH 3, 1879.

All unsolicited articles, manuscripts, letters, and pictures sent to "The Tribune" are sent at the owner's risk, and the Tribune company expressly repudiates any liability or responsibility for their safe custody or return.

WEDNESDAY, APRIL 12, 1916.

"Our Country! In her intercourse with foreign nations may she always be in the right; but our country, right or wrong."
—Stephen Decatur.

THE MEXICAN SITUATION.

It is now evident that the chances of "getting Villa, dead or alive," are very slim. That redoubtable individual seems to be disappearing like the Cheshire cat and we shall presently have nothing of him but his grin of triumph.

The situation is humiliating—if after three years of bungling we have any capacity for shame left. But it is full of instruction for the public if not for the administration, which seems beyond, and is doubtless above, the teaching of repeated experience.

So far as the capture of the person of Villa is concerned, it ought not to mean much to this great republic. It certainly does not add to our self-respect to find the machinery of a nation of 100,000,000 ferociously bent upon the destruction of one outlaw, even though he flaunted us successfully, crossed our border, and escaped with the blood of unoffending Americans on his hands.

It is true his elimination from the Mexican situation would be helpful. His punishment, and by American agency, is important for its moral effect. His escape would fix even more widely and deeply the conviction of the Mexican people that the United States is without strength to defend its citizens, their rights, or persons, or even to oppose the will of Mexicans when exerted on our soil. Three years of incredible vacillation, of incredible concessions, of futile interference alternating with unexplainable inaction, have produced in the Mexican mind, as events are showing day by day, a deep and dangerous contempt for our government and our people.

The chapter of our Mexican relations beginning with the raid on Columbus necessarily has intensified this sentiment because it has shown that we were both unready and unwilling to act swiftly and efficiently even against a red handed marauder with half a regiment of rough riders at his back. Villa struck on the night of March 9. It was nearly a week before pursuit actually began. Part of that delay, say three days, was necessitated by the fact that in spite of three years of Mexican chaos and perpetual threat across our border, in spite of the fact that our international responsibility has been at all times imperative, though we were shirking it, in spite of the fact that forced intervention was at all times probable, the government has stubbornly refused to put enough troops in the field to protect the border as it should be protected or to prepare fully for immediate action in case of just such an offense as Villa finally committed.

But also the delay was prolonged several days by a foolish and pusillanimous dickering with the Mexican de facto government.

This situation should be fully realized by the American public. Carranza owes the better part of what prestige he has to the recognition of our government. Though pompously pretending to control Mexico, his de facto government had been unable to suppress the Villistas, had been unable or unwilling to protect American citizens from outrage and assassination, had been unable or unwilling to prevent the violation of our territory and the murder of Americans on their own soil. To enforce these rights and provide this defense was the duty of the de facto government and in the case of its nonperformance it became our duty and our right. Yet while Villa and his band were putting leagues between them and our paralyzed pursuit, our state department was going through a diplomatic hocus pocus to conciliate an official insolence and evasion which its own past irresolution and folly had cultivated.

Although we had every right to move at once and with all necessary vigor to take Villa and put northern Mexico in a condition to respect the lives and rights of our citizens, we were petitioning for permission to act, while Carranza and his officials, treating us like offenders, were yielding as little as they dared and doing what they could to make our performance of their duty as costly, as dangerous, and as ineffective as possible.

This preposterous palavering sacrificed several days, but it did not procure the use of the Mexican railroads to make up for the delay. On the contrary, our expedition was compelled to begin a long chase, attended by great hardship, with horse and foot and motor truck over desert and mountain pass, while a railroad paralleled its advance. If used at once by our expedition this road would have brought the pursuit forward days and given it a fair chance to overtake or to intercept Villa. Instead we submitted to an insolent refusal to make our task easier and more certain, accepted virtually the implication that we had no rights in Mexico which Mexicans are bound to respect, and as a result we now find our expedition more than 300 miles in the hostile Mexican interior with a rapidly declining hope of accomplishing our principal object.

Not only did Carranza refuse us this help, but his troops have failed to assist in intercepting Villa as he promised they would. Senator Fall has just described the retreat of Villa unmolested past Carrancista garrisons. Probably this is not Carranza's fault, for it would seem to be his interest to put Villa out of his way if possible. But if it is not his fault it is his weakness, and that is a fact which should be faced by our government, if it has any intention of correcting our Mexican relations.

The fate of Villa is a minor concern, compared to the urgent need of placing our Mexican policy on a basis of common sense, common safety, and mutual respect. The day of our reckoning is drawing inevitably nearer. The perverted and fallacious humanitarianism, the irresolution and inconsistency, the stubborn refusal to consider the political, economic, and ethnic facts of the Mexican problem which have made of the Wilson-Bryan Mexican policy the most complete fiasco in the history of our international relations must be replaced by something more realistic, foresighted, and effectual.

Either we shall bring peace and civilized order to Mexico or another nation or nations will. Either we shall fulfill the trusteeship which Europe has recognized for the time being, or we shall find ourselves compelled to stand aside or fight for a trust we have not known how to keep.

The Wilson-Bryan policy has made our task much more delicate and difficult than it need have been; perhaps much more costly, too. But it is time to face its failures candidly and to replace it by a practical policy founded not on doctrine, but on facts and directed with consistency, common sense, and persistent energy until our task is complete.

There is but one way to prevent the grave international peril toward which the Wilson-Bryan policy has been conducting us and to bring to an end the miseries which that policy has permitted to accumulate upon the heads of the Mexican people. That way is by energetic intervention and the establishment of a protectorate.

THE ILLINOIS WATERWAY PETITION.

The new secretary of war, Newton D. Baker, has before him the request of Gov. Dunne for a rehearing on the application of the state for a permit to undertake the waterway construction provided for in the act of 1915 appropriating $5,000,000 to make a navigable course between Lockport and Utica.

It is so reasonable that a rehearing should be granted that we are inclined to believe that it will be given in the natural course. The state in making its original application became the victim of events and of bureaucratic arbitrariness. The denial of the application was recommended by the engineer in chief of the department, Gen. Kingman, on legal, not engineering grounds. The judge advocate of the department reported favorably on the legal issues and all the engineers except Gen. Kingman upon the engineering questions. The engineer in chief considered legalities.

The report did not go to Mr. Garrison. He had resigned before it was submitted. Gen. Scott, secretary ad interim, accepted Gen. Kingman's recommendation and the permit was denied. Gen. Kingman has retired, Gen. W. M. Black has taken his place, and Secretary Baker is in office.

Considering all the circumstances of the denial of the permit, the petition for a rehearing ought only to be presented to be granted. Illinois plans an internal improvement, the value of which will be recognized all through the Mississippi valley. It is more national in character than state. Money is to be provided by the sale of state bonds and a link connecting intersectional waterways is to be supplied.

Internal development of such character ought not to be stopped by federal interference when it is possible to remove any rational objection which the federal government can raise against the improvement. The coöperation which the state asks of the central government is largely one of consent to plans.

Surely it is good public policy to ask that such plans be promoted rather than retarded. The objections reported against the waterway concerned the tolls to be imposed and the water power to be developed. In making the latter objection the central government would not seem to be justified. As Gov. Dunne points out, the federal government parted with its rights in this respect in this region a century ago, and the state now is concerned merely in conserving an economic resource in a manner which does not interfere with the waterway.

With respect to the tolls, it is suggested that the question is open to compromise to protect interstate commerce in any fashion the federal authorities demand.

The point is that an important internal improvement affecting a large section of the United States has been denied a permit and that fair dealing between the central government and the state of Illinois demands a rehearing upon the denial.

EMPLOYERS AND THE GUARD.

It appears that this country will have to rely for the present on the national guard and a small professional army for national defense. Both the Hay and the Chamberlain bills depend for a reserve force, the first wholly, the second, in the main, upon enlarging the state armies. Illinois will probably be asked to add 20,000 to her present enlistment of about 7,000 men.

Few, apparently, doubt the ability of the state to enlist 20,000 more men. It has been taken too widely for granted that, except for organized labor, the guard has no opposition and that with the prohibition of the use of the guard in strike duty that opposition would fade.

If organized labor were the sole reason for the difficulty all guard organizations have in keeping up to strength the guard would be full to overflowing. As Mr. Hyde's article of today points out, it is chiefly the employers. With a few notable exceptions, locally, for example, the Chicago Telephone company, employers are either apathetic or averse to the guard when it means their own employés.

They will approve of the organization in general, but they do not care to see their own employés going to training camp in the summer. Some of them are openly hostile, but most of them merely will not continue to pay wages during the period of training and do not assure the recruit that his position will be kept for him.

The system depends practically, though not legally, on the whim of employers. It may be that under pressure of public opinion they will encourage their men to enlist. But it is certain that when the obvious and immediate necessity for some sort of training is less in the public mind they will go back to their own way.

Of course, there is a case for the employers. It is a case of penalizing patriotism again and putting a premium on selfishness. Those who have a sense of the duty of citizens suffer in competition with those who have not.

It is these considerations as well as those of efficiency which have led to the growing belief in universal compulsory service.

Editorial of the Day.

NEW YORK'S RELICS.

[From the Boston Post.]

New York may not exhibit a very strong inclination to preserve her historical relics, such few as she has, but one variety of relic she clings to with a pertinacity that amazes the visitor from any wild and woolly state you may mention. That relic is the horse car.

It is queer enough that the biggest city in the country should have these equine drawn vehicles, when they cannot be found in the smallest. But there are still several of them. And now they are threatened. Oscar S. Straus, chairman of the public service commission, is on the warpath against them, and he suggests to one company that if it will not substitute electricity the corporation counsel will be asked to look into the franchise with a view to possible revocation. It was brought out at a hearing on this line's service that ninety or one hundred persons are habitually crowded into cars designed to hold thirty. One witness testified that during a light snowfall recently the passengers of one car had to get out and help the horses.

All this is archaic but entertaining. Why should New York be compelled to lose one of its most cherished institutions, and why should country visitors be denied the delight of seeing in Gotham what they can never see at home?

A LINE O' TYPE OR TWO.

Motto: Hew to the Line, let the quips fall where they may.

Speaking of Toasts, We Know This Is New 'Cause We're Just About to Write It.

Here's to that dear Chicago,
The town of the Ham What Am,
Where everyone speaks with his neighbor,
And nobody gives a dam.*

* A small coin of little value, the "red cent" of the ancient Persians.

ANALYSIS of the aldermanic election returns discloses that if the women had not voted the result in each ward would have been the same. Nevertheless and notwithstanding—and all analyses aside—votes for women!

Gringos.

Sir: The term of contempt, "Gringos," applied by Mexicans to Americans, had its origin in 1847 when the United States army invaded Mexico. One of the songs popular with the soldiers at the time had the line, "Green grow the leaves of the hawthorn tree," and it was from the first two words that the name was derived. In case the Mexicans should again coin a word, imagine what the word would be if taken from a popular rag by Irving Berlin! J. J. A.

YOU may agree with Shakespeare—we do—still, Elizabeth Siran has been awarded $15,000 worth of heart balm—to coin a phrase (to coin a phrase).

We Don't Mind Mentioning Her So Long as We Don't Have to Read Her.

Sir: Does not Elinor Glyn commit enough atrocities without having her erudite grande dame refer to "the hoi polloi"? The question also arises whether the column will degrade itself by mentioning the popular authoress. L. C. R.

THE suggestion that more space be set aside in the parks for public golf links has our fervid approval. Too much space is now allotted to mere loiterers and children, and one cannot enter a park without seeing, on every hand, nurses pushing perambulators.

THE BRUTE!

[From the Burlington, Ia., Gazette.]

Wanted—A refined, attractive and well educated woman, over thirty-five years old, on Sundays between 9:00 a. m. and 9:00 p. m., to act as companion to a married man whose wife spends most of her time on Sunday going to church. Compensation will be from $10.00 to $25.00 per day based on qualifications. Very attractive surroundings, with servants, automobiles, boats, etc., at disposal, in fact almost everything desired for pleasure and recreation. Address, Lonely Married Man, care Gazette.

THE consensus appears to be that the vote for Henry IVd was a joke on William Alden Smith, who should retire to a watertight compartment and sit down.

From the Latin of "Marcus."

Shall it be Teddy, so toothful, dee-lightful,
Thund'ring multiloquent down in the forum,
Terror to enemies, pleasing to colleagues,
Roaring preparedness, roaring eternally?

Shall it be Henry IVd, laughing at warfare?
Or a man gentle, pacific? Oh, well!
Is there no pep in the beans of our citizens?
Is the white feather the badge of the White House? A. F. J.

"MRS. ROBBINS has a wrist of iron, and her method of playing is delightful to watch."—Marion, Ind., Leader-Tribune.

Golf player? No; we too were fooled. Pianist.

HABILIMENTS OF MYSTERY.

Sir: Perhaps the washerlady whose mystification over a suit of pajamas is recorded in last Saturday's colyum is a relative of her fellow-craftswoman who, shortly after we moved to a county seat in the mountains of eastern Kentucky, delivered the wash one day and said: "Say, does yer old man play in a band—or where does he wear them striped uniforms?" G.

"SALOON for Sale—Now owned by widow; too large to handle."—W. G. N.

Why not, suggests Tyrone, try a diet?

APRIL IN WAR TIME.

(Richard Le Gallienne in Harper's Weekly.)

O DANCE not into being the old way
This year, sweet April, and, if thou must sing,
Sing lower than thy wont, lest sorrow hear—
For sharper than a sword to her is spring;
Now, with light-hearted play
Of flowers and showers,
Be jocund thou—for to the dead, this year,
Thy flowers belong.
Yea! all the youth of all the world here lies,
Cut off and cast away in its white bloom
And golden song.
So bring thy flowers in mute processional,
As the slow-pacing maids to Adon's tomb,
Here where the heavens, in grief imperial,
Bend o'er a world of graves their starry eyes.

. . . .

It is no world, this year, for song or rose—
O dancing April, this is autumn's year,
Thou art too young and gay for hearts like ours,
For us the only purpose of thy flowers
To deck Love's bier;
Ah! sing thy songs to them
That sleep, for requiem—
We dare not hear; this year,
We dare not hear.

"FAIR pedagogues and stalwart men," relates the Yreka, Calif., Journal, "mingled in the dreamy cohesive waltz."

EFFICIENCY.

[From the Cranbrook, B. C., Herald.]

Jim Bates, of Vancouver, was in with the finest line of shoes ever seen with the naked eyeball, if you take Jim's word for it. He is one of the best salesmen on the road, and one very hot Dominion day we happened to be visiting with him at the time he sold a pair of snowshoes to a swimming party down at White Rock, and he got the money.

THE Parkway theater advertises Battling Nelson as "the greatest of all champions in person telling stories of his life's battles and career in a full dress suit."

Old Stuff.

[From the Farmers Museum or Lay Preacher's Gazette, Walpole, N. H., 1799.]

In a country party, during the summer, a young lady of high rank, who knew that she had very handsome legs, declared, in a careless laughing manner, that she would certainly bring short petticoats into fashion next winter, that the town might see what a pretty ancle she had. What think you, said she, to a certain wit, of the fashion of short petticoats? It is that particular fashion, Madam, replied he, that I admire above all others, and I care not to what height it is carried.

"LEGG In Form on Local Golf Links."—Minneapolis Journal.

Ah there, F——!

THE PERPLEXED STENOG.

Sir: As dictated: "Mr. Smith joins me in thanking you for the courtesy shown us at the Athletic club the other evening." As written: "Mr. Smith joins me in thanking you for the thirty three doughnuts at the Athletic club the other evening." J. I. K.

"IN Mexico and elsewhere: Watch, Wait, and Withdraw."—New York Sun.

OH, make it four Ws:

WATCH, Wait, Wabble, and Withdraw.

B. L. T.

How to Keep Well. By Dr. W. A. Evans.

Questions pertinent to hygiene, sanitation, and prevention of disease, if matters of general interest, will be answered in this column. Where space will not permit or the subject is not suitable, letters will be personally answered, subject to proper limitations and where a stamped, addressed envelope is inclosed. Dr. Evans will not make diagnoses or prescribe for individual diseases. Requests for such service cannot be answered.

[Copyright. 1916: By Dr. W. A. Evans.]

ANTHRAX AND FURS.

A SHORT time ago a girl in New York died from anthrax. The carbuncles in this case were on the neck and the girl had recently worn a new fur collar. Since it was not possible to find any other way in which the girl could have contracted the disease the suggestion was made that the fur collar carried anthrax to the girl. The health authorities investigated the case as well as they could. They came to the conclusion that the fur collar was not responsible. They found that furs are so carefully cleaned that any anthrax bacilli there would be cleaned out. Furthermore, they found that there was no record in medical literature of a case of anthrax in workers in furs.

Anthrax is due to a very large spore bearing bacillus. The spore bearing bacilli are hard to kill. When anthrax once infects a pasture or a barn it is exceedingly hard to get rid of it.

A certain dairy district in northern Illinois had a small amount of anthrax infection which hung on for nearly ten years. About once in two years a few cows would be found infected. The cows would be killed and their bodies burned, whereupon the disease would disappear and no evidence of it could be found for a year or two. The bacilli either lay dormant as nonactive spores, probably in the soil of the pastures, or else they lived an active life in some unknown host.

Anthrax bacilli have been known to keep alive in hides which have been thrown about, beaten, shipped long distances over land and sea, and subjected to all sorts of climatic influences.

The authorities found no account of fur borne anthrax in medical literature. How much is that point worth? Anthrax in the human subject is a rare disease. The number of cases on record is small. When a case was recorded in the health department recently the newspapers said it was the first case on record in Chicago. While this statement was incorrect, it indicates that the disease is very rare. Few physicians know anthrax. If the average physician were to see a case the probability is that he would fail to diagnose it.

Anthrax carbuncle looks like ordinary carbuncle. A suspicious carbuncle in a tanner or wool sorter might cause a bacteriologic examination for anthrax. A carbuncle in a person who wore furs would not occasion suspicion. All in all, the fact that there are no cases of anthrax in fur workers on record does not prove that there were no cases.

Considering these several points, the negative finding of the authorities does not convince us that fur might not have been the means of infection. But there is no reason for women to discontinue wearing furs. Even if this case was so infected the fact is that the danger is so slight as to be negligible.

CURE FOR STAMMERING.

Mrs. M. L. F. writes: "1. Will you kindly advise me if it is harmful for a 2½ year old boy to go all night (from 7:30 p. m. to 6:30 a. m) without urinating? He sleeps soundly.

"2. Will you suggest a way to prevent or cure the same child from stammering?"

REPLY.

1. No. Many children cure themselves of bed wetting at 30 months.

2. Teach him to speak slowly, deliberately, and distinctly. Have him recite rhymes and little stories, saying each word slowly and distinctly. Reward him for his successes. Spend an hour or more each day on his speech. Do not permit any one to mimic him. Do not punish, scold, or ridicule him. Do not allow any one else to ridicule him or even notice his defect. Teach him to speak deliberately and plainly and then do all you can to give him assurance. Bluemel (Vol. II., Defects of Speech) says: "If mothers would adopt these simple measures we should in a few decades hear little more of stammering."

BABY'S CRYING.

Mrs. L. H. writes: "[1] Is it necessary to pasteurize the 'certified' milk at home? [2] When using Dextri-Maltose with the milk is it necessary to use milk sugar? [3] Could you tell me what danger there is in letting a boy baby 3 months old cry? My baby seems perfectly well, yet it is impossible for me to get him in a good, sound sleep before 3 or 4 o'clock in the morning. Previous to this time I am up every hour with him. Some of my friends have advised me to let him cry a couple of nights; others tell me I am apt to rupture him. [4] What is your opinion?"

REPLY.

1. Generally speaking, no. There are some exceptions.
2. No.
3. None.
4. If you will let him cry as much as he wants to you will break him of his restlessness at night. Put him to bed and leave him.

ASPIRIN.

A. V. B. writes: "Would you please advise me if there is anything better or less harmful to take for headache than 5 grain aspirin tablets? (Provided one wants to take something.)"

REPLY.

If your headaches are rheumatic in type, aspirin tablets are efficacious. If of any other type aspirin will not benefit you. Do not get into the habit of taking aspirin or any other headache medicine.

DIGESTIVE JUICES.

L. B. S. writes: "From what foods are the digestive juices derived and could you advise a good tonic or medicine to strengthen the digestive juices?"

REPLY.

Digestive juices are not derived from the food. They are secreted by the salivary glands, the stomach, the pancreas, the intestines, and, to a limited extent, by the liver. The best stimulant for the digestion is hunger. Next comes work. Then comes savory food.

LA MARQUISE DE FONTENOY.

[Copyright: 1916: By the Brentwood Company.]

SO little has been heard of ex-King Manuel since the beginning of the war that it may be of interest to call attention to the very patriotic manifesto which he has just issued to his adherents in Portugal. In it he calls upon all Portuguese royalists, no matter whether in his former kingdom or abroad, to give their loyal and most devoted services to the government of the republic at Lisbon, now that Portugal has had war declared against her by both Germany and Austria.

He insists that in view of the danger threatening his native land, all political and dynastic questions and differences should be set aside, and that every Portuguese citizen should join unreservedly and patriotically with the government of the republic in its efforts to defend the country.

The manifesto, which has created a widespread sensation in Portugal and much satisfaction in Great Britain, where the ex-king has made his home since his dethronement, is all the more notworthy in view of the fact that his consort is a princess of the Roman Catholic branch of the house of Hohenzollern, and that while one of her brothers has been a prisoner of war of the English since the destruction off the Cocos islands of the cruiser Emden, on which he was serving as a lieutenant, his twin is serving as an officer of the First regiment of Prussian guards in France.

Ex-King Manuel, who holds a commission of colonel of the Oxfordshire regiment of British infantry, has repeatedly since the beginning of the war begged to be allowed to proceed to the front in France, either with his regiment or else as a member of the staff of one of the commanding generals. But Lord Kitchener and the British government have not seen their way to grant his request for reasons which are sufficiently obvious to render their discussion here superfluous. So he remains in London, where he is devoting much of his time to organizing funds for the relief of the wounded and sick.

His uncle, Dom Alfonso, Duke of Oporto, only brother of the murdered King Charles, who has lived at Naples since the establishment of the republic at Lisbon, has also tendered his sword in turn to the French, Italian, and English armies in the present war and has now entreated the Portuguese government to allow him to serve under its flag in any rank or capacity deemed suitable, pledging himself to return into exile on the declaration of peace, if considered necessary. He formerly held the rank of general in the Portuguese army.

Lord Chelmsford, the new viceroy of India, was met on landing the other day at Bombay to take up his high office with the news that his eldest son and heir, the Hon. Frederick Thesiger, had been badly wounded while serving under Gen. Townshend in the defense of Kut, on the Tigris. Young Thesiger is barely 20 years of age, and a second lieutenant of field artillery.

The climate of the valley of the Tigris, especially just at present, in the season of floods and inundations, is so abominable and debilitating that the wounded are seriously handicapped in their chances of recovery, added to which there seems to have been, according to the admissions of the secretary of state for India in the house of commons, a considerable shortage of medical supplies in the equipment of the British expeditionary forces in Mesopotamia, thanks to mismanagement. Therefore, Lord and Lady Chelmsford are inaugurating their "reign" in India laboring under the stress of a good deal of anxiety. They have one other son, an 11 year old boy named Andrew.

The monarchs of the smaller German states are not supposed to be overwhelmed with work, at any rate in time of peace, owing to the fact that almost everything is decided for them and for their people by the government at Berlin. Yet, until a couple of years ago, the rather eccentric reigning grand duke of Oldenburg was wont to periodically retire to a private sanitarium in order, as it was officially declared, to enable him to recover from the effects of "overwork."

And now the king of Siam has in the same way laid aside for the time being his scepter and stepped down from his throne, a nervous wreck, and gone into complete seclusion, under the care of nerve and mind specialists, in the hope of restoration to mental and physical health.

Brought up wholly in Europe, and having received the most elaborate training at Eton, at the University of Oxford, at the English military college of Sandhurst and during his service with the kaiser's First regiment of guards at Potsdam, he apparently failed to acquire any knowledge calculated to be of real use to his countrymen. He constitutes, indeed, another proof of the fact that western education of scions of the reigning families of the orient never is a success. It has been a distinct failure in British India, was a source of no end of trouble in Egypt, in the case of ex-Khedive Abbas, and now has furnished a bitter disappointment in the instance of the king of Siam.

It was hoped that the king's advent to the throne would constitute the inauguration of a new era of progress and enlightenment and would bring about the institution of all sorts of urgent reforms at Bangkok. But nearly all of his innovations have been of a purely sartorial character.

Thus, he has furnished his royal bodyguard with an entirely new uniform, which is a sort of burlesque of that worn by the Scots, Coldstream, Grenadier and Irish guards of King George. He designed a new costume for the police. Moreover, all civil servants, no matter what their rank, were commanded to don a species of military uniform, while he caused the staff officers of his army to have their helmets surrounded by a gilt representation of a mythological Siamese bird, called a kroot, which looks like a nightmare adaptation of the double headed eagle surmounting the helmets of the Chevalier gardes of the czar at Petrograd.

The most extraordinary garb, however, was that which he devised for his new personal bodyguard, organized on the lines of King George's corps of gentlemen at arms, in which all the privates are distinguished retired officers of the rank of colonel. The king of Siam's corps of gentlemen at arms is composed of princes, nobles and officials of the highest rank, and their terribly fantastic attire of black and yellow, with roomy knickerbocker breeches and huge slouch hats, has in some way justified their title of "the Wild Tigers."

It would have required a far stronger mental equipment than that possessed by this king of Siam, who is 36 years of age, to be able to blend, on his return to his native land, all the European civilization and instruction that he had acquired during his ten or fifteen years of life abroad, with the fantastic customs, queer methods and astonishing traditions of Siam.

STOOPING TO CONQUER.

(From London Opinion.)

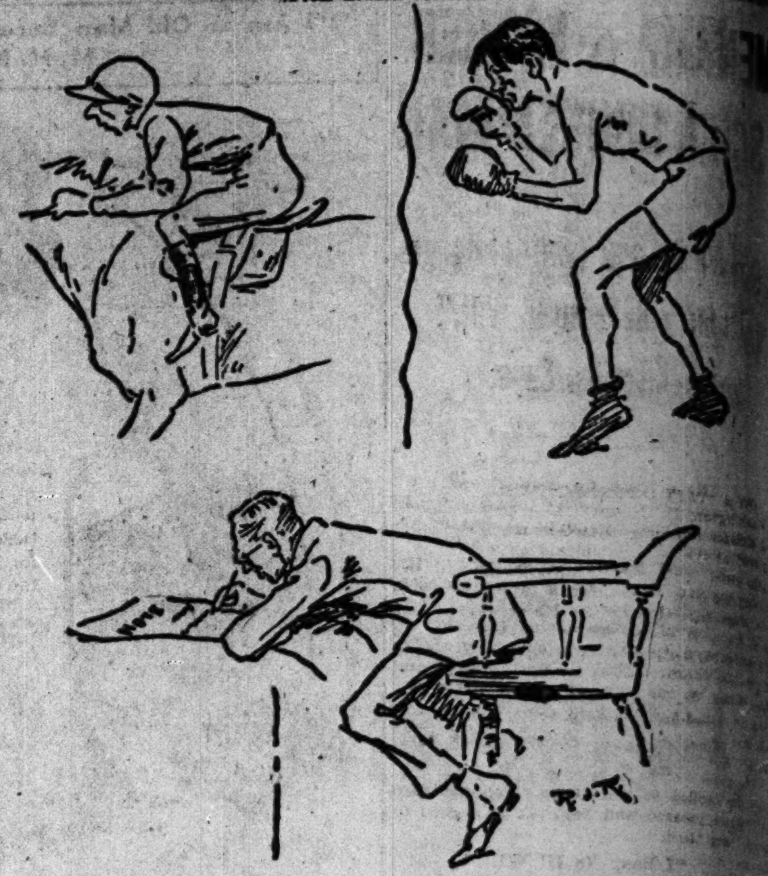

A Study in American Attitudes.

The Friend of the People.

Letters for this department must be signed with names and addresses of the writers.

PAVE WINCHESTER AVENUE THIS SUMMER.

Chicago, April 8.—[To the Friend of the People.]—Kindly advise me when Winchester avenue from Ninety-ninth to One Hundredth streets will be paved.

R. G. GADSDEN,
9940 South Winchester avenue.

Winchester avenue, between Ninety-ninth and One Hundredth streets, will probably be paved during the summer. If the work is under way this year, the first installment of the assessment will be due and payable next January.

EDWARD J. GLACKIN, Secretary.

MAY PAVE BERNARD STREET THIS SUMMER.

Chicago, April 7.—[To the Friend of the People.]—Kindly tell me when Bernard street north of Montrose will be paved.

DANIEL S. CHRISTIAN,
2305 North Spaulding avenue.

Bernard street, between Montrose and Wilson avenues, has been ordered paved with asphalt, but we cannot state definitely at present just when the improvement will be made. There is a possibility that the street may be paved late in the summer.

EDWARD J. GLACKIN, Secretary.

ALLEYS PAVED WITH BRICK.

Chicago, April 5.—[To the Friend of the People.]—About two years ago, as I understand it, an ordinance was passed for the pavement of the alleys bounded by Douglas boulevard, Kedzie and Sawyer avenues, and Fifteenth street. So far nothing has been done in the matter, and I would like to know if these alleys will be paved this summer and what kind of pavement will be used.

LOUIS F. PREIS,
1449 South Sawyer avenue.

The matter of the confirmation of assessment for paving the alleys in the block between Douglas boulevard, Fifteenth street, and Kedzie and Sawyer avenues will come up in the course of a month, and if there is no delay in the court proceedings, the improvement will be made during the summer. The alleys will be paved with brick.

EDWARD J. GLACKIN, Secretary.

MAY ERECT BUILDING ON LOT LINE.

Chicago, April 7.—[To the Friend of the People.]—Kindly inform me if it is proper for my neighbor to build right close to my home or is there a law prohibiting such building? I understand there is a law that a person must build two or three feet from your residence.

MRS. W. EBLING,
907 North Hamlin avenue.

The location referred to is in what is known as the fire limits of the city. Therefore a building built of brick inclosing walls may be erected directly on the lot line. Each lot on which a building is erected must care for its own light, ventilation, etc.

CHARLES BOSTROM,
Commissioner of Buildings.

HUSBAND CAN SELL PROPERTY.

Chicago, April 8.—[To the Legal Friend of the People.]—Has a man a legal right to sell his property in Wisconsin after death of his wife where the children are under age? H. F.

The surviving husband has the right to sell his property when his wife is dead, even though he has minor children who are under age.

TRIBUNE LAW DEPARTMENT.

CHILDREN ARE HEIRS.

Chicago, April 8.—[To the Legal Friend of the People.]—A man leaving a wife and several children disappeared fifteen years ago. Three years ago his father died, leaving a will dividing his estate equally amongst his children. The man by court order is proclaimed dead. Does his wife share in his portion or does it go to his children? C. T. S.

It goes to the children.

TRIBUNE LAW DEPARTMENT.

VOICE OF THE PEOPLE.

THE MOTOR BUS MUSE.

Chicago, April 10.—[Editor of The Tribune.]

Today I stopped on Rush street bridge
And watched the cars speed by.
I stood by the big policeman,
It is safer so, thought I.
And I said, O, Mr. Officer,
As we watched them streaming by,
How many carry just one fare,
Only just one fare, quoth I!
Those great big mammoth heavy things,
What a pity it is, said I!

Then followed great trucks with pianos,
Then one piled high with skins,
And a furniture van as big as a house,
And a tinner's truck filled with tins.
Motor truck service for every kind of inanimate thing I saw.
But the thought of a Bus for human freight
Fills commissioners with awe.

E. B. L.

PORK AND GEOGRAPHY.

Canton, Ill., April 9.—[Editor of The Tribune.]—The river and harbor bill, under Republican as well as Democratic administrations, has always been noted for the large quantity of pork contained therein, yet Congressman Madden's criticism thereof as quoted in today's TRIBUNE well illustrates the provincialism of the average congressman and easily classifies him as a member of the class of two-spot statesmen (?) to which he recently assigned Senator Sherman. If the $850,000 assigned Illinois for river and harbor improvements is sufficient for her needs can she consistently ask for more except it be to get her share of the pork which Mr. Madden affects to decry? In addition to the many hundreds of miles of coast line of the southern states he mentioned, as compared with our insignificant lake shore line, those states have a water area of 17,487 square miles to 622 in Illinois. Accordingly Illinois receives $1,366.56 a square mile of water area as against $870.45 for the states of which the Republican floor leader complains. Those states also have a combined area of 700,474 miles and a population of 20,830,802, as compared with the Sucker state's 56,665 square miles of land and water and people numbering 5,638,591. Hence it cannot be denied that their needs are far greater than ours, and to deny the producers of those states aid in bettering their transportation facilities because they have not a multitude of millionaire nonproducers smacks of demagogy rather than statesmanship.

J. W. STRONG.

SINISTER INFLUENCES.

Madison, Wis., April 9.—[Editor of The Tribune.]—Our august ruler spoke the other day of sinister influences that were urging us to war. Did he refer to those outraged Americans who have lost home, business, and family through the activities of Villa, the former fledgling of our all wise government? Can the horrible tales of real conditions be considered sinister influences because they have roused an irresistible demand for intervention?

I know of some people who are very much disappointed over the fact of American intervention in Mexico. In London a month ago they were publishing pictures of American war vessels, "Our Next Allies." This prospect had already begun to hearten a populace that was tired of glorious retreats. Then came Villa's raid and the focusing of our attention on American affairs. That was a sinister influence indeed, at least for the British cause.

Now more than ever must we expect the British propaganda to belabor us. At all costs our attention must be turned again to Europe. That is why the dispatches tell us that everything is being torpedoed by the Germans. The Silius, the Tubantia, the Sussex, the Englishman, etc. A beautiful series of climaxes. What if none of the reports can be verified? The impressions remain. Just watch them accumulate these next few days! There will result a psychological state of irritation acute enough to tickle the heart of our most patriotic Anglo-Saxons.

Sinister influences urging us to war with Mexico? Watch them try to turn us away from Mexico, away from America and all American interests into the whirlpool of British world politics.

OTTO W. GRUBER [illegible],
University of Wisconsin.

WHAT THE HUGHES MOVEMENT MEANS.

Chicago, April 10.—[Editor of The Tribune.]—If Mr. Justice Hughes desires to be Wilson's successor in (Deo gratias!) less than a twelvemonth, he ought, as THE TRIBUNE urges today, to declare himself. Doubtless he would be elected by a transcendant majority. But from where we now stand to see that would be only the defeat of one party by another—frenzied expression of the country's desire to make a change in the sincere—and quite reasonable—belief that nothing else could be so bad as what is. It were sheer zanyism to assert that the election of Mr. Hughes in November, were he to step into the contest tomorrow, would represent popular faith in him as distinct from all other possible candidates.

There is not time to become acquainted with him. He is not any more well known today than Wilson was well known in 1912. And, just as Wilson was elected by men who voted against Taft or Roosevelt, so would Hughes be elected by men voting against Wilson. The 1916 Republican-Progressive candidate should be elected by men who vote for him. THE TRIBUNE surely knows that the pro-Hughes crowd is animated by nothing save dislike of Roosevelt—and THE TRIBUNE just as surely knows what the latter's convictions are on the questions named in today's fine editorial.

Again, we ought to think of the Supreme court itself! It is wrong to encourage Justice Hughes to think of resigning therefrom; for Wilson might fill the hole with Stone of Missouri or Lewis of Illinois! Wilson, you know, can go some when it is a question of preserving the traditions of that tribunal: he put Mc-Reynolds there and is trying to put Brandeis there.

FREDERICK DO[illegible].

GERMANY'S NAVY MENACE TO U. S., SCIENTIST SAYS

J. Bernard Walker Avers Later War Will Test America on Defense of Doctrines.

[BY A STAFF CORRESPONDENT.]

Washington, D. C., April 11.—[Special.]—A sinister reminder that Germany, aggrieved at the commercial aid extended to the allies by the United States, is maintaining its fleet intact for a later war was presented today to the Navy league by J. Bernard Walker, editor in chief of the Scientific American. He asserted that if ever the United States needed a navy second only to that of Great Britain that time is today and referred bitingly to our enunciation of world doctrines which we are not prepared to enforce.

"No great power in the world has promulgated a line of international policies so fraught with possibilities of conflict as our own," he continued. "The struggle for the enforcement of the Monroe doctrine, the neutrality of the Panama canal, Asiatic exclusion, or the integrity of China will take place on the high seas. The situation is such that in the event of war today or tomorrow we should find ourselves in the precarious position of having to defend first class policies with a third class navy.

Navy Building Foremost Task.

"I do not hesitate to say that the work of bringing the American navy up to the standard of strength called for by our national policies is by far the most pressing question now before the American people, its congress and its president. Let it never be forgotten that during these years of decline in relative fighting strength, our international policies have grown in scope and have been proclaimed with greater emphasis than ever before.

"The nation is confronted with two alternatives, and two only. Either we must give up Guantanamo, Porto Rico, Hawaii, Guam, and the Philippines, leave China to the rapacity of the great powers, dismantle our forts at Panama, placing the canal under joint international control, rename our first fighting line 'coast line battleships,' and withdraw entirely within our own frontiers, or we must accept the burdens of a great world power, remembering that these burdens are not of our own seeking, but have been laid upon us by destiny against which there is no appeal."

Gardner Blames Official Reports.

Representative Gardner of Massachusetts said that congress is not entirely to blame for lack of preparedness, but that "reticence and exaggeration and boastfulness" in the reports to congress have been partly responsible.

"Here was a war raging in Europe," he said, "here were sparks falling all around us, here was the press questioning the adequacy of our navy. Congress assembled, Secretary Daniels reported the navy in a superb state of effectiveness, adequately manned and thoroughly prepared. The president announced to the congress that the country had been misinformed, that our defenses had not been neglected and that there was no new need to discuss the question of the nation's armament. I ask you in all fairness, in the face of those assurances from the men to whom the people had intrusted the duty of informing us on the state of the nation, can you blame congress for the passage of the pitiful navy bill of 1915?"

Perry Belmont of New York protested against the old volunteer system of fighting.

"Under the quality of service plan," he said, "all labor essential to the war efficiency of the country would be the last to be called to the colors. Unmarried men of no occupation and of military age would be the first.

"A financial policy that would enlarge the participation in government securities in order that millions of citizens should be holders of the bonds, especially if issued for national defense, would prove successful."

IT WAS AN OLD PIANO

But Woman Grieved When It Was Burned and Now She Is Missing with This Boy, Her Son.

Boyd Dalton

It was only an old square piano, its keys yellowed with age and sadly out of tune. But Mrs. Jessie Dalton, wife of Elmer Dalton, a farmer of Carman, Ill., loved it because it had belonged to her mother. And when the farm home and the piano were destroyed by fire in January she was inconsolable. Even a new home and a new piano failed to console her.

Monday Mrs. Dalton left home. With her she took the children, Gladys, 11 years, and Boyd, a chubby youngster of 18 months. At Galesburg, Ill., she left Gladys in the railroad station and bought a ticket to Chicago. Boyd was with her.

Mr. Dalton is in the city, staying with Ovid Farks at 4836 Eddy street. With the aid of the police he hopes to find his wife here. He believes she has grieved so much over the loss of the old piano that she has been mentally affected.

CLEARS AWAY PIMPLES

There is one remedy that seldom fails to clear away all pimples, blackheads and skin eruptions and that makes the skin soft, clear and healthy.

Any druggist can supply you with zemo, which generally overcomes all skin diseases. Acne, eczema, itch, pimples, rashes, blackheads in most cases give way to zemo. Frequently minor blemishes disappear overnight. Itching usually stops instantly. Zemo is safe, clean, easy to use, and dependable. It costs only 25c; an extra large bottle, $1.00. It will not stain, is not greasy or sticky, and is positively safe for tender, sensitive skins.

Zemo, Cleveland.

—Advertisement.

SANITOL WEEK APRIL 16TH

OUTDOOR WOMEN ARRIVE FOR GARDEN CONVENTION.

Stock Raising and Agriculture in Various Parts of Nation to Be Described at Institute.

Women farmers and stock raisers from all over the country will gather this morning at the Art institute for the opening of the first midwest conference of the Women's National Agricultural and Horticultural association. Practically every outdoor occupation in which women are engaged will be represented during the three days' session.

Mrs. Hermon B. Butler of the Garden clubs of Illinois will be chairman of today's session. An illustrated lecture on "The Amateur Development of a Country Place" will be given by Mrs. Walter S. Brewster of Lake Forest. Mrs. Charles W. Hubbard of Winnetka will give a personal experience with "An Amateur Vegetable Garden." "Commercial Horticulture for Women" will be the general topic of the afternoon meeting.

COURT DISSOLVES COMPANY HOLDING THE ROCK ISLAND.

New Jersey Jurist Also Orders Certain Assets Turned Over to Railroad Company for $35,000.

Newark, N. J., April 11.—An order dissolving the Rock Island company, holding company for the Rock Island Railroad system, and in receivers' hands, was granted here today by Vice Chancellor Howell. The vice chancellor also signed an order whereby the receiver, Chauncey G. Parker, will turn over to Jacob M. Dickinson, receiver for the Chicago, Rock Island, and Pacific Railway company certain assets of the Rock Island company and receive in return $20,000 in cash and $15,000 in demand notes.

The items referred to consist in all assets held by the Rock Island company in the Dallas Union Terminal company, the Houston Terminal Railway company, and all the capital stock of the Rock Island Improvement company and the Rock Island Coal company. Receiver Dickinson is also to withdraw, by direction of the court, a claim for $4,000,000 on the Rock Island company.

JIM MAY SEE BROADWAY, AND POSSIBLY SOME STARS.

Enraged Father of Boy Who Vanished with $510 Promises Son a Real Twinkling Display.

The aftermath to Jimmie Harrington's fifteenth birthday celebration will be remembered long after the event itself is forgotten. Jimmie is going to get a spanking. His father, Daniel Harrington of 9715 Ewing avenue, promised yesterday to make Jimmie "see stars" when he goes after him to Buffalo today.

The boy disappeared Monday with $510 of his father's money. He was traced to the New York Central station, and when it was learned he had boarded a train for New York messages were sent ahead to stop him. In the meantime the father received the following wire:

"Dear Dad, Dear Mother: I'm on my way to Broadway to celebrate my birthday. JIMMIE."

CENSORS BAR BOND COUPON NUMBERS FROM WIRELESS.

Judge Carpenter Solves Problem of Sending C., R. I. & P. Interest to Germany and Holland.

Clipping coupons usually is regarded as a harmless and inexpensive indoor sport, but a few bondholders in Germany and Holland have found that their attempt to clip Chicago, Rock Island and Pacific coupons and wire the serial numbers to this country is regarded by the censors as too dangerous to be allowed. The toll for wireless is 53 cents a word, and if the dangerous element were eliminated it would cost just $3 a coupon to send the numbers. Federal Judge George A. Carpenter solved the problem in an order issued yesterday.

Some $5,000,000 worth of the first and refunding 4s gold bonds of the railroad are held in Germany and Holland. The semi-annual interest became due April 1.

PHILIP MORRIS

"The LITTLE BROWN BOX"

HIGHEST GRADE TURKISH CIGARETTES

Now for the First Big Sale of the 1916 Season!

GARFIELD RIDGE

CHICAGO'S LAST LARGE SUBDIVISION

Greatest Bargain of the Year

We are almost ready to fire the first big gun of the season—almost ready to open up our big 342-acre subdivision—GARFIELD RIDGE—the last of the big subdivisions WITHIN THE CITY LIMITS that can be placed on the market this year at least.

GARFIELD RIDGE is not only the largest of 1916 Chicago city subdivisions—it is also the BIGGEST BARGAIN. This is probably the last time that you will ever hear of half-acres within the city limits of Chicago selling for as low as $799.00, and smaller parcels at a proportionately low figure.

The location of GARFIELD RIDGE must, for the present, remain a secret to the general public. The cold, rainy weather has held back our street grading and other improvements—so that it will be several days—perhaps a week or two—before we can set a definite date for the Grand Opening.

You can turn this delay to your advantage, however, and it is the purpose of this announcement to show you how. Simply REGISTER YOUR NAME FOR FIRST CHOICE AND PREFERENCE. This costs you nothing. Neither does it obligate you to buy. But it will give you an opportunity to go out and inspect the property in advance; it will insure you the opportunity of having first choice at any and everything offered in the subdivision, including hundreds of half acres as low as $799, quarter acres as low as $399 and 25 foot lots as low as $79—all on easiest terms (in case you desire to buy after you have seen the property).

This much we will tell you about the location of GARFIELD RIDGE—it is located in the very heart of the greatest and fastest growing industrial district in Chicago; if you want to know more, and if you would like to obtain all the facts concerning this great bargain property, as well as plat, prices and terms, you will have to send for circular and advance information. These will be sent you without obligation—and free.

SPEAK ? QUICK

HOW MANY WANT 1/4 ACRES AT $399

HOW MANY WANT 25 FT-LOTS AT $79

HOW MANY WANT 1/2 ACRES AT $799

It is property like GARFIELD RIDGE, located in the very center of a great and growing industrial district, that offers the absolute certainty of rapid advance in value, which, in turn, yields the big, juicy and easy profits that you read of so frequently and that are the cherished hope and object of shrewd real estate investors. It is property like this, selling at next-to-nothing prices and facing quick and sure development as a thickly-settled district of industrial home-sites—this is the Real Estate to buy *for profit.*

If we could just make known all the facts in this ad regarding location, etc., there probably wouldn't be enough of these $79 lots and $799 half-acres to go around. But the number is limited; and only those who take us at our word and write in and make advance inquiry will get first choice at these ususual bargains. Bartlett Bonds accepted in part payment at 5% discount.

Remember, GARFIELD RIDGE is located in a vast factory district, where upwards of 100,000 people are *already* employed and where more big factories are starting every month. This growing population will soon make every foot of this ground desirable and necessary to these workers for conveniently-located homes. And population makes property values. Remember that GARFIELD RIDGE lies within the city limits; and is on the car line.

Remember that the property is backed and offered by a firm with a record of continuous successes to its credit and that boasts a following of 40,000 satisfied customers.

Remember all this and the convenient terms under which this property may be purchased—

10% DOWN *Balance Easy Monthly Payments—No Interest for 2 Years*

—and then send in and get full, free ADVANCE information concerning this great bargain and profit-maker, GARFIELD RIDGE.

Inquiry places you under no obligation to buy, but merely secures you the SPECIAL PRIVILEGES accorded those who register their names for first chance and choice.

OPENING DATE POSTPONED ACCOUNT WEATHER. TAKE ADVANTAGE OF THIS DELAY BY REGISTERING YOUR NAME AND THUS SECURE AN OPTION ON FIRST CHOICE *WITHOUT COST OR OBLIGATION*

THANKS to the backward weather, you have an opportunity to get in ahead of the crowd and see and inspect GARFIELD RIDGE while we are completing the improvements and getting ready for the Opening Sale. Send in now and get a free circular and plat so that you can run out at your convenience and visit the property. Use the coupon in lower right hand corner and thus register your right to first choice at the bargains in case you later want to buy. If you will do this, we will gladly advise you of the Opening Sale well in advance of the general public and give you plenty of opportunity to get in and make any desired selections in advance of the crowd. It costs you nothing. And you have much to gain and naught to lose. Act!! NOTE—Bartlett Bonds are convertible on G. R.

FRED'K H. BARTLETT & CO.

Chicago's Largest Real Estate Operators

2nd and 3rd Floors Title & Trust Co. Bldg., 69 W. Washington St. Phone Randolph 3751

WRITE OR MAIL THIS

FRED'K H. BARTLETT & CO.,
69 W. Washington St.

Gentlemen:—Please send, without cost or obligation to me, circular and plat, together with prices, terms and complete information on GARFIELD RIDGE. Also enroll my name on your Preferred List and send me advance advice regarding date of sale.

(Name) ....

(Street) ....

(City) T-4-12

Why Men Should Pay Eight Dollars for Shoes

We specialize in men's shoes at eight dollars because this is the lowest price at which a really economical shoe can be sold.

We could buy shoes to sell at a lower price, but we could not recommend them. So we do not sell them.

More and more men each year stop buying low-priced shoes because they are not a good investment. Shrewd buyers judge shoes by cost *per year*—not price per pair.

Perfect fitting—rare style—the satisfaction that only quality can give—these are intangible values—but you get them *all* in Martin & Martin shoes at eight dollars. And you save money, too.

Martin & Martin

GOOD SHOES AND HOSIERY FOR MEN, WOMEN AND CHILDREN

326 South Michigan Avenue, Chicago

1 East 35th Street, New York

(Those who cannot visit the stores buy satisfactorily by mail. Our fitting charts, simple, accurate and easily used, will be sent upon request. Please address the Chicago store.)

HOUSE PASSES A $39,000,000 PORK MEASURE

Solid Democratic South Puts Over Harbors Bill by Vote of 200 to 133.

[BY A STAFF CORRESPONDENT.]

Washington, D. C., April 11.—[Special.]—Southern Democrats, voting solidly in favor of pork, aided and abetted by a few northern Democrats and even fewer Republicans, jammed the $39,000,000 river and harbor pork barrel bill through the house today.

The vote on the measure was 200 to 133.

On a motion to recommit, providing that a lump sum of $20,000,000 should be appropriated to be allotted by the army engineers, the foes of pork mustered 149 votes, the largest number in the history of the house, while the advocates of the grab measure obtained 200.

North Against Pork.

The vote on the motion to recommit showed that the sentiment of the north is overwhelmingly against pork barrel appropriations. Sixteen northern members who voted to cut down the appropriations voted in favor of the final passage of the measure to obtain for their districts what they regarded as much needed improvements.

In the middle west delegations to congress surprising gains were made in the fight on pork.

Out of seventy-five congressmen in the states of Illinois, Indiana, Iowa, Michigan, and Wisconsin only fourteen favored the pork barrel measure. Fifty-two congressmen voted against it and nine were absent.

Six Illinoisans for It.

Six of the fourteen favoring pork were from Illinois. The vote in the central west was as follows:

ILLINOIS—AGAINST THE PORK BARREL.
Madden [R.]. Conley [R.]. McKinley [R.].
Mann [R.]. Fuller [R.]. Wheeler [R.].
Wilson [R.]. King [R.]. T. S. Williams [R.].
Britten [R.]. Sterling [R.]. Chiperfield [R.].
Foss [R.]. Cannon [R.].

ILLINOIS—FOR THE PORK BARREL.
Rodenberg [R.]. Tavenner [D.]. Rainey [D.].
Denison [R.]. Stone [D.]. Foster [D.].

ABSENT—REPUBLICAN.
McKenzie.

ABSENT—DEMOCRATS.
W. E. Williams. McAndrews. Gallagher.
McDermott. Sabath. Buchanan.

INDIANA—AGAINST THE PORK BARREL.
Moores [R.]. Dixon [D.]. Rauch [D.].
Lieb [D.]. Moss [D.]. Barnhart [D.].
Cullop [D.]. Gray [D.].

INDIANA—FOR THE PORK BARREL.
Wood [R.]. Adair [D.]. Cline [D.].
Cox [D.].

ABSENT—DEMOCRAT.
Morrison.

IOWA—AGAINST THE PORK BARREL.
Kennedy [R.]. Good [R.]. Green [R.].
Hull [R.]. Ramseyer [R.]. Woods [R.].
Sweet [R.]. Dowell [R.]. Steele [D.].
Haugen [R.]. Towner [R.].

MICHIGAN—AGAINST THE PORK BARREL.
Doremus [D.]. Mapes [R.]. McLaughlin [R.].
Beakes [D.]. Kelley [R.]. Scott [R.].
Hamilton [R.]. Cramton [R.]. James [R.].
Smith [R.].

MICHIGAN—FOR THE PORK BARREL.
Fordney [R.]. Loud [R.].

ABSENT—REPUBLICAN.
Nichols.

WISCONSIN—AGAINST PORK BARREL.
Frear [R.]. Esch [R.]. Nelson [R.].
Lenroot [R.]. Stafford [R.]. Burke [D.].
Browne [R.]. Cary [R.]. Reilly [D.].

WISCONSIN—FOR THE PORK BARREL.
Cooper [R.]. Konop [D.].

Limits Bids Near Cost.

Just before the bill came to a vote Representative Good of Iowa was successful in obtaining an amendment providing that dredging firms should not be awarded contracts for river and harbor work where their bids are more than 25 per cent greater than the cost to the government for doing the work.

One of the many charges preferred against the bill was that it was drawn in favor of dredging concerns. During the debate Representative Frear of Wisconsin brought out that on the Norfolk-Beaufort canal, one of the most indefensible projects in the entire measure, the dredgers were paid nearly double the amount of the government estimates. It is estimated that the Good amendment will result in a saving of at least $3,000,000 on the projects contained in the bill.

Faces Fight in Senate.

The large vote against the bill today indicates that a determined fight will be made on it in the senate. Senators Sherman and Lewis of Illinois, Kenyon of Iowa, Husting of Wisconsin, Gallinger of New Hampshire, and one or two others have already served notice they will insist upon a material reduction in the measure or they will attempt to prevent its passage.

GIRLS! ACT NOW! HAIR COMING OUT MEANS DANDRUFF

25 cent "Danderine" will save your hair and double its beauty.

Try this! Your hair gets soft, wavy, abundant and glossy at once.

Save your hair! Beautify it! It is only a matter of using a little Danderine occasionally to have a head of heavy, beautiful hair, soft, lustrous, wavy and free from dandruff. It is easy and inexpensive to have pretty, charming hair and lots of it. Just get a 25 cent bottle of Knowlton's Danderine now—all drug stores recommend it—apply a little as directed and within ten minutes there will be an appearance of abundance, freshness, fluffiness and an incomparable gloss and luster, and try as you will, you can not find a trace of dandruff or falling hair; but your real surprise will be after about two weeks' use, when you will see new hair—fine and downy at first—yes—but really new hair—sprouting out all over your scalp—Danderine is, we believe, the only sure hair grower, destroyer of dandruff and cure for itchy scalp and it never fails to stop falling hair at once.

If you want to prove how pretty and soft your hair really is, moisten a cloth with a little Danderine and carefully draw it through your hair—taking one small strand at a time. Your hair will be soft, glossy and beautiful in just a few moments—a delightful surprise awaits everyone who tries this.—Advertisement.

THE DAY IN CONGRESS

SENATE.

Met at 11 a. m.

Transacted miscellaneous routine business.

Resumed debate on free sugar repeal resolution.

House immigration bill favorably reported by immigration committee.

Adopted resolution by Senator Kenyon asking attorney general for report on justice department's investigation of Standard Oil company's activities since it was ordered dissolved, particularly regarding gasoline prices.

Rejected Senator Weeks' amendment to sugar bill to impose higher tariff on citrous fruits.

Passed, 40 to 32, senate substitute for house sugar repeal resolution, extending present sugar tariff until 1920.

Adjourned at 5:40 p. m. to noon Wednesday.

HOUSE.

Met at 11 a. m.

Debate continued on rivers and harbors appropriation bill.

Passed $40,000,000 rivers and harbors appropriation bill by 210 to 133.

General debate begun on agricultural appropriation bill, aggregating $24,500,000.

Adjourned at 5:20 p. m. to noon Wednesday.

CANAL TREATY IS RATIFIED BY NICARAGUA CONGRESS.

O. K.'s Agreement by Which U. S. Gets $3,000,000 Route and Fonseca Coaling Station.

Washington, D. C., April 11.—Ratification by the Nicaraguan congress of the treaty by which the United States acquires for $3,000,000 canal route rights and a coaling station on Fonseca bay was announced in a dispatch received here late today from Managua by Gen. Chamorro, the Nicaraguan minister. The treaty already has been ratified by the United States senate.

Later the state department received word of the ratification from Minister Jefferson at Managua. The final vote was taken today in the Nicaraguan house, the senate having acted last week.

It is assumed at the department that the convention was accepted without amendment. If so, nothing remains to be done to put it into operation, but to exchange ratifications in the usual form here or at Managua.

NICHOLSON FOR BAKER AID.

Indianapolis Author Slated for Assistant Secretary of War at Washington.

Washington, D. C., April 11.—Meredith Nicholson of Indianapolis, an author, practically has been agreed upon by President Wilson and Secretary Baker for appointment as assistant secretary of war. Mr. Nicholson is a close personal friend of Mr. Baker and is understood to have the support of Vice President Marshall.

Nicholson Is Willing.

Indianapolis, Ind., April 11.—Meredith Nicholson, the author, said tonight that he will accept the position of assistant secretary of war if it is tendered to him.

ALIEN BILL SENT TO SENATE

Immigration Committee Favorably Reports Measure, Including Literacy Test.

Washington, D. C., April 11.—The senate immigration committee today ordered a favorable report on the house immigration bill retaining the literacy test. The committee accepted all house provisions except that to require matrons to travel in the steerage of immigrant vessels bound for the United States.

HELPS PAY STONE RANSOM.

Senate Passes Bill to Restore $66,000 to American Contributors to Missionary Fund.

Washington, D. C., April 11.—The senate today passed a bill to restore $66,000 to American contributors to the ransom fund for Ellen M. Stone, the American missionary kidnaped by brigands in the Balkans in 1901. The bill had passed the senate several times, but never passed the house.

SENATE SEEKS TO REDUCE PRICE OF GASOLINE

Adopts Resolution Investigating Standard Oil Company; Not Favored by Wilson.

[BY A STAFF CORRESPONDENT.]

Washington, D. C., April 11.—[Special.]—The senate took steps today to compel the Standard Oil company to reduce the price of gasoline and also to force the Wilson administration to prosecute the company for increasing the prices without cause.

Senator Kenyon of Iowa brought about action when he introduced a resolution directing Attorney General Gregory to submit to the senate all reports of investigations made by the department of justice into the Standard Oil company's activities since the Supreme court handed down its decision declaring the oil company a trust in restraint of trade.

Without debate, further than a statement from Senator Kenyon, the senate adopted this resolution. The measure called specifically for all information the department has concerning the gasoline situation.

Trade Commission Query.

The action of the senate today was regarded with anything but friendliness in administration quarters.

For weeks the department of justice has declined to proceed with any criminal action against the Standard Oil company because the federal trade commission is investigating the gasoline situation now. The commission has just made a preliminary report to the senate, in which it states that there has been a juggling of prices and a discrimination between territories. Also, the commission asserted that there was no relation between the price charged for gasoline and the price paid by the oil company for the crude petroleum from which gasoline is made.

Just what the department of justice will report to the senate no one seems to know.

Wilson Fears Big Business?

In many circles it was said tonight that President Wilson is opposed to having the department proceed against the oil company now because he does not wish to be put in the attitude of attacking business just on the eve of a presidential campaign.

DID NOT INSULT THE FLAG.

Maurer, Pennsylvania Labor Head, Cleared by New York Investigation Body.

New York, April 11.—A special committee of the board of education, appointed at the request of Mayor Mitchel to investigate an alleged insult to the American flag by James H. Maurer, president of the Pennsylvania State Federation of Labor, in a speech delivered at a meeting held in a high school building here, reported today that it had been unable to find adequate corroboration of the published story.

BAKER BACK AT THE BAR.

Secretary of War Pleads Case at Columbus and Wins Point in Tunnel Controversy.

Columbus, O., April 11.—Secretary of War Newton D. Baker came to Columbus today as a private citizen and argued a case before the Ohio Supreme court. Incidentally, he won the first point in his case, in connection with the construction of a water works tunnel in Cleveland.

U. S. BANKERS LEND CHINA.

PEKING, April 11.—Lee, Higginson & Co. of Boston signed a contract today for a $20,000,000 industrial loan to the Chinese government and paid $1,000,000. The loan was placed at 97, at 6 per cent. The industries to be developed furnished the security.

THE HUB
Henry C. Lytton & Sons
N. E. Corner State and Jackson

Every man who desires to be faultlessly fitted in footwear will find some style of interest in our complete stocks of new spring lasts. Painstaking construction and individual fitting attention assure a perfect fit in every instance. Shoes from $3 to $10.

Winsor
$5

In gunmetal or dark tan, with or without buck tops.

Main Floor.

SENATORS FOR TAX ON SUGAR

Adopt Resolution Postponing Free Listing of Product Until 1920.

LEMON TARIFF STANDS.

[BY A STAFF CORRESPONDENT.]

Washington, D. C., April 11.—[Special.]—The senate today passed the resolution postponing the free listing of sugar from May 1, 1916, to May 1, 1920. The vote was 40 to 32.

The house has passed an outright repeal of the free sugar clause of the existing tariff act, the Democratic majority willingly accepting a return to the protection of sugar on the ground that war conditions and the national defense program made it imperative to retain the $60,000,000 revenue annually yielded by the importation of this product.

Will Go to Conference.

House leaders said tonight that the senate amendment would not be accepted and that the conflicting action of the two houses would be adjusted by a conference committee.

The Democratic majority in the senate was unwilling to make complete concession to Republican protection doctrine, even on the plea of needed revenue. They argued that by 1920 the emergency need of the sugar revenue will be passed and that the Democratic policy of free listing this product then can be put into effect.

Vote on Party Lines.

Three Democratic senators voted against the resolution. They were Senators Ransdell and Broussard of Louisiana, and Senator Lane of Oregon. Otherwise the vote was strictly along party lines, Democrats voting for and Republicans against the resolution.

Just before the vote was taken Senator Works' amendment to restore the Payne-Aldrich duty on lemons was defeated by a vote of 44 to 29. Senator Phelan, a Democrat, voted for the amendment and Senator La Follette, a Republican, against it. Otherwise the vote on the Works amendment was a party vote.

VETERANS BACK WILSON.

Maryland G. A. R. Pledges to Stand By Him in Upholding Dignity of Flag.

Baltimore, Md., April 11.—The Maryland encampment of the Grand Army of the Republic passed unanimously a resolution today giving its pledge to stand by President Wilson "in maintaining and defending the dignity of the American flag." The resolution concludes with the declaration that the Maryland veterans "stand ready by word and deed for the fulfillment of this patriotic pledge."

Accused of Forty Robberies.

A Negro giving the name George Kerns, 56 West Thirty-sixth street, was arrested shortly after 1 o'clock on Sunday morning. His description coincides with that of the saloon bandit who has forty robberies and one murder to answer for.

FREE FOR THE ASKING

BARNARD'S SEED BOOK

Tells You "When, What, and How to Plant." It's invaluable.

LOVERS of horticulture will find a visit to our mammoth seed store most interesting. We have separate departments for **flower and vegetable seeds, bulbs, grass seeds, garden tools, poultry and nursery stock (in basement).**

We have displayed prominently a complete stock of everything for the garden, farm and poultry yard.

LAWN GRASS SEED—Mixtures for sunny or shady places, heavy or sandy soil. Our "Perpetual Green" Lawn Grass Seed is a mixture par excellence, a truly Never-Fail brand, scientifically compounded of the best English and American grasses, 10 lbs., $2.65; 5 lbs., $1.35; per pound 30c

KENTUCKY BLUE GRASS—Fancy, genuine; 5 lbs., $1.00; 1 pound 20c

SOW SWEET PEAS NOW—Barnard's Royal Mixture, especially selected for large flowers and choice colors—¼ lb., 40c; 1 oz., 15c; per packet 5c

NASTURTIUMS — Mixed varieties from named sorts, tall or dwarf; 1 oz., 10c; package .. 5c

APPLE TREES, CHERRY TREES, PEACH TREES, healthy stock, free from all disease, 5 to 7 ft., as low as 5 for $1.75; each 40c

ROSE BUSHES—All the latest varieties of hardy dormant roses, especially selected for Chicago climate, per dozen, $3.00, each 30c

RHUBARB ROOTS — Strawberry flavored; large roots, 50c and 25c

EXTRA SPECIAL.

GLADIOLI, the celebrated variety "America," 2 dozen bulbs (worth 70c), at only...... 30c

TUBEROSES, large size, 25 bulbs (worth $1.00), at... 35c

ONION SETS, yellow or red, regular price per qt., 25c, for this sale, per qt. 15c

BLEEDING HEARTS—Extra strong clumps, worth 25c; each 15c

Expert advisers that have made seed business their life study are at your service.

BARNARD'S Seed Store
231-235 W. Madison St.

ARMY BILLS WON'T HELP U. S. IN USE OF MILITIA?

Advocate General Crowder's Opinion Brings Stir in Senate, Where Chamberlain Measure Waits.

Washington, D.C., April 11.—[Special.]—That the national guard provisions of the Chamberlain and Hay army bills will not serve to give the federal government a real reserve army or any greater control over the state militia than it now has is the opinion expressed by Judge Advocate General Crowder of the war department in a letter sent to the senate today.

The Crowder opinion was written at the request of the senate, which desired the judge advocate general's view on the efficacy of the militia provisions. It was transmitted to that body by Secretary of War Baker.

The Crowder opinion created a mild stir around the senate, where the Chamberlain bill will be taken up again tomorrow. Senator Borah, Senator Lodge, and others who have been making a fight on the militia pay section propose to use it as the basis of their effort to obtain further amendments.

Bar on Poker in Pekin.

Investigations conducted by the police of Pekin have shown that poker is fast superceding other forms of gambling, and as a result the American game has been banned there.

IDENTIFIED AS POLICE SLAYER

Amici, Women Say, Was in Band Which Killed One, Wounded Another.

Romolo Amici of 1346 Larrabee street was formally booked on a charge of murder yesterday on orders of Police Capt. William Russell. He was identified by two women as one of three men who fatally wounded Richard J. Gormley, a special policeman, and shot Policeman John J. McShea in a saloon holdup in March.

Ran from Saloon.

Gormley and McShea were shot as they tried to arrest three men running out of the saloon of Henry Rodemeier, 529 West Division street.

Seen by Two Women.

As they ran they were seen by Mrs. Alice Oborn of 511 West Division street and Mrs. Irene Williams of 545 West Division street, both of whom identified Amici.

TAGGART'S "MIGHTY" VOICE FAILS IN MAIDEN SPEECH.

New Senator from Indiana Balked as He Tries to Get a Bill Considered.

Washington, D. C., April 11.—[Special.]—Senator Thomas Taggart, who has a mighty voice in Democratic politics in Indiana and even a strong voice in national Democratic politics, had a rather weak voice in his first attempt to pass legislation in the senate today. Mr. Taggart, who still is unfamiliar with the ways of the senate, arose and, waving a bill in his hand, started to ask unanimous consent for its consideration.

He spoke so low, however, that few could hear him, and there were some embarrassing pauses between the words of Mr. Taggart's little speech. The vice president came to his rescue, however, and asked if there was objection to the consideration of the bill.

As he did not understand what Senator Taggart had been talking about, Senator Smoot objected, and Mr. Taggart sat down very red in the face after his first attempt as a lawmaker.

Police Seek Missing Janitor.

Thomas Gara, 2427 South Lawndale avenue, janitor in an office building at 172 West Washington street, has been missing since early Sunday, when he left his home for work.

Big Business is Using Riker Trucks

It is significant that practically all of the Riker Trucks available for the users of this country have been absorbed by advance orders from big business.

But it is not the purpose of the Locomobile Company of America to serve big business alone.

There will never be the element of *personal salesmanship* in the Riker Truck.

Business men in general should understand that the man who wants only one or two trucks can get them, and count on deliveries as surely as the man who is putting in an installation of a dozen or twenty.

In this city and in every other leading industrial center of the United States, we maintain a Branch House run from our Home Offices in Bridgeport for the benefit of owners of Riker Trucks.

Any man who has tested the Riker Truck—who is able to compare trucks all along the line as to tire replacements, service rendered in relation to upkeep and depreciation—will tell you that the Riker Truck is the best built truck in America.

The Riker Truck is built by the Locomobile Company of America—designed by A. L. Riker, Vice-President and Chief Engineer of the Locomobile Company and named for him.

The Riker Truck does its day's work better, more efficiently, with fewer repair bills and with less to be written off for depreciation, because its design, construction and choice of material provide against the unforeseen strain.

All motor trucks are safe under normal conditions. It is always something unforeseen that breaks down a truck—the accidental overload—the hammering of a badly balanced load—vibration over a stretch of rough road—the jar and twist of steering over slippery pavements through crowded traffic.

There is more high grade material used in the Riker Truck, and *wisely used*, than in any other American Truck.

Consider where the strains come in a motor truck—on the frame, the springs, the gears, the propeller shaft, the axles.

Consider the materials Mr. Riker has put into the Riker Truck—chrome nickel steel where structural steel or the commercial alloys are ordinarily used.

Every strain-bearing part of the Riker Truck is extra dimension.

The engine bed is of bronze in place of the usual aluminum.

Yet owing to these special materials and the way they are used, the Riker Truck is not only stronger but lighter than any other truck of its capacity.

In a very real sense, the Riker Truck means more to the man who runs only one or two trucks than to the owner of a dozen or more.

He needs the extra margin of safety—the certainty that his trucks will be working all the time—no breakdown to fear—no delay to cripple his hauling.

Any day this week, come in and see the Riker Truck. Consult your own convenience, at lunch time, perhaps, or after business hours.

If possible, send your teamster or truckman with a card. Any of our engineers will be glad to explain the Riker Truck and show him every courtesy and attention.

CHICAGO BRANCH HOUSE
2000 Michigan Avenue

LOCOMOBILE COMPANY of AMERICA
BRIDGEPORT, CONN.

Money in Waste Paper

Baled Paper is Worth $10.00 to $40.00 a Ton

Business men everywhere have realized that waste paper can be made a source of revenue. If you are not saving and baling your waste paper you are losing money. Waste paper has always brought a good price, but at the present time the price of paper, especially attractive prices are being paid. Order YOUR baler at once.

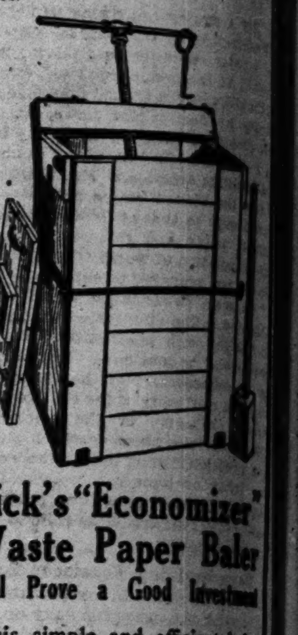

Pick's "Economizer" Waste Paper Baler
Will Prove a Good Investment

This simple and efficient baler will enable you to save and bale your waste paper and sell it for the highest cash price. It will soon pay for itself. Does the work of balers costing double the price. Keeps the premises clean and eliminates the fire risk caused by careless handling of waste paper.

No. 15E3279—Height 4 ft., width 22 in., depth 24 in. Size of bale [illegible]. Weight of bale, 90 to 100 lbs. $12.50

No. 15E3280—Height 4 ft., width 2½ ft., depth 24 in. Size of bale [illegible] x33 in. Weight of bale, 120 to 150 lbs. $15.50

No. 15E3281—Height 4½ ft., width 3 ft., depth 26 in. Size of bale 18x26 x36 in. Weight of bale, 150 to 180 lbs. $17.50

No. 15E3278—Extra Wire, 250 bale ties in bundle .... Per bundle, $1.00

If balers for special purposes are desired let us know your wants.

If you do not know where to sell your waste paper, we will tell you.

ALBERT PICK & COMPANY
208-220 West Randolph Street
(Near 5th Ave.)
Phones: Franklin 5100; Auto. [illegible]

THE BANK BEHIND THE BOOK

IS IT OF VALUE to know the record of a bank for a long term of years—that it has large surplus and capital back of it—plus the stockholders, who are liable for an amount equal to its capital, are fully able to meet that liability?

If these suggestions are of VALUE, we submit all of them in the interest of the

Illinois Trust & Savings Bank

La Salle and Jackson Streets

Capital, Surplus and Profits, $15,700,000.00

3% Interest Allowed on Savings

Organized 1873

RED PIMPLES ON NECK AND FACE

Spread Rapidly on Shoulders and Body. Itching and Burning Intense. Completely

HEALED BY CUTICURA SOAP AND OINTMENT

"My trouble began to ... a head, then dried and formed ...

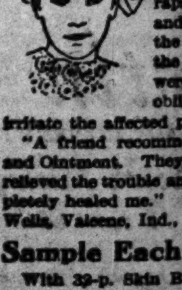

... irritate the affected parts ... "A friend recommended Cuticura Soap and Ointment. ... completely healed me." (Signed) ... Wells, Valeene, Ind., July 31, 1915.

Sample Each Free by Mail

With 32-p. Skin Book on request. Address post-card "Cuticura, Dept. ..., Boston." Sold throughout the world.

COMMERCE

COMMERCIALLY, Philadelphia is the second largest city in the United States—the third largest in the world. All the activities of this great commercial field are portrayed daily in the Public Ledger —the newspaper by which Philadelphia is best known to the nation. Its expert writers and nation-wide facilities give it a Business News Service equaled by no other daily newspaper. It is the only newspaper combining general news of the world with the complete news of business— two dailies in one.

PHILADELPHIA'S big business men—proprietors, executives and well-paid workmen of 8000 huge industrial organizations, bankers and financiers of one of the very wealthiest cities of the world—read the Public Ledger. First, because it is the eighty-year-old family newspaper of better-than-average Philadelphians; second, because it reflects the spirit of Philadelphia, Pennsylvania and American commerce.

THE ADVERTISER with a product of interest to commercial men in this great city, universally recognized as "The Workshop of the World," will find the Public Ledger Philadelphia's strongest merchandising force.

PHILADELPHIA

PUBLIC LEDGER

Member A. B. C.

SEEKS TO STOP CONVICT LAXITY IN COURT CODE

Lucey Plans Test Suit on Liberating Prisoners by Sentence Vacation.

An effort to put an end to the practice of judges in the Criminal court of liberating prisoners through vacation of sentence will be made within a few days by Attorney General Patrick J. Lucey when he will ask leave of the Supreme court at Springfield to file a writ of mandamus against Judge Robert E. Turney of the Superior court of Cook county.

The case of which a test is to be made involves a sentence passed in January upon Charles Letukas, who, with Ignatz Lakowski, was convicted of robbery before Judge Turney and a jury and sent to Pontiac, although he is 22 years old. He was released later on a writ of habeas corpus obtained in Judge Turney's court in order that he might return to testify in his own behalf in a case involving a motion to set aside and vacate judgment.

Prisoners Released by Scores.

Scores of prisoners have been released in Cook county in recent years through the vacation of judgments and sentences after the prisoners have begun serving sentence. Assistant Attorney General Thomas J. O'Hare who is in charge of the case, explained that Judge Turney cannot be subjected to criticism in connection with the case, as he merely followed a precedent established years ago.

"The proceeding is instituted to determine the validity of a practice whereby judgments and sentences are vacated and recalled even after the prisoner starts upon the service of his sentence," explained Attorney O'Hare. "Long before the present able members of the bench were elected this practice was in vogue and the present bench are merely following precedent in exercising that authority.

Practice of Doubtful Validity.

"The practice, to say the least, is of extremely doubtful validity, especially as it is considered an invasion of the pardoning power, which, under our constitution, is intrusted to the executive branch of the government.

"Recognizing this, Judge Turney has furnished a test case in vacating sentence imposed upon Letukas on Jan. 11. The proceeding is to compel the court to expunge that order and remand the prisoner. In entering the order it should be understood that Judge Turney is rendering to a community a signal public service."

The attorney general has filed his suggestions in the case, but the actual motion for leave to file the mandamus writ has not been placed in the state tribunal.

FIND NOTHING BUT MYSTERY

Darkened Auto, Railway Tracks, Sneaking Quartet, and Not Even One Clew.

A railroad yard mystery is up to the Woodlawn police for solution.

At 10 o'clock last night an automobile carrying four men sped under the railroad subway at Sixty-sixth street and Indiana avenue, stopped, the men alighted, extinguished the lights, and ran into the network of tracks.

Neighbors turned in a general alarm. As a police patrol neared the subway the automobile shot out and escaped.

A search of the tracks revealed nothing.

BULLETS STOP FLEEING MAN

Negro Captured Following Snatching of Woman's Purse on South Side.

Robert Stewart, a Negro, who said he was a waiter employed in the La Strain hotel at 3535 Ellis avenue, was arrested last night after a chase in which Detectives Stark and Smith fired several shots at him. He is alleged to have snatched a purse from Mrs. Alice Eldridge of 3225 South Wabash avenue.

VIVISECTION ON HUMAN BEINGS

Experiment by Michigan Professor on Insane Patients Stirs Storm.

FINDS PARESIS CAUSE.

Ann Arbor, Mich., April 11.—[Special.]—It was not long ago that Dr. U. J. Wile, professor of dermatology in the University of Michigan, went to the Pontiac state hospital, bored holes into the brains of six living people with an ordinary dental drill, and extracted from each hole a quantity of living brain substance with which he inoculated a rabbit. When the rabbit became infected Dr. Wile said that the presence of the spirochæta pallida in the brains of lunatics had been established and the cause of paresis determined.

Laymen were less impressed by this discovery than that vivisection had been practiced on human beings in a state hospital, probably without their knowledge.

Medical Ethics Made Known.

The result is that Dr. Wile is being attacked in a broadcast distribution of circulars and his colleagues are rallying to his support.

Several interesting facts have been brought to light, by acknowledgments of Dr. Wile and his associates. They showed that physicians consider the act of entering a hospital for treatment implied assent to any experiments which the surgeon may consider necessary to enable him to ascertain the nature of the patient's trouble.

"The six patients operated on at Pontiac to prove that syphilis causes paresis were hopelessly and helplessly insane," declared Dr. E. A. Christian, medical superintendent of the Pontiac state hospital.

Defended by Hospital Head.

"The consent of the guardians or relatives of the patients was not secured, as it was not necessary. Paresis was inevitably killing the patients anyway, and the operations did not retard or hasten the course of the disease. I provided the usual facilities for Dr. Wile. I placed the operating room at his disposal and provided the patients.."

"Nobody knows the nature of scarlet fever," said a prominent university physician, "and we may have to experiment with a child. We have to be able to study the disease as we please in a little boy or girl, and may be we will even have to allow another to contract the disease from the one under observation to study it from that angle."

NEWS OF THE COURTS

United States Supreme Court.

Washington, D. C., April 11.—In the Supreme court of the United States today Nathan Perles Jr. of Milwaukee, Wis., was admitted to practice. The record was:

945—City of Birmingham, plaintiff in error, vs. D. J. O'Connell; motion to advance submitted by J. P. Mudd for the plaintiff in error.

614—Charles H. Buchanan, plaintiff in error, vs. William Warley; argument concluded by Moorfield Storey for the plaintiff in error.

847—William N. McFarland, supervisor, etc., et al., appellants, vs. the American Sugar Refining company; argument commenced by Deneson Caffery for the appellants, continued by James M. Beck for the appellee, and by Harry Gamble for the appellants.

Adjourned until tomorrow at 12 o'clock.

The day call for Wednesday, April 12, will be as follows: Nos. 847, 863 [and 864 and 865], 611, 889, 253 [and 254], 244, 271, 188, 228, and 308.

Illinois Supreme Court.

Springfield, Ill., April 11.—[Special.]—Proceedings were had in the Illinois Supreme court today as follows:

Sellers vs. Rike et al.; motion by appellant that mandate issue forthwith.

People ex rel Chicago Bar association vs. George A. B. Pruhl; motion by relator to make rule absolute and cross motion by respondent to fix time to file record abstracts and briefs.

People ex rel Northup vs. county of Cook; motion by respondents that briefs now on file stand as briefs on amended petition.

State public utilities commission ex rel vs. Chicago and West Towns Ry. Co. et al.; motion by appellants for two days time to file reply briefs allowed.

Village of De Pue vs. Banschbach; motion by appellant to assign additional errors.

Fitt vs. Central Illinois Public Service company; motion by plaintiff in error to advance cause.

People ex rel vs. Windes, judge; motion by respondent for time to April 18 to answer.

People ex rel Rogerson vs. Crawley et al.; motion by relator to fix time to file briefs.

Dinsmore vs. Dinsmore et al.; motion by appellees to dismiss on short record with damages.

Court adjourned until 9 a. m. tomorrow.

WORKING GIRLS' COOKING CLASS EATS OWN PRODUCT

They Get Rather Hungry Waiting on Their Meal, but They Say They Liked It.

A plan of combining lessons in cooking with eating is the latest innovation in the food problem. A group of working girls from the Women's Trade Union league met in the demonstration room of the School of Domestic Arts and Science in the Tower building after their shops and factories closed for the day.

They then had their first lesson in cooking. Miss Irma Smith, the instructor, taught them how to prepare potato soup, French toast with brown sugar sirup and coffee. After they had done this they sat down to the table and ate their lesson. Thus the proverbial two birds were killed with one stone. The result was satisfactory, according to all present.

Miss Mary Nestor, one of the pupils, was hungry because of the delayed repast, but happy, as were Miss Mary Casey and Miss Ida Liest. While the cooking class ate its handicraft the dressmaking class, under the guidance of Mrs. Jennie C. Patty, toiled over shirtwaist patterns.

Before all this, however, Dr. Charles Ford Langworthy, chief of the office of home economics of the department of agriculture in Washington, and Miss Caroline Hunt lectured on household topics from huge charts. Meals prepared without plans were shown on the charts, and the principles of planning were discussed by Miss Hunt.

TAKEN AFTER KNIFE ATTACK.

Sanford Rosenbaum, Said to Be Assailant of Man Near Death, Held by Police.

Sanford Rosenbaum of 1419 West Fifty-fifth street, said to be the assailant of Ernest Gross, 5956 South May street, who who is near death from three stab wounds, is being held by the police. An accomplice, said to be George McMahon, is being sought.

Rosenbaum is said to be a "slugger" and an employé of a morning newspaper. He is not employed by THE TRIBUNE. After identification by the wounded man he was booked.

He denied having committed the assault.

OFFICIAL WEATHER FORECAST.

Chicago, April 11.—Following is the forecast issued by the Chicago district:

Illinois—Mostly cloudy Wednesday and Thursday, probably showers in north portion; cooler in northeast portion Wednesday; fresh shifting winds.

Wisconsin—Unsettled weather Wednesday and Thursday, with probably showers; cooler in extreme east portion Wednesday; fresh easterly winds.

Iowa — Unsettled weather Wednesday and Thursday, with showers; cooler Thursday; fresh to strong easterly winds.

Washington, D. C., April 11.—Forecast:

Ohio—Probably fair Wednesday and Thursday.

Lower Michigan — Overcast Wednesday. Thursday probably showers.

Upper Michigan — Increasing cloudiness Wednesday, probably followed by rain Wednesday night and Thursday.

Indiana—Cloudy Wednesday and Thursday.

Place of observation. April 11, 1916. 7:00 p. m., Central time.	Temp. 7 p. m.	Highest today	Lowest last night	State of weather	Direction of wind	Velocity of wind	Precipitation 24 hours
Eastern states—							
Albany	52	58	32	Cloudy	S.	20	...
Atlanta	64	68	48	Clear	S.W.	..	...
Boston	50	62	38	Clear	S.W.	12	...
Buffalo	42	48	32	Cloudy	W.	20	.28
Charleston	58	68	48	Clear	S.	..	Tr.
New York	50	58	38	Cloudy	S.	38	...
Parkersburg	64	66	38	Cloudy	S.W.	..	Tr.
Philadelphia	56	62	40	Cloudy	S.	16	...
Pittsburgh	58	60	40	Clear	W.	24	.06
Raleigh	60	66	42	Clear	S.W.	..	...
Washington	60	64	32	Fair	S.	..	...
Gulf states—							
Abilene	82	88	60	Cloudy	S.	16	...
Amarillo	76	86	48	Fair	S.W.	12	..
El Paso	78	80	52	Clear	S.W.	12	...
Galveston	66	72	64	Clear	S.E.	14	...
Jacksonville	62	70	50	Clear	S.E.	..	...
Miami	70	74	62	Fair	N.E.	16	...
Mobile	64	68	52	Clear	S.	10	...
Montgomery	68	72	48	Clear	Calm	..	...
New Orleans	66	74	54	Fair	S.E.	..	...
San Antonio	78	86	62	Cloudy	S.	16	...
Shreveport	72	76	54	Cloudy	S.E.	..	...
Tampa	68	78	52	Clear	N.W.	10	...
Vicksburg	70	74	50	Clear	S.W.	..	...
East-central states—							
Alpena	42	48	38	Cloudy	N.W.	16	.32
Cairo	70	72	48	Clear	S.	16	...
Chicago	64	70	43	Cloudy	N.W.	..	...
Cincinnati	66	72	40	Rain	S.W.	14	Tr.
Cleveland	42	62	38	Clear	N.W.	18	.01
Detroit	54	54	38	Clear	N.W.	10	.12
Escanaba	48	54	34	Clear	N.W.	..	...
Evansville	66	72	42	Clear	S.W.	..	...
Fort Wayne	58	68	40	Clear	N.W.	..	...
Gr. Haven	42	52	38	Clear	W.	..	.01
Gr. Rapids	54	60	42	Clear	W.	..	.04
Green Bay	56	60	42	Clear	N.	..	...
Indianapolis	66	74	38	Cloudy	N.W.	12	...
Madison	56	62	46	Cloudy	N.W.	..	...
Marquette	48	52	42	Clear	W.	10	...
Memphis	72	72	52	Clear	S.	..	...
Milwaukee	60	66	44	Cloudy	W.	..	...
Nashville	70	74	42	Clear	S.W.	10	...
Peoria	64	70	44	Clear	N.E.	..	...
Ste. Marie	38	40	36	Cloudy	N.W.	22	.10
Spr'field, Ill.	74	78	42	Fair	Calm	..	...
West central states—							
Bismarck	54	64	38	Cloudy	E.	16	...
Charles City	56	64	42	Fair	S.E.	..	Tr.
Concordia	76	86	54	Cloudy	S.	24	...
Davenport	64	70	48	Cloudy	E.	..	...
Des Moines	70	74	50	Cloudy	E.	..	...
Devils Lake	46	50	32	Cloudy	E.	14	...
Dodge	76	86	46	Fair	S.	18	...
Dubuque	62	66	48	Cloudy	N.E.	..	.01
Duluth	50	58	36	Clear	W.	..	...
Huron	56	66	44	Cloudy	E.	22	.01
Kansas City	74	80	56	Clear	S.	16	...
Keokuk	76	78	46	Clear	S.W.	..	...
Little Rock	74	78	52	Clear	S.	10	...
Moorhead	50	56	34	Cloudy	S.E.	10	...
North Platte	80	86	44	Cloudy	S.	12	...
Oklahoma	70	78	54	Cloudy	S.	28	...
Omaha	80	86	48	Fair	S.	10	...
Rapid City	68	70	38	Fair	E.	..	...
Sioux City	74	80	50	Cloudy	E.	20	...
St. Louis	78	80	50	Clear	S.	..	...
St. Paul	54	56	40	Cloudy	S.E.	..	...
Springfield, Mo.	[illegible]	80	52	Clear	S.	12	...
Wichita	74	76	50	Fair	S.	26	...
Williston	54	60	40	Cloudy	E.	10	.01
Mountain states—							
Boise	46	46	46	Cloudy	N.W.	12	.28
Cheyenne	60	66	42	Fair	N.W.	18	...
Denver	72	76	46	Fair	S.	12	...
Havre	50	56	46	Rain	N.E.	..	.01
Helena	42	46	40	Rain	S.W.	12	.46
Lander	54	66	..	Cloudy	S.W.	12	...
Miles City	66	70	40	Cloudy	S.E.	..	.01
Phoenix	78	80	66	Clear	S.W.	..	...
Pueblo	70	76	38	Clear	S.W.	12	...
Salt Lake City	58	62	60	Cloudy	S.E.	34	...
Sheridan	62	66	38	Cloudy	N.W.	..	...
Yell'stone Pk.	[illegible]	[illegible]	[illegible]	[illegible]	S.	..	[illegible]
Santa Fe	58	62	42	Cloudy	S.W.	12	Tr.
Pacific states—							
Fresno	60	62	50	Clear	N.W.	14	.02
Los Angeles	58	60	54	Fair	S.W.	10	Tr.
Portland, Ore.	54	56	46	Clear	W.	12	.08
Sacramento	60	64	50	Fair	S.	..	.04
San Francisco	58	60	50	Fair	N.W.	..	...
San Diego	56	62	56	Cloudy	W.	16	Tr.
Spokane	52	52	44	Cloudy	S.W.	12	.10
Walla Walla	46	56	44	Cloudy	S.E.	..	.48
Canadian—							
Battleford	54	66	30	Fair	E.	12	...
Calgary	46	50	32	Cloudy	N.W.	..	.01
Edmonton	44	52	28	Cloudy	N.	..	...
Medicine Hat	56	60	42	Fair	S.W.	..	...
Minnedosa	42	52	24	Cloudy	S.	..	...
Montreal	48	56	36	Cloudy	S.	..	...
Quebec	44	52	30	Cloudy	W.	..	...
Qu'Appelle	40	44	30	Cloudy	E.	10	.06
Toronto	44	46	34	Rain	N.W.	18	.14
Winnipeg	[illegible]	[illegible]	[illegible]	Cloudy	Calm	..	...

"How the Middle West Feels" on Wilson, Roosevelt and Hughes, and their relations to Villa and Germany—how it feels on almost everything political except the tariff is told by Henry J. Allen in this week's

Collier's 5 cents
THE NATIONAL WEEKLY

There is Only One

Twentieth Century Limited

20 Hours, Chicago to New York

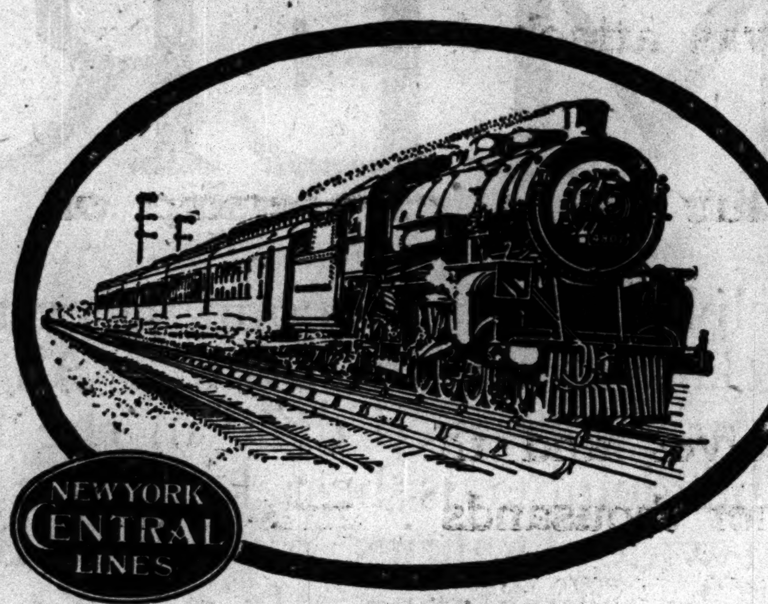

It Operates Over

"The Only Water-Level Route"—You Can Sleep

New York Central Lines

Arriving at and Departing from the Most Centrally Located Stations—
Grand Central Terminal, New York
La Salle Street Station, Chicago

Leaves Chicago 12:40 Noon—Englewood 12:53 p. m. Arrives New York 9:40 a. m.

Chicago City Ticket Offices 100 Clark St., Cor. Monroe. Tel. Rand. 5300; Auto. 580-632

THE HUB
Henry C. Lytton & Sons
N. E. Corner State and Jackson

Indispensable to Chicagoans, These Chicago Weight Top-Coats

LOCAL climatic conditions require the use of a top-coat six months of the year. The garments we have assembled for spring were selected with full consideration of these weather demands, and you'll find thousands of top-coats here which answer the purpose suitably.

Iridescent shower-proof top-coats, with loose and belted backs, plain or patch pockets, richly silk-lined, $25 and $27.50.

Diagonal and herringbone tweeds and knitted fabrics in gray, tan, brown and blue tones; pinched and belted back form-fitting models, and loose-fitting, wide skirted models with patch pockets, many silk lined, at

$15, $18, $20, $25 & $30

Irish Homespuns

Genuine Irish homespuns in typical highland colors, conscientiously woven on hand looms, made into top-coats with self and velvet collars, decidedly distinctive wrap, $35.

Dress Coats, silk lined to edge and silk facings, Chesterfield and form tracing models from the best makers, including Atterbury, at $15, $20, $25, $30 and $35.

Overcoat Floor, the Fourth

Have You Arranged to Move?

If you have decided on your new residence or business location, give us the order now to

Move Your Telephone.

We request thirty days notice on move orders due between April 15th and June 15th.

The easy way is to telephone your order. Call Official 100—free of charge.

If you send a written notice, be sure to give telephone number at your old address; also flat, floor or room number at your new address.

Chicago Telephone Company
Bell Telephone Building
Commercial Department
Official 100

The "Hummer" Overnight to Kansas City

You have that easy "at home" feeling the minute you enter one of the Alton trains. Every practicable innovation for your convenience and comfort is adopted. Electric lighted cars — meals a la carte — block signals — rock ballasted tracks — steel cars.

Chicago & Alton Railroad
"The Only Way"

"The Hummer" leaves Chicago every evening at 6:30. Arrives Kansas City 8:14 a. m. Another convenient train leaves at 10:20 p. m., and arrives at 11:45 a. m. next day. Equally fast service returning.

Alton Ticket Offices
142 So. Clark Street—Harrison 4470; Automatic 51-522
Union Station Office—Main 5300

R. K. McEVOY, General Agent Passenger Department, Chicago

"It's a pleasure to answer the 'phone"

Root
Roosevelt
and
Reunion

Read the April 12 issue of
The Outlook

For Sale at all News Stands
Price 10 Cents

SHINOLA

Get the home care of shoes habit—It pays

Well dressed people always have well shined shoes. SHINOLA, with the key for opening the box, its quick shining qualities and the handy

SHINOLA HOME SET for polishing, makes the home care of shoes a pleasure.

BLACK——TAN——WHITE

SHINE WITH SHINOLA AND SAVE

HOME SET

At all dealers—Accept no substitute

ANTONINI & CO.
ABSOLUTELY PURE OLIVE OIL
Acknowledged by Connoisseurs as the
Finest for Salads, Mayonnaise Dressing and French Dressing
Packed in Bottles and Cans
Antonini Olive Oil is Highly Recommended for Medicinal Purposes by Leading Physicians in Europe and America
At all grocers and druggists
James P. Smith & Company
33 and 35 E. South Water Street
New York CHICAGO Paris

SANITOL
WEEK
APRIL 16TH

ECONOMICAL WOMEN must have The Tribune—because much of its advertising—merchandising news—is not found in any other paper

BRIGHT WOMEN [illegible] bright *paper*. Better [illegible] FAST than NO TRIBUNE.

HONOR AT LAST FOR ARTIST LONG KEPT IN ASYLUM

R. A. Blakelock, Genius Ignored for 17 Years, Returns to New York Famous.

New York, April 11.—[Special.]—A thin, gray, little man with moist eyes and a radiant face looked long and intently this afternoon from the Woolworth tower. Figuratively as well as literally the city lay at his feet—the city that has ignored his genius and starved him and neglected him seventeen years in asylums; and the city that, awakened, has thrown open her arms to him with honors such as no artist before him has lived to receive.

Suppressed wonderment, triumphant joy were in the voice and attitude of Ralph Albert Blakelock as he stood there at the close of his first day of regeneration.

Blakelock, who went away with scarcely a belonging, came back an honored member of the National Academy of Design.

Sheds Tears of Joy.

"I am afraid you are shedding tears because you have to return to the hospital for a little while longer," said one of Blakelock's friends, watching intently the effect of every incident.

"No, these are not tears of regret," he replied. "They are tears of joy for all that this day has brought to me."

The artist's coming from the Middletown state hospital was unannounced for fear it would attract a crowd of the curious and prove upsetting. It was undertaken in order that Blakelock might view his assembled masterpieces in the Reinhardt galleries where they are being shown (admission $1) for the benefit of the fund that is to provide a home and comfort for him in natural environments.

Displays Excellent Memory.

Throughout the day of wonderful experiences Blakelock preserved a poise creditable to a sane man. He was as tractable as a child and as interested as one. He displayed a memory for friends and places and a keen appreciation of pictures and their makers that astonished both professionals and laymen.

"Call that man insane, in the sense that the world regards insanity," exclaimed Dr. Maurice C. Ashley, superintendent of the Middletown hospital, after he had observed Blakelock for an hour and a half at the Reinhardt galleries. "It is absurd. Blakelock is not normal, but to say that he should be confined in an institution for his own good or for the good of society is worse than senseless, it is brutal.

Gets His First Auto Ride.

"Today's experiences apparently have done Blakelock immeasureable good. They have stimulated appreciation and ambition. They have verified all that I have said, and more, as to the promise of his 'coming back' if funds are provided for his care."

Among other novel experiences Blakelock today rode for the first time in an automobile.

GETS $15,000 HEART BALM AGAINST CHICAGO MAN.

Elizabeth Siran of Milwaukee Is Awarded Verdict in Charges Against Fred V. Schroeder.

Milwaukee, Wis., April 11.—A jury in the Circuit court late today awarded a verdict of $15,000 to Elizabeth Siran in her suit against Fred V. Schroeder, 2228 North Kedzie boulevard, Chicago, for $50,000 for alleged breach of promise.

Miss Siran, a maid employed in Schroeder's home in 1913, testified that Schroeder had promised to marry her.

A year ago Miss Siran brought suit in civil court here against Schroeder for the support of her child and she was granted $15 a month.

Schroeder did not appear in court to contest the suit.

CANDY "CARGO" FOR MEXICO.

Young Women of America Respond to Request of Soldiers Across the Border.

Columbus, N. M., April 11.—Publication of reports that American soldiers in the Mexican field have asked for consignments of candy have brought responses from young women in almost every section of the United States.

Every mail and almost every express train arriving in Columbus brings parcels of candy addressed to the "Soldiers at the front."

Sixty pounds of candy was received recently from a club of young women in Philadelphia, this being the largest single package.

WEDDING BELLS.

Couple to Be Married When Mr. Taylor's Daughter Marries on Stage Today.

PHOTO by MOFFETT

Miss Elma Pease PHOTO by MOFFETT

E. H. Taylor.

There is to be a double wedding at the Little theater this morning at 11:30. The dramatis personæ are Edward H. Taylor, who marries Miss Elma A. Pease, and Knowles Entrikin, who, of course, must capture the heroine, Miss Winifred Louise Taylor.

Knowles Entrikin writes plays, acts a little, and reviews books. He meets Winifred Taylor, an actress at the Little theater who was Helen of Troy in the Greek play, "Trojan Women." The two are betrothed to one another because of their similar tastes.

Presto, Mr. Taylor, charming Winifred's daddy, enters. He announces he, too, is to be married, and suggests they all be married at the same time. Winifred agrees. Enter Miss Elma Pease, the fiancée of Mr. Taylor. She is a full blood French woman; her forefathers having emigrated from France at the time of the revolution. Born on a ranch in Huron, S. D., she has a diploma from Northwestern university. She is business manager of the Little theater. Mr. Taylor is an engineer.

Mr. Taylor and his bride will go immediately to Louisville, Ky., on a short honeymoon. Mr. and Mrs. Maurice Brown of the Little theater will do the receiving at the wedding, assisted by Miss Harriet Taylor, Miss Mary Wood, Miss Marguerite Hertz, Miss Helen Pollock, George Wolf, Sam Martin, Llewellyn Jones, and H. W. Taylor. Mr. and Mrs. Taylor are planning to make their home at the Hotel Elms. Mr. and Mrs. Knowles Entrikin will live in a studio in Pearson street.

LLOYD GOODRICH HELD AGAIN

Son of Barber Supplies Maker Is Taken Back to Joliet for Breaking Parole.

Lloyd Goodrich, 1500 Madison street, son of A. A. Goodrich, barber supplies manufacturer now dead, was taken back to Joliet penitentiary yesterday for violation of parole. The young man's escapades were the talk of the old west side levee up to three years ago in a number of scrapes in which women and various charges figured.

NAMES U. S. MEN WOUNDED

Gen. Pershing Sends In Report of Five Troopers Hurt in Fight at Guerrero, Mexico.

San Antonio, Tex., April 11.—A report received at headquarters today from Gen. Pershing gave the names of the soldiers wounded in the fight at Guerrero March 29 as follows: Private T. C. Brown, Farrier V. P. Mandeville, Private Joe Garbell, Private J. G. Bennett, and Private Walter N. Gardner. All are members of troop C, seventh cavalry.

DUAL SHOOTING FATHER'S FIRST WEDDING NEWS

Crippled Cigarmaker Told Son May Die After Wounding Wife in East.

The phone rang in the saloon of Notari Caesar at 2401 West Lake street last night. The message was for Herman G. Wolter, an aged cigarmaker, crippled with rheumatism, who manages to make a bare living at his trade in a small room above the saloon. Friends carried the old man down the steps to the phone. This was the message he received:

"Your son, Louis H. Wolter, shot his wife, Mrs. Cora Mashew Wolter, and then fired three bullets into his head in Bridgeport, Conn."

"I didn't even know he was married again," said Wolter. "It was last September, when his boy died, that I last heard from him. He was in New York then, working as an investigator, and said he was coming back. He never came. His first wife obtained a divorce from him several years ago."

The double shooting was the third tragic chapter in the life of Cora Mashew, said to have been a wealthy southern beauty. She had been married twice before she met Wolter. She went to Bridgeport from Palm Beach, Fla., and accumulated large property holdings.

Frank Ames, her second husband, a salesman, committed suicide two years ago by inhaling gas. It was learned Wolter and his wife quarreled a week ago over attentions which she is alleged to have paid a New Haven lawyer.

Both were taken to a hospital, where physicians said Wolter probably would die. His wife has a chance of recovery.

"JOHNNY" POE'S LETTER SENT TO PRINCETON MEN.

They Would Honor Football Hero, Who Always "Went Through" with New Athletic Field.

And now, in the stately language of the rancher and miner, I looks towards you all, and also bows; I hope I catches your eye. While water runs and grass grows. J. P. Poe.

Every Princeton graduate in the world is, or shortly will be in possession of a copy of the last letter, the closing paragraph of which is quoted above, written by "Johnny" Poe, Princeton football idol, who died "somewhere in France," a member of company A, Third platoon, First Black Watch.

With the assent of the trustees of the university, the alumni are contributing to a fund for the construction of a splendid athletic field, to be called "Poe field," as a memorial to the man who always went through.

One of the committee in charge of the memorial is Arthur L. ("Beef") Wheeler, whom "Johnny" Poe shoved across the line for the winning touchdown in the bloody game with Yale in 1893.

Princeton men boast that the Black Watch opened its ranks to "Johnny" Poe, an American, and that he was "going through" when he died.

LEWIS LAKE FOREST MAYOR.

Head of North Shore Village Reelected with Other Officials.

William Mather Lewis was reëlected mayor of Lake Forest yesterday, without opposition. These city officers also were elected: Joseph Kerrigan, treasurer; Gordon Kelley, supervisor; Henry M. Fitzgerald, marshal.

WOMAN DROPS FRAUD CHARGE AGAINST WALKER

Mrs. Spreen Pays Attorney $1,000 in Settlement of Fee Claim.

Charges of fraud preferred against Attorney Henry M. Walker by Mrs. Lizette F. Spreen were dropped yesterday. Mrs. Spreen not only paid Mr. Walker $1,000 in settlement of his claim but assented to a court decision which found no fraud, but instead that Mr. Walker had invested his time and money in Mrs. Spreen's mining venture.

The difficulty arose last fall when Mr. Walker was engaged as legal counsel by Mrs. Spreen. According to her complaint, she charged Walker defrauded her of a one-fifth interest in her $2,500,000 mining corporation.

"Mrs. Spreen did have a mining claim," said Mr. Walker. "At first she wanted me to buy a one-fifth interest, but I refused. But she was in danger of losing her claim and I interfered in her behalf and gained her rights for her.

"In doing this I used $420 of my own money. This was outside of the time I had spent or any charges for my legal services. After clearing her property I aided her in forming a corporation and took one-fifth of the stock as my fee. Then she accused me of defrauding her.

"I offered to settle by permitting her to pay me back my $420 and $1,000 for my services. She refused this and brought suit. I declined at that time to discuss the matter, even though her suit brought me much undesirable notice.

"When the case was called for trial I offered in court to settle for $1,000—in other words, forfeit half my fee due for legal service. The court announced a decision would be rendered on April 20. But today I was handed a draft for $1,000 from Mrs. Spreen. She didn't even wait for the court's decision, but admitted the justice of my claim."

NO LIMIT ON EXTENT OR TIME OF VILLA CHASE

Secretary Lansing Tells Cabinet of Work on Carranza Protocol—Wilson Pleased with Results.

Washington, D. C., April 11.—[Special.]—Maj. Gen. Hugh L. Scott, chief of staff of the army and acting secretary of war in the absence of Secretary Baker, gave a detailed account of the work of the expeditionary force in Mexico today when he appeared at a meeting of the cabinet. He expressed satisfaction with the work of the troops and this was echoed by the cabinet.

The work on the protocol, which the administration looks on apparently as of equal importance with the invasion, was explained by Secretary of State Lansing, who admitted inability to tell when the protocol would be completed. He stated flatly that Carranza has not asked for a limiting of the field of operations of the American troops.

He also reported the telegrams from the state department's representatives in Mexico, and, on the strength of these, the president expressed his satisfaction with the brand of coöperation which Carranza is furnishing in the running down of Villa.

UNABLE TO IDENTIFY BODY.

Charles Fitsmorris, secretary to Mayor Thompson, failed yesterday to identify a body taken from the lake at Whiting, Ind., as that of his cousin, Charles Geopper, who was drowned eight months ago when he fell into the lake from a launch while shooting ducks off the foot of East Thirty-ninth street.

A Girls' Club

Did you know that the largest girls' club in the world was attached to THE LADIES' HOME JOURNAL?

That this Club has a membership of 12,000 girls?

That through it thousands of these girls support themselves and that it makes it possible for other thousands of girls to have the little luxuries they want and could not otherwise get?

The girls in this Club made over a quarter of a million dollars last year—real money.

Some girls make as high as fifty dollars per week.

Here is where THE LADIES' HOME JOURNAL is different!

It isn't only a magazine that is interesting for what is in it, but it is vital because of what is back of it.

Find out about it yourself by trying a copy of

The Ladies' HOME JOURNAL

It's only 15 cents

Says Woman's Beauty Depends Upon Health

Health and Vigor Necessitate Regulation of Organs of Elimination.

Skin foods and face creams and powders cannot make a woman beautiful, because beauty lies deeper than that—it depends on health. In most cases the basis of health and the cause of sickness can be traced to the action of the bowels. The headache, the lassitude, the sallow skin, and the lusterless eyes are usually caused by constipation. An ideal remedy for women and one that is especially suited to their delicate organisms is found in Dr. Caldwell's Syrup Pepsin, a mild laxative compound, pleasant to the taste and free from opiates and narcotic drugs of every description. Mrs. Gertrude Jordan, [illegible] North Liberty Street, Indianapolis, Ind., says: "It is simply fine; I have never been able to find anything to compare with Dr. Caldwell's Syrup Pepsin. I started using it for the baby and now it is my family standby in all cases where a laxative is needed."

Dr. Caldwell's Syrup Pepsin is sold in drug stores for fifty cents a bottle; a trial bottle can be obtained, free of charge, by writing to Dr. W. B. Caldwell, 454 Washington Street, Monticello, Ill.—Advertisement.

MRS. GERTRUDE JORDAN

CARSON PIRIE SCOTT & CO.

A Sale of 50 Well Constructed Cedar Chests at $10.50

These chests are like the one pictured above.

They are made of best quality red cedar in cabinet construction and finish.

The measurements are 44 inches long, 17½ in width, and 16½ inches in height.

A tract of red cedar is placed all around the outer edge of the inside of cover which, when closed, fits tightly over the sides of the chest, making it dust proof.

These chests are fitted with lock and casters and trimmed with bands of genuine copper studded with copper nails.

While the quantity of 50 lasts, the price beginning this morning will be **$10.50 each.**

Sixth Floor, North Room.

CARSON PIRIE SCOTT & CO.

A Sale of 3,000 Yards of Imported Cretonnes At 25c the Yard

Indeed, this announces a most fortunate and timely purchase.

Here are assortments of attractive cretonnes — 3,000 yards at little more than maker's cost.

And included are so many color combinations and designs, from those very quiet to those strikingly large and high-colored, that cretonnes for almost any purpose may be selected from these assortments at this little price.

Almost all patterns come in full piece lengths, from 25 to 50 yards—suitable and enough for the complete furnishing of a room—for the slip-covering of the furniture—in fact, for almost every purpose cretonnes are now used, even including sports apparel.

In conjunction with this sale we also offer nearly 1,500 yards of cretonnes taken from our regular stocks in lengths of 10 to 50 yards, in most cases representing patterns which are out of print and, therefore, not advantageous for us to carry longer.

Both assortments featured at this one price, while the quantity lasts, 25c yard.

Sixth Floor, North Room.

ESTABLISHED 1875 BY E. J. LEHMANN

THE FAIR

STATE, ADAMS AND DEARBORN STREETS

Snug-Fit Oxfords

If you want a pair of low-cuts that will please you in every particular, buy the Crossett Shoe "Makes life's walk easy"

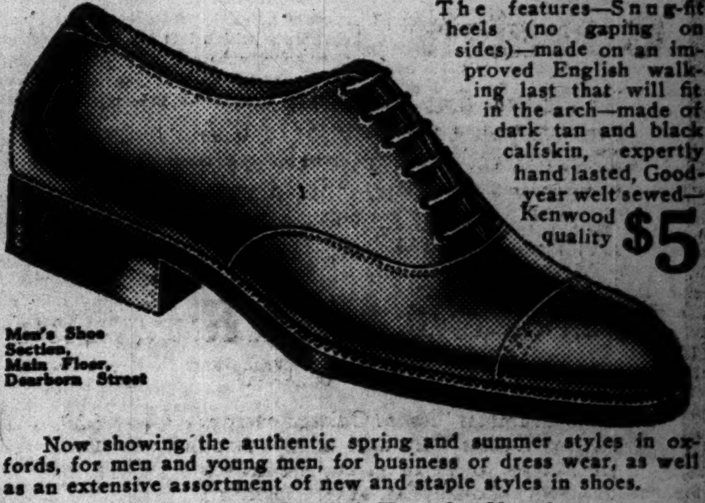

The features—Snug-fit heels (no gaping on sides)—made on an improved English walking last that will fit in the arch—made of dark tan and black calfskin, expertly hand lasted, Goodyear welt sewed—Kenwood quality **$5**

Men's Shoe Section, Main Floor, Dearborn Street

Now showing the authentic spring and summer styles in oxfords, for men and young men, for business or dress wear, as well as an extensive assortment of new and staple styles in shoes.

The Famous "Crossett" Shoes for Men Are Sold in Chicago Exclusively at THE FAIR

Drinking Man's "Kidney Trouble"

IS CAUSED by the poison retained and "stored-up" in his system. The Neal Three Day Treatment removes the CAUSE and overcomes the diseased condition. Try it, at our expense, at home, or head NEAL INSTITUTE, 811-T East 49th St., Chicago, if you are not "delighted" at end of Neal Three Day Treatment.

WE BUY

Old False TEETH

We buy them in any condition, complete or broken sets, and pay you ACTUAL VALUE.

Call or mail them to us.

CARNEY TOOTH CO.

ROOM 1618

Republic Building

209 S. STATE ST., COR. ADAMS.

SUBSCRIBE FOR THE TRIBUNE

BRIGHT WOMEN want a bright *paper*. Better NO BREAKFAST than NO TRIBUNE.

REJUVENATED CUBS TACKLE REDS IN OPENER TODAY

TEAM TO PROVE SURPRISE, SAYS LEADER TINKER

Hendrix or McConnell to Be on Slab—Beat the Colonels in Final.

Games Today.

Chicago at Cincinnati.
Pittsburgh at St. Louis.
Boston at Brooklyn.
New York at Philadelphia.

BY JAMES CRUSINBERRY.

Cincinnati, O., April 11.—[Special.]—Manager Joe Tinker, heading the consolidated forces of Cubs and Whales, will start the season here tomorrow, opposing the team he led for a single season. When Tinker relieved himself of the management of the Reds in 1913 he had as much use for Garry Herrmann and other Cincinnati magnates as Eve had for a Parisian gown. Although he isn't as bitter toward the Reds as he was two years ago, nevertheless victory in the opener will be decidedly pleasing.

Completing their exhibition schedule at Louisville, the athletes entrained early this evening and reached here before 10 o'clock. No time was wasted for conversation, as Tinker insisted that every athlete be in his room by 10:30 o'clock. There wasn't any objection, for all the players were glad that the real season was at hand.

They were carrying umbrellas here when the Cubs went to bed. A rain about the density of a Scotch mist was falling, but the weather man predicts probable sunshine tomorrow.

Schulte May Play Left.

Tinker still was a bit undecided about his lineup, as well as the pitcher for the opening combat. Only one place, however, in the field was doubtful, that being the left field job. Leslie Mann, who has been on the spot since the Regulars left Tampa, may be replaced tomorrow by the veteran Frank Schulte. One reason for that possible switch is that Tinker expects Manager Herzog to send Fred Toney to the mound. Toney is a right handed hurler with a swell curve ball, and the Cub boss thinks Schulte may be more likely to connect than will Mann. Should Herzog send a southpaw to the slab there is little doubt that Mann will have the left field job.

Regarding the pitcher on the Cub side for the opening game, it seemed tonight that either Claude Hendrix or George McConnell will be the man chosen. There still is a possibility of big Jim Vaughn being selected. It all depends on the condition of the weather and the showing of the three men as they warm up before battle.

Hendrix or McConnell.

Should it be a damp day there is no chance of Hendrix being picked, as Tinker doesn't believe in putting spitball hurlers on the slab when the ball is liable to be wet. McConnell also throws the spitball, but has a curve ball as well. If there is water on the field or a damp atmosphere big Vaughn is the most likely candidate.

Tinker has opened with Hendrix in the two years he has conducted the Chicago Feds, and both times has been successful. Consequently, he has a bit of superstition which favors the choice of Claude Hendrix, just as Frank Chance formerly had a superstition that the opening game belonged to Orvie Overall. It looks as if Manager Joe can make no mistake in picking Hendrix this spring, providing the day is suitable, because the big slab star is ready for a great battle.

It was announced positively that Eddie Mulligan will be at shortstop for the opening and that Steve Yerkes will be at second base. Cy Williams, who was permitted to rest today because of his slightly bruised foot, will be in center field unless something injurious develops before the game. Dutch Zwilling will play the part of pinch hitter and utility outfielder at the start.

Expect Capacity Crowd.

The Cincinnati park can seat close to 23,000 persons, and there is little doubt but that all seats will be filled and a horde of fans on the field besides. All the reserved seats have been sold for months. The only thing that can prevent a crowd of better than 25,000 is rainy weather. Two years ago the Cubs played the first game in Redville in a drizzling rain and 18,000 fans sat and looked on. A squad of 100, led by President Weeghman, will be down from Chicago on a special train. There would have been 200, according to the report, but 100 seats were all that could be had.

"I think the Cubs are ready," said Tinker, "and I think they will surprise a lot of people. I'm satisfied with the team and convinced it is strong in every department, and that all the boys are filled with a spirit to win. We might have been a little slow in starting this spring, but you know it's a long race. What we did in March is no indication of what we'll be doing in July."

Cubs Wallop Colonels.

The Cubs played ball today as if eager for the pennant fight to start. They thrashed the Colonels at Louisville in the final exhibition game, 9 to 3. Score:

Chicago.	R	H	P	A	Louisville.	R	H	P	A
Mulligan, ss	1	2	2	6	Daniels, lf	0	1	4	0
Flack, rf	2	2	3	0	Whiteman, cf	1	2	5	0
Zwilling, cf	0	2	2	0	Platte, rf	0	2	2	1
Zimmerman, 3b	2	3	1	2	Corriden, 3b	0	0	1	5
McCarthy	0	0	0	[illegible]	Kraft, 1b	0	0	9	0
Saier, 1b	0	0	9	0	Roach, ss	0	1	3	5
Zeider, 1b	0	0	3	0	J. McC'thy, 2b	0	0	2	1
Mann, lf	1	0	0	0	Williams, c	1	0	2	1
Schulte, lf	0	0	0	0	Perdue, p	0	0	0	2
Yerkes, 2b	0	1	5	5	James, p	0	0	0	0
Fischer, c	2	4	3	0	Lear, p	0	0	0	1
Seaton, p	1	1	0	3	Farmer	1	1	0	0
Brown, p	0	0	0	0					
Totals	9	15	27	18	Totals	3	7	27	14

Chicago ... 1 2 1 0 0 5 0 0 0—9
Louisville ... 0 0 0 0 0 0 0 1 2—3

Errors—Corriden, Roach, Saier, J. McCarthy, Mulligan, Yerkes. Stolen bases—Fischer, Zimmerman, Saier, Platte. Two base hits—Platte, Zimmerman, Flack, Zwilling, Whiteman. Three base hits—Seaton, Zimmerman, Mulligan. Double plays—Zimmerman-Yerkes-Saier; Mulligan-Yerkes-Saier; McCarthy-Yerkes-Zeider. Struck out—Seaton, 1; Perdue, 1. Hits—Off Perdue, 6 in 4 innings; off James, 7 in 3 innings; off Seaton, 2 in 7 innings. Bases on balls—Seaton, 1; James, 1.

DON'T BOTHER US

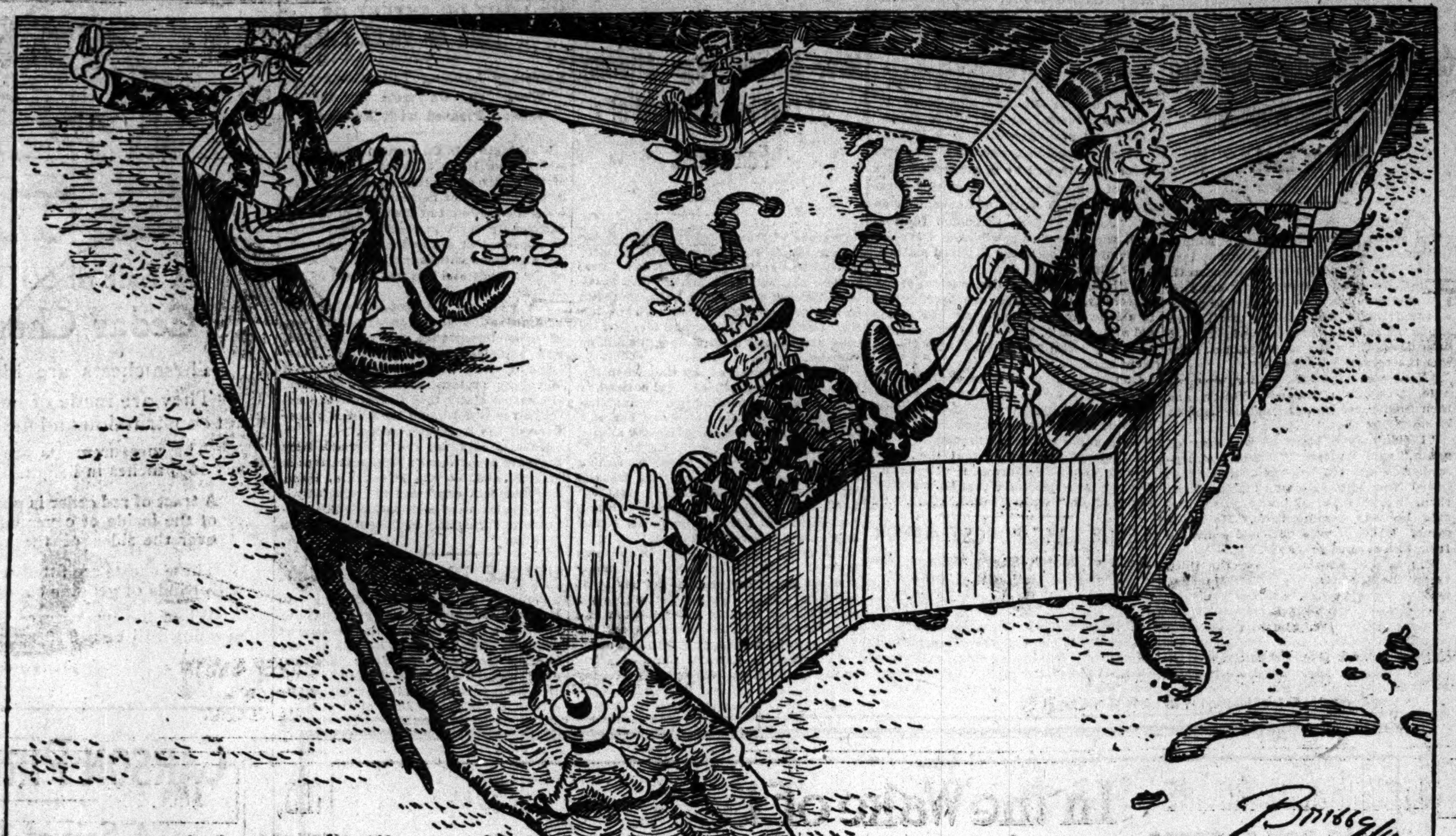

PROBABLE LINEUPS

CHICAGO AT CINCINNATI.

Chicago.		Cincinnati.	
Mulligan	ss.	Killifer	cf.
Flack	rf.	Herzog	ss.
F. Williams	cf.	[illegible] Williams	lf.
Zimmerman	3b.	Griffith	rf.
Saier	1b.	Groh	3b.
Mann	lf.	Louden	2b.
Yerkes	2b.	Mollwitz	1b.
Archer	c.	Clarke or Wingo	c.
Hendrix	p.	Schneider or Toney	p.

Umpires—Byron and Quigley.

BOSTON AT BROOKLYN.

Boston.		Brooklyn.	
Maranville	ss.	O'Mara	ss.
Evers	2b.	Daubert	1b.
Wilhoit	rf.	Stengel	rf.
Magee	lf.	Wheat	lf.
Konetchy	1b.	Myers or Johnston	cf.
Smith	3b.	Cutshaw	2b.
Compton	cf.	Getz	3b.
Gowdy	c.	Meyers	c.
Rudolph or Tyler	p.	Cheney, Pfeffer, or Marquard	p.

Umpires—Klem and Emslie.

PITTSBURGH AT ST. LOUIS.

Pittsburgh.		St. Louis.	
Johnson	1b.	Bescher	lf.
Carey	lf.	Beck	3b.
Baird	cf.	Smith	cf.
Hinchman	rf.	Miller	1b.
Wagner	2b.	Long	rf.
Viox	3b.	Betzel	2b.
Smith	ss.	Hornsby	ss.
Wilson	c.	Snyder	c.
Miller	p.	Doak	p.

Umpires—O'Day and Eason.

NEW YORK AT PHILADELPHIA.

New York.		Phillies.	
Burns	lf.	Stock	3b.
Doyle	2b.	Bancroft	ss.
Lobert	3b.	Paskert	cf.
Kauff	cf.	Cravath	rf.
Merkle	1b.	Luderus	1b.
Kelley	rf.	Whitted	lf.
Myers	c.	Niehoff	2b.
Tesreau	p.	Burns	c.
Fletcher	ss.	Alexander	p.

Umpires—Rigler and Harrison.

CUB ROOTERS LEAVE FOR "CINCY" OPENER

Brimful of confidence and other well known brands of courage, nearly 100 Cub rooters hoisted themselves aboard a special train which left the Polk street station shortly before midnight last night bound for Cincinnati. Their purpose was to inspire, by their presence in Redland today, the followers of Joe Tinker to victory over the tribe of Herzog in the first clash of the National league pennant race.

Lest their identities remain incognito the members of President Weeghman's big body guard were equipped with perfectly legible legends on arm bands and hat bands, so that those who run for Cincinnati street cars today may read that the visitors are from Chicago and are loyal adherents of the Cubs.

Brass Band to Greet Them.

Plans have been made for a brass band to meet the Chicago delegation at the railroad station this morning and blare the trail to their hotel. It is expected the parade in Redland will be increased by the joint arrival of another crowd of Cub rooters from Richmond, Ind., where Prexy Weeghman condescended to take his first unsophisticated peek at an unsuspecting world, and if possible the two visiting throngs will join voices in a pean to the prowess of the consolidated Tinkers.

Advices from Redland last night indicated the opening would be more copiously attended than in any previous season, and Cincinnati fans always have been famous for turning out to see the first game—and staying home the rest of the season.

Weeghman to See Series.

Most of the local rooters will return tomorrow night, but President Weeghman and several of the Cub stockholders who were included in the party, expect to remain until the end of the series.

Minor Umps to Meet Tonight.

The National Association of Minor League Umpires, composed of the arbiters in a dozen different states, will hold its final meeting tonight at the New Gault hotel. All minor league umpires are invited to attend, as the occasion will be the last this year before the men assume their duties.

EXMOORS NIP HAMLIN FIVE IN CLOSE TILT IN A. A. F. TOURNEY

BY OTTO A. ENGEL.

Wilson Avenue Y. M. C. A. Exmoors eliminated the Hamlin Triangles, 25 to 23, in the opening game of the heavyweight schedule for the Amateur Athletic federation basketball championship at Seward park gymnasium. At half time the teams were tied at 12 all. Flint featured with eleven points. In the other games at Seward Hebrew institute intermediates won from the Central Turner Blues, 19 to 12, after trailing, 8 to 7, at intermission time, and the Sherman Parks defeated the Palmer parks, 18 to 15.

At the Hebrew institute gymnasium Seward park won from Hyde Park High school, 18 to 14, after being a forlorn hope at half time, which showed the high schoolers in front, 12 to 2. Cornells of Armour square bumped the South Chicagoans, 23 to 9, and Armour mission stopped Morton High school, 19 to 7. Lineups:

HEAVYWEIGHTS.

Wilson Exmoors [25].	B	F	P	T	Hamlin Triangles [23].	B	F	P	T
H. Howard, rf	3	0	0	0	Jassoy, rf	3	1	0	0
Flint, lf	3	5	2	2	Smith, lf	3	0	0	1
T. Howard, c	2	0	1	0	Bast, c	3	0	3	0
Carlson, rg	2	0	0	0	Trettin, rg	0	0	3	0
Huth, lg	0	0	1	0	De Calluwe, lg	2	0	1	0

LIGHTWEIGHTS.

Sherman [18].	B	F	P	T	Palmer [15].	B	F	P	T
Doyle, rf	2	0	0		Crowl, rf	3	0	0	0
Collins, lf	5	0	0	1	Bergstedt, lf	2	0	0	0
Barrington, c	1	0	0	0	V. Osborne, c	2	0	0	0
McGrath, rg	0	0	0	0	F. Osborne, rg	0	0	0	0
Ryan, lg	1	0	0	0	Soh'nbach, lg	0	1	0	0

Seward Park [18].	B	F	P	T	Hyde Park [14].	B	F	P	T
Johnson, rf	0	0	0	0	Birkhoff, rf	2	2	0	0
Watson, lf	2	0	0		Thorenson, lf	0	0	3	0
Quinn, c	0	0	0		Blocki, c	1	0	0	0
O'Malley, rg	0	0	1	0	Greengard, rg	2	0	0	0
Lisy, lg	1	0	0	1	Layton, lg	0	0	0	0
Trinkhaus, rf	1	0	0	2	Crooks, rf	1	0	0	0
Rowsan, rg	5	0	0	0					

Cornell [23].	B	F	P	T	South Chicago [9].	B	F	P	T
Peterson, rf	4	0	1	0	Wicks, rf	0	0	1	0
Wachter, lf	4	0	1	0	Bender, lf	3	1	1	0
Johnson, c	3	1	0	0	Taheney, c	0	0	0	0
Walsh, rg	0	0	2	0	Nels, rg	1	0	0	0
Dillon, lg	0	0	0	0	L'kowsky, lg	0	0	0	0

BEALL GETS LOW TROPHY IN PINEHURST GOLF MEET.

Pinehurst, N. C., April 11.—A card of 75, turned in by E. C. Beall of Uniontown, won the low score trophy in the qualifying round of the annual April golf tournament, which opened on course No. 2 today.

Four sixteens qualified out of the field of seventy-six entrants. Robert Hunter of Noroton was second in the qualifying round with 79, but withdrew from the tournament.

The first sixteen, in addition to Beall, follow:

C. A. Hartwell, Boston, 82; H. C. Fownes, Pittsburgh, 83; P. A. Proall, Redbank, 83; C. K. Fownes, Pittsburgh, 85; F. S. Banforth, Orient, 85; T. A. Kelley, Southern Pines, 85; C. L. Becker, Philadelphia, 86; Lindsey Russell, New York, 87; J. T. Hunter, North Adams, 87; Dr. M. W. Marr, Bethlehem, 87; C. S. MacDonald, Toronto, 87; E. L. Scofield Jr., Stamford 87; R. H. Hunt, Worcester, 88; G. M. McConnell, Chicago, 89; F. M. Hunter, Pittsburgh, 89.

R. E. Durham of the Indian Hill club, Chicago, made the third flight in 97, and Herbert Miller, Garfield park, the fourth.

WEBSTERS TAKE PIN CLASH.

Becker and the Webster bowlers rolled a sensational series in the North Chicago league, the latter team winning the odd game by hanging up an average of 1,009 1-3. Beckers prevented a whitewash when they toppled the pins for a 1,059 count in their last game. The high team total of the Beckers was due to a 279 game by Al Strum. Bill Curtis was the best pin smasher for the Websters with a rating of 239 1-3, which was accumulated with 251, 265, and 202.

Howards Bowlers Take Lead.

The Howard Majors rolled into first place in the south side bowling tournament with a total of 2,774, made on the Beach and Winzenburg alleys. Ed Modene set the pace for the Howards with an average of 208 2-3 and a big game of 255.

THREE CUSHION LEAGUE.

New York, April 11.—[Special.]—Joseph Stone of New York defeated Vernon Gasper of Indianapolis by 50 to 25 in fifty-six innings.

Peoria, Ill., April 11.—[Special.]—Clarence Jackson of Detroit defeated Charles Legros of Peoria, 50 to 42, in 102 innings. Jackson had a high run of 4 and Legros of 3.

Exhaust Echoes by J. C. Burton

It would not be unfitting to turn a rule on Exhaust Echoes this morning out of respect to two men who have gone out that in life gave their best efforts to the automobile racing game—Bob Burman and Phillip Freiler.

The body of Bob Burman, who met death at Corona Saturday, was shipped from the Pacific coast on the Los Angeles limited yesterday morning. It will arrive in Chicago at 11:30 Friday morning en route to Michigan for burial.

Phillip Freiler, treasurer of the Elgin Road Racing association, was buried yesterday. He was identified with the Watch city classics since their inception in 1910 and held a large block of stock in the promoting organization. His death marks the passing of a "grand old man" from the racing game. He was a true sportsman, who aided greatly in putting the Elgin meet on a high level.

On Tuesday of last week E. C. Tibbitts celebrated his nineteenth anniversary as advertising manager of the B. F. Goodrich company, thus establishing a new record for vocational endurance.

Before starting the eastward exodus to participate in the Sheepshead Bay speedway meet of May 13, the racing drivers now on the Pacific coast will compete in three more events in California. The closing spring race at the Los Angeles speedway, a 150 mile free-for-all, will be run Sunday. The following Sunday, April 23, the dirt track at Bakersfield, on which the late Bob Burman established several American records last year, will be the scene of a 100 mile contest. The April finale will be a 300 mile road race on a seven mile course near Fresno, scheduled for Saturday, April 29.

George Robertson, the first American driver to win the Vanderbilt cup, has turned aviator and now is taking flying lessons from De Lloyd Thompson at Hempstead Plains, Long Island. Robertson is a captain in the New York militia, which has an aeroplane corps of five machines.

The name of the Hartford Suspension company, maker of the Hartford shock absorber, has been changed to Edward V. Hartford, Inc., as the former title is a misnomer, since the company makes several accessories other than shock absorbers.

A higher production ratio than any other automobile manufacturing concern is able to show for a similar type of vehicle is claimed by the Olds Motor Works for its three passenger roadster. The production ratio of this model to Oldsmobile touring cars has averaged for the last year over 18 per cent and factory officials state this could easily have been raised to 25 per cent, had production plans originally been laid along these lines.

A. M. Robbins, president of the Centaur Motor company, Jeffery distributor, believes all local records were broken when his salesmen closed five sales last Thursday within three hours and in each case the buyer deposited the full price of the car with his order, including freight and the cost of state registration. One Centaur salesman closed two of these sales within an hour.

F. E. Slason of Plainville, Kas., whose car was first in the Hyatt mileage contest with 261,800 miles to its credit, says he has been busy for two months answering inquiries as to how the mileage was attained. One of the most interesting came from Richard Abbott, a war refugee at Villa La Picholliere, Yport, France.

MOORE DEFEATS HASCALL, 50-32

Playing fast billiards, John Moore outpointed Tod Hascall, the Milwaukee veteran, 50 to 32, in their Interstate league match at Flenner's. The ivories broke well for the local man, and as he was in good stroke he scored fast, nailing thirty-five points in forty innings. Hascall during this period made twenty-two points, having to be content mainly with singles and doubles. Score:

MOORE — 0 3 0 0 0 2 0 0 0 3 0 0 1 2 0 0 0 0 0 0 1 2 3 0 1 1 1 1 0 0 1 3 0 1 0 2 0 1 4 2 1 0 0 0 2 0 3 0 1 1 0 1 0 0 0 1 1 2 1 0 0 1—50. Innings, 63; high run, 4.

HASCALL — 0 1 0 0 1 0 5 0 1 0 0 1 0 0 1 0 1 0 0 0 0 1 0 0 2 0 0 0 0 2 0 1 0 0 0 0 3 0 2 0 1 1 0 0 1 1 0 0 0 1 0 0 0 2 0 0 0 1 1 0 0 1—32. Innings, 62; high run, 5.

Tonight Clarence Jackson of Detroit, who is near the top of the league race, will meet August Kieckhefer at Bensinger's Monroe street room.

AT THE BILLIARD ROOMS.

Tracy defeated Paul, 30 to 25, in the three cushion tournament at Bensinger's.

Weirland of Bergers defeated Studebaker of the Ellis rooms, 35 to 29, in the South Side league.

Roberts scored high run of 7 and defeated Schiff [49], 46 to 36, in the three cushion tournament at Mussey's. Tonight Lewis will play Rickard and Ward meet Wadsworth.

L. E. Engle won the three cushion tournament at the Dearborn rooms, defeating Quitmeier [28], 28 to 26, in seventy-six innings. Raclin won third prize, and Shea, Wandell, and Mahr are tied for the next three prizes and will playoff.

Firmin Cassignol, the French champion, has been compelled to abandon his western trip with Cochran on account of sickness. He reached Chicago yesterday and left at night for New York. He will return to France and hopes to be back in this country next October.

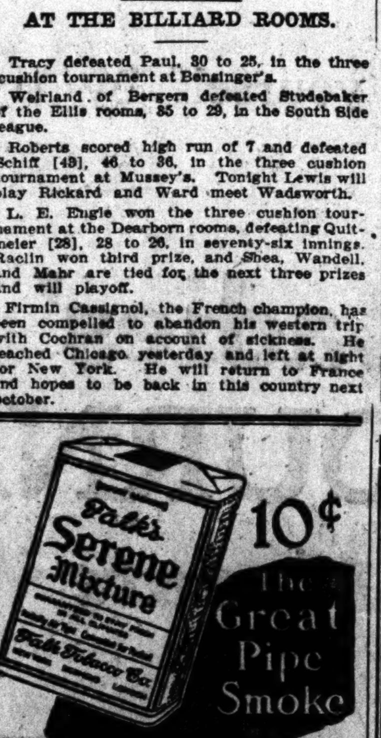

10¢ The Great Pipe Smoke
ASK ANY DEALER

New Styles

THESE fashionable shirts are not only exceptional quality values—but most of these favored patterns are also exclusive in

HALLMARK SHIRTS

Although metropolitan in style, they are right now at your door—chances are your own dealer has just received them this week.

Get HALLMARK value and style—at the price you like to pay, $1.00, $1.50 and up.

HALL, HARTWELL & CO., Troy, N. Y.
Makers of SLIDEWELL Collars

Before You Decide on Liquor or Drug Treatment.

Consider carefully into whose hands you place yourself. Serious investigation by physicians and prospective patients invariably results in selecting the Keeley Treatment. Briefly, here's why: 36 years' success, skilled physicians, kindly treatment, natural health building, reasonable charges, no restraints; no drastic methods, no publicity. We treat both men and women. No nausea or bad after-effects. Established 36 years. Interesting booklet mailed in plain, sealed wrapper. Write today.

THE KEELEY Institute
(The Original, Scientific, Rational Treatment)
Dwight, Illinois
Chicago Office—79 West Monroe Street, Suite 906. Telephone Central 3255.

EGLINGTON LOWERS OWN SKATE RECORD IN MILE TITLE RACE

A. R. Eglington, holder of several world roller records, broke one of his own last night when he finished the one mile national championship contest at the Riverview rink in 1:11 3-5. The former mark by the British star was 1:12. Nearly 4,000 persons crowded the rink.

A party of fans reported having been refused entrance because of wearing soft shirts and sweater coats. The party had bought tickets when told of the ban on the negligee attire. "We couldn't even get our money refunded," an irate voice phoned THE TRIBUNE last night, "just because we wore sweater coats."

The owner of the voice said he was Louis Schieffelbein of 2232 School street. Four others were with him. Summaries:

First heat—Won by Rodney Peters, St. Louis. Time, 1:12 1-5.

Second heat—Won by Roland Cioni, Pittsburgh; Henry Becker, Chicago, second. Time, 1:15.

Third heat—Won by A. R. Eglington, Norfolk, England; Arthur Launey, Orange, N. J., second. Time, 1:13 3-5.

Championship—Won by Eglington; Becker, second; Launey, third. Time, 1:11 3-5.

VOLLMER TO TRAVEL WEST.

New York, April 11.—Hal Vollmer learned today that he will be able to go west for the national 500 yard swimming championship, and also for the relay championships.

"TRIBUNE" DECISIONS

Decisions of "Tribune" fight representatives are:

At Baltimore—Kid Williams beat Battling Lahn (10).

At New York—Johnny Dundee beat Phil Bloom (10).

At Norristown, Pa.—Charley Thomas beat Danny Ferguson (10).

At St. Louis—Archie McLeod beat Jimmy Taylor (8).

At Boston—Frankie Mack and Walter Butler fought a draw (12).

U. S. TO SEIZE FILMS OF WILLARD-JOHNSON TITLE GO AT HAVANA

Washington, D. C., April 11.—Customs officials practically have reached a decision to seize the Johnson-Willard fight pictures which were made by a photographic process at a point on the border between the United States and Canada.

A new law sustained by the Supreme court forbade bringing the original films into the country, so the promoters brought the films to the border on the Canadian side and made pictures of them with cameras on the American side.

Customs officials hold that the intent of the law cannot be defeated by such a process.

To Arrest Men Who Got Films.

New York, April 11.—Federal officials said tonight they expected to arrest here tomorrow five men for obtaining the fight pictures. The men had warrants returned against them by a federal grand jury at Syracuse for alleged complicity in obtaining the Willard-Johnson pictures by use of a photographic process at a point on the border between the United States and Canada.

NO FIGHTS IN HOLY WEEK; HITS HAMMER-WELSH BOUT

There won't be a fight in Milwaukee, Racine, or any other place between World's Champion Lightweight Freddie Welsh and Ever Hammer of Chicago next Monday, as planned. The Wisconsin boxing commission had issued a ruling that no contests will be permitted during holy week. Word from Milwaukee last night was to the effect that signed articles for a contest on April 24 had been received by the promoters from Welsh, which indicates that the Milwaukeeans have the inside track.

REFEREE PUNCHED ON JAW.

Norristown, Pa., April 11.—[Special.]—Charley ("Kid") Thomas of Philadelphia defeated Danny Ferguson of Manayunk in a slow ten round fight at the Palace A. C. Referee Jack O'Brien had to pry the pair apart several times and once was handed a wallop on the jaw by Ferguson. Eddie Mart of Philadelphia bested Frankie McKeever and Willie Mossman of Gulph knocked out Eddie Roland of Conshocken.

WILLIAMS WALLOPS LAHN.

Baltimore, Md., April 11.—[Special.]—Kid Williams pleased his admirers here tonight and relieved them of the fear that he had gone back by giving Battling Lahn of New York a terrible beating in a ten round battle tonight. Monumental theater, where the bout was fought, was filled to overflowing and many were turned away. Lahn was saved by the bell in the sixth round, but showed great recuperative powers and stayed to the end.

May 4 for Papke and Gibbons.

St. Paul, Minn., April 11.—May 4 was the date today selected for the Billy Papke-Tommy Gibbons bout here postponed from April 18.

HOTELS IN N. Y. PLAN TO BUILD GUESTS' LINKS

To Provide Golf Course for Gotham Visitors—Calumet Members See Club Site.

BY J. G. DAVIS.

Nothing perhaps better emphasizes the growing popularity of golf than plans of the leading hotels of New York to construct a golf course on which the guests at their houses will be permitted to play on payment of the regular course fee.

News of this proposition was brought to Chicago by a traveling man, and while the scheme is yet in embryo it is said the hotels already have secured an option on a site.

It is seldom a player belonging to a reputable club cannot get access to some club when he is visiting, but this entails letters of introduction and other bits of red tape, all of which would be avoided by the proposed hotel course.

Look Over Calumet Site.

Officials and members of the Calumet Country club visited the second of the five prospective sites for a new course yesterday. The property visited consists of 126 acres located close to the north boundary of the Ravisloe Country club and about a mile from the Homewood station.

The land has the same rolling characteristics as the Ravisloe club, but is not quite as well wooded. The visitors were impressed with its possibilities and later an excursion of the club members will be arranged.

The committee has three other sites to visit, two being on the line of the Illinois Central. Those who went out yesterday were Secretary Frank M. Bell, F. W. Puckey, C. F. Elmore, Fred L. Fake, C. F. Rathbun, W. S. Whiteside, C. Timberlake, and R. C. Cunningham.

Club Handicaps Sought.

The handicap committee of the Western Golf association has sent out a final notice giving the clubs which are delinquent until April 20 to send in their lists. Members of clubs not reporting by this date will be left off the list, which is now in course of preparation. Nearly seventy clubs have failed to report.

HASKELL PATENT EXPIRES, BUT NO PRICE REDUCTION.

The Haskell patent on rubber cored golf balls expired yesterday. It was granted seventeen years ago to Colburn Haskell and although it was fought by American dealers, they had to pay royalties eventually. Haskell failed to obtain a patent in Great Britain, but the foreign manufacturers were prevented from supplying this country to any great extent.

Now when the market is open the only reduction noticeable will be in the cheaper priced balls. The better class of American makes and those from across the water still will sell at $9 a dozen.

When the war is over and the British factories are able to produce their normal output there may be a cut in even the best quality spheres.

Pullman Officials to See Soccer.

Officials of the Pullman company are taking great interest in the outcome of their team's match with the Bethlehem Steel company at the Hyde Park Blues' field on Sunday afternoon and will attend as guests of Vice President Peel of the United States Football association. Secretary Trend of the Bethlehem club wired yesterday that his team would reach here Saturday.

NEW THROUGH SERVICE TO Springfield and Columbus Ohio

Effective April 9th, 1916

Big Four Route

Leave Chicago - 10:05 p. m.
Arrive Springfield 6:40 a. m.
Arrive Columbus 7:45 a. m.

Through sleeping cars and coaches, Chicago to Columbus.

Return Service:
Lv. Columbus 9:45 p. m. Lv. Springfield 10:45 p. m.
Arrive Chicago 7:20 a. m.

Passengers may board trains at 43rd, 53rd and 63rd Street Stations.

Tickets, sleeping car reservations and information at
CHICAGO TICKET OFFICE, 78 West Adams Street, Telephone Randolph [illegible]
or 12th Street Station (on the Lake Front)
E. E. WHEELER, General Agent Passenger Department

ODAY

TELS IN N. Y.
LAN TO BUILD
GUESTS' LINKS

rovide Golf Course for
am Visitors—Calumet
embers See Club Site.

BY J. G. DAVIS.
...g perhaps better emphasizes the ... popularity of golf than plans of ... ling hotels of New York to con... golf course on which the guests ... houses will be permitted to play ... ent of the regular course fee. ... of this proposition was brought ... go by a traveling man, and while ... eme is yet in embryo it is said ... als already have secured an op... site.

...eldom a player belonging to a ... club cannot get access to some ... hen he is visiting, but this en... tters of introduction and other ... red tape, all of which would be ... by the proposed hotel course.

...ok Over Calumet Site.

... and members of the Calumet ... club visited the second of their ... pective sites for a new course ... y. The property visited consists ... cres located close to the north ... y of the Ravisloe Country club ... ut a mile from the Homewood ... nd has the same rolling charac... as the Ravisloe club, but is not ... well wooded. The visitors were ... d with its possibilities and later ... sion of the club members will be ...

...mmittee has three other sites ... being on the line of the Illi... tral. Those who went out yes... ere Secretary Frank M. Bell, F. ... ey, C. F. Elmore, Fred L. Fake, ... thbun, W. S. Whiteside, G. Tim... and R. C. Cunningham.

...ub Handicaps Sought.

...ndicap committee of the Western ... ciation has sent out a final no... ng the clubs which are delinquent ... ril 20 to send in their lists. Mem... clubs not reporting by this date ... off the list, which is now in ... of preparation. Nearly seventy ... ve failed to report.

...LL PATENT EXPIRES;
NO PRICE REDUCTION.

...askell patent on rubber cored golf ... pired yesterday. It was granted ... n years ago to Coburn Haskell ... ough it was fought by American ... they had to pay royalties even ... Haskell failed to obtain a patent ... Britain, but the foreign manu... were prevented from supplying ... ntry to any great extent. ...hen the market is open the only ... noticeable will be in the cheaper ... ills. The better class of Ameri... ... and those from across the ... ll will sell at $9 a dozen. ... the war is over and the British ... are able to produce their normal ... here may be a cut in even the ... lity spheres.

...an Officials to See Soccer.
... of the Pullman company are taking ... rest in the outcome of their team's ... the Bethlehem Steel company at ... Park Blues' field on Sunday af... ... will attend as guests of Vice Pres... ... of the United States Football as... Secretary Trend of the Bethlehem ... yesterday that his team would ... Saturday.

...RVICE
...Ohio
...e
...m.
...m.
...m.
...umbus.
... 10:45 p. m.
...elephone Randolph ...
... Passenger Department ...

SOX AND TIGERS AWAIT "UMP'S" CALL TO START RACE

BATTLE TODAY ON SOUTH SIDE TREAT TO FANS

Russell and Coveleskie to Pitch in Game of Teams Picked for the Flag.

Games Today.

Detroit at Chicago.
St. Louis at Cleveland.
Washington at New York.
Philadelphia at Boston.

BY I. E. SANBORN.

"Attention! A-a-teyn-shion!! Batteries for today's ga-ame will be, Russell and Schalk for Chi-ca-go—Russ-ssell and Sha-a-wk. For Detroit, Coveleskie and Stanage—Kov-e-les-key and Stan-a-a-ge Umpires, O'Loughlin and Hil-de-bra-n-d."

Two minutes later, at 3:02, there will be a glad yelp from umpty thousand throats when Russell splits the cardiac portion of the platter with a fast one, which Owen Bush may scorn to swing at, while the clarion voiced Silk intones "St-r-r-r-r-i-i-ke!" And the American league pennant race of 1916 will be on.

Only the weather man can interfere with the successful opening of the six months' battle for diamond honors for which many score of athletes have been preparing earnestly during the last month or six weeks. Everything that mundane ingenuity and foresight could do to make the inaugural ceremonies in Chicago fit the occasion has been done and the rooters are on their toes ready for the feast that is expected to relieve a six month's famine.

Battle of Teams Picked for Flag.

To Chicago rooters fall the choicest crumbs from the table, if winter dope is of any value, because they are scheduled to witness right at the outset a battle between the two teams which have been picked as most likely candidates for the pennant. Even their managers admit it and the players do not deny it.

The warriors of White Sox and Tiger tribes snoozed, between dreams of victory, on pillows adjacent to the arena last night. The Detroiters, led by Hugh Jennings, were first to reach the city, as they had no show game to play yesterday. The two squads of Rowlands landed in town last night after playing exhibition games in nearby cities and the overnight reports had all the prospective contenders in the best of condition with the possible exception of Bush of the Tigers, who was nursing a swollen finger. The injury was not expected to keep him out of today's game.

Tigers at Stagg Field.

While the White Sox were putting on the finishing touches in Illinois cities Jennings took his Tigers out to Stagg field and indulged in three hours of secret practice, mainly devoted to polishing their claws ready for the scratch.

Neither manager was willing to announce irrevocably last night his selection of gunner for the opening attack. The White Sox boss oscillated between Tex Russell and Red Faber, while the Tiger tamer named Coveleskie, with Dauss as alternate. It probably will be a battle of southpaws, for Russell is in better physical condition than Faber, who was held up at the start of the training season by a spell of tonsilitis. And Jennings is likely to be of the opinion that the best way to stop Chicago's wrecking crew will be to send Coveleskie, a southpaw, against it, because so many of the wreckers bat left handed.

Teams 50-50 on Condition.

On physical condition there is little to choose between the two aggregations. Both of them trained in Texas under the best possible weather conditions, and both have encountered sufficiently frigid surroundings on the way north to harden them for combat under any conditions that may prevail during the first month. The majority of the Tigers have been in training longer than the White Sox, but that is offset by the fact that the Detroit team—Ty Cobb—did not begin practicing until the White Sox were close to top form physically.

To balance the bunged finger on Bush's hand there is Fournier's convalescent ankle, and the illness of Jim Scott, who was in condition to pitch the game of his life in the initial combats before he was knocked out by some sort of a bug which invaded his cranium through the medium of a common everyday cold. But there isn't an alibi in either camp, and whichever team gets the jump in this series of four games will deserve it. Also it will have a good start toward Flagtown.

One New White Sox Face.

There will be nothing of novelty in the Tiger lineup, which is composed of veterans or well known warriors. The White Sox will present only one new face—that which was born on Zeb Terry, who has played his way into the regular berth at shortstop. But curiosity as to the performance of this kid from the Pacific Coast league will be merged with the novelty of seeing Buck Weaver play third base. Unless either or both of them belie their showing on the training trip, the fans are in for a surprise.

Not only that, but the patrons of Comiskey park who attend today's game will open their eyes and wonder if they have followed the right trail, for the mammoth plant has been treated to a new dress, in which a color scheme of green and white has been worked out effectively and attractively. The playing field has been put in as perfect condition as it can be without grass growing weather.

Dubuque Fans Coming to Root.

Aside from the visit of a flock of Dubuque fans there will be little to differentiate the inaugural ceremonies from those of any other game. The master of the Sox always has inclined to the belief that the fans want to watch a ball game, not listen to cabaret stuff. Nevertheless the presence of several hundred Rowland and Faber rooters from Iowa, accompanied by a student band from Dubuque college, prompted President Comiskey to engage a lusty corps of wind jammers to rival the rah, rah musicians.

No other contest in the American league will command the attention of that at Comiskey park. The reinforced Clevelanders will try to repel Fielder Jones' amalgamated Browns. The Boston world's champions will have the unknown Athletics as opponents, while Griffith's Senators will go up against the revamped Yankees.

Whatever happens today, it's a long, long way to October.

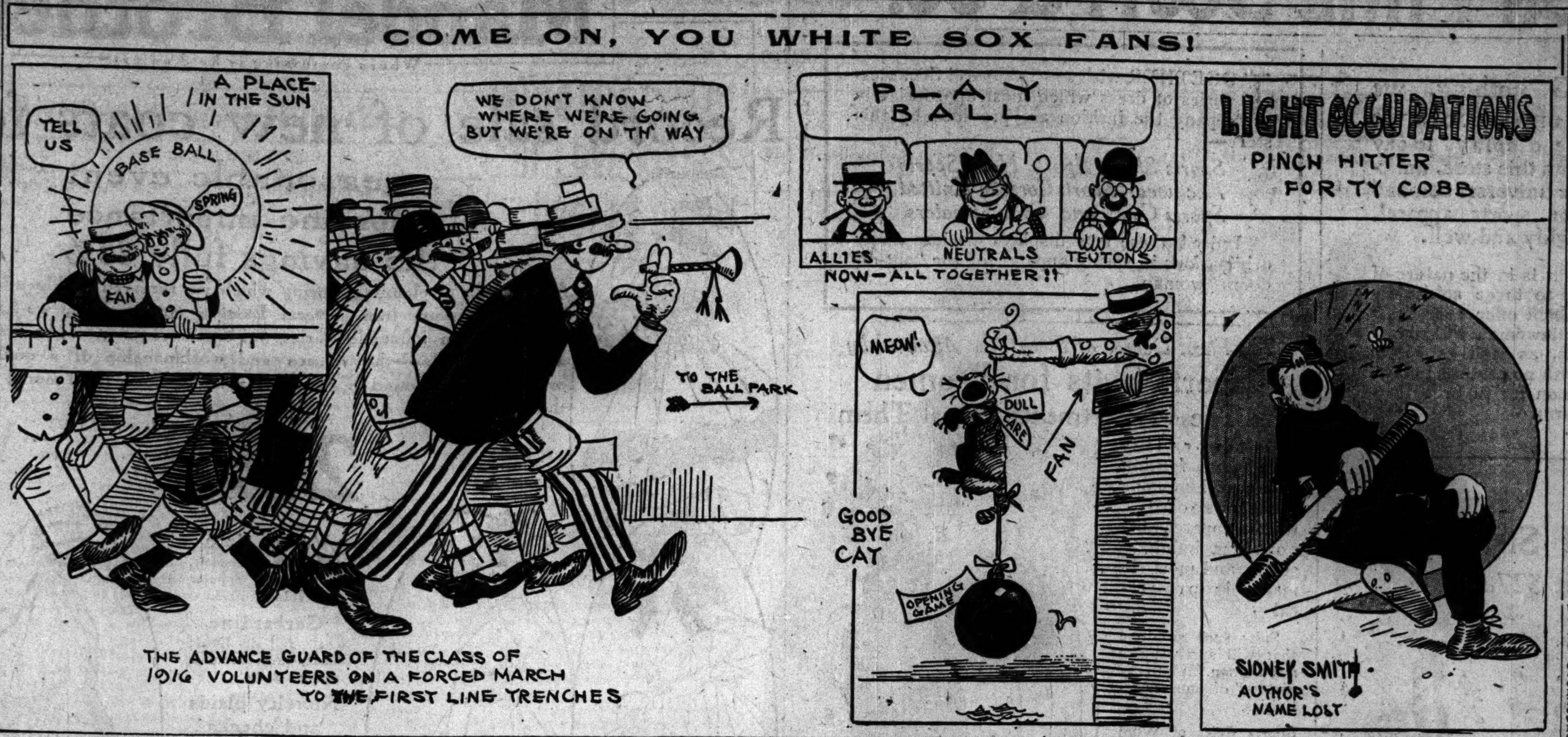

PROBABLE LINEUPS.

DETROIT AT CHICAGO.

Detroit.		Chicago.	
Bush	ss.	Murphy	rf.
Vitt	3b.	Weaver	3b.
Cobb	cf.	E. Collins	2b.
Crawford	rf.	Fournier	1b.
Veach	lf.	Jackson	lf.
Burns	1b.	Felsch	cf.
Young	2b.	Schalk	c.
Stanage	c.	Terry	ss.
Covel'kie or Dauss	p.	Russell or Faber	p.

Umpires—O'Loughlin and Hildebrand.

WASHINGTON AT NEW YORK.

Washington.		New York.	
Morgan	2b.	Maisel	cf.
Foster	3b.	Gilhooley	rf.
Milan	cf.	Magee	lf.
Judge	1b.	Baker	3b.
Shanks	lf.	Gedeon	2b.
Jamieson	rf.	Pipp	1b.
McBride	ss.	Peckinpaugh	ss.
Johnson, Gallia or Harper	p.	Caldwell or Fisher	p.

Umpires—Connolly and Owens

PHILADELPHIA AT BOSTON.

Philadelphia.		Boston.	
Walsh	rf.	Hooper	rf.
Strunk	lf.	Scott	ss.
Oldring	cf.	Hoblitzel	1b.
Lajoie	2b.	Walker	cf.
McInnis	1b.	Shorten	lf.
Schang	c.	Gardner	3b.
Pick	3b.	Barry	2b.
Crane	ss.	Agnew	c.
Bush or Crowell	p.	Shore	p.

Umpires—Dinneen and Nallin.

ST. LOUIS AT CLEVELAND.

St. Louis.		Cleveland.	
Shotten	lf.	Graney	lf.
Tobin	rf.	Chapman	ss.
Sisler	1b.	Roth	rf.
Marsans	cf.	Speaker	cf.
Pratt	2b.	Gandil	1b.
Austin	3b.	Turner	2b.
Hartley	c.	Evans	3b.
Lavan	ss.	O'Neil	c.
Wellman or Davenport	p.	Mitchell	p.

Umpires—Evans and Chill.

JOHNNY EVERS SELLS OUT HOLDINGS IN TROY TEAM.

Troy, N.Y., April 11.—John J. Evers, captain and second baseman of the Boston Braves today disposed of his interests in the Troy New York league team. Evers is said to have made this move at the suggestion of the management and owners of the Braves, who expressed a desire to have his entire services and interest and did not want him to be hampered in any way by the worries attendant upon another ball team

JUNIOR BASEBALL TEAMS TO MARCH IN SOX PARADE.

The Chicago Junior Baseball league held its regular weekly meeting at 120 North Dearborn street. Sixteen new clubs registered. A committee of three was appointed to arrange for a uniform parade of clubs representing the Chicago Junior Baseball league to attend and boost Fielder Jones day at the White Sox ball park. The committee also was authorized to offer a prize for the neatest dressed baseball team in the parade. Games scheduled for Sunday:

National A. C. and Frankes at Hamilton park; Hartland Colts and Alpines at Fiftieth avenue and Adams; Douglas Cubs and Dalton Tigers at Dalton, Ill.; Thistles and Invincibles at Eighty-second and Exchange avenue; Hermitage Tigers and Berwyn Feds at Sixteenth and Clinton, Oak Park.

Melrose Sox and Central A. C. at Seventy-sixth and Greenwood; Royal A. C. and Kesler A. and P. club at Forty-first avenue and Chicago avenue; Clovers and Crawfords Elks at Mark White square; Waverleys and North Ends at Bessemer park; Original Iroquois and Drummond A. C. at Forty-second avenue and Sixteenth; Overlands and Lincoln A. C. at Fifty-first and Wood; Roseland Speedboys and Nectars at Fifty-second and Ogden avenue.

Austin H. S., 5; Morton, 3.

Austin High school defeated the Sterling Morton High nine yesterday on the latter's grounds, 5 to 3. Score:

Austin .... 1 0 2 1 1 0 0—5 8 1
Morton .... 1 0 0 1 0 1 0—3 3 1
Batteries—Bradley and Peterson; Chambers and Helder.

ELLER HOLDS MOLINE WHILE SOX BATTERS PILE UP 5-0 SCORE

Moline, Ill., April 11.—[Special.]—Hod Eller, Sox rookie, was at home today when he went the full route against his old teammates. Eller helped win a pennant for this city last year, and was given a big sendoff. The Sox had trouble getting started, but pounded in two runs in the sixth, and finally won, 5 to 0.

Jackson drove the ball off the clubhouse roof for a home run in the eighth, scoring Collins and Fournier ahead of him. A double by Murphy started the rally in the sixth. Sacrifices by Weaver and Jackson, passes to Fournier and Felsch, stolen bases by Collins and Fournier, and a wild heave by Ukey gave the Sox their pair of runs. Moline used a whole flock of pitchers and made the game a real spring tryout. Score:

Moline.	R	H	P	A	White Sox.	R	H	P	A
Cerney, ss.	0	0	1	1	Murphy, rf.	1	2	0	0
Ukey, ss.	0	0	2	1	Weaver, 3b.	0	0	1	2
Falk, 2b.	0	0	4	2	Collins, 2b.	2	1	1	6
White, 3b.	0	1	2	0	Fournier, 1b.	1	2	11	0
Davis, rf.	0	1	3	0	Jackson, lf.	1	1	0	1
Moore, lf.	0	0	1	0	Felsch, lf.	0	1	0	0
Weimer, lf.	0	0	0	0	Schalk, c.	0	0	12	1
Pettigrew, cf.	0	2	1	0	Terry, ss.	0	1	1	1
Champene, 1b.	0	1	7	1	Eller, p.	0	0	1	3
Cox, c.	0	1	6	0					
Cady, c.	0	0	0	1					
Graham, p.	0	0	0	0					
Nelson, p.	0	1	0	1					
Anderson, p.	0	0	0	1					
Weakley, p.	0	0	0	1					
Jahnke, p.	0	0	0	0					
Totals	0	7	27	9	Totals	5	8	27	14

Sox .... 0 0 0 0 0 2 0 3 0—5
Moline .... 0 0 0 0 0 0 0 0 0—0
Errors—Ukey, Cox, Weaver [3]. Two base hit—Murphy. Home run—Jackson. Double play—Falk-Champene. Bases on balls—Off Nelson, 1; off Anderson, 2; off Weakley, 3. Struck out—By Eller, 10; by Graham, 1; by Nelson, 2. Umpire—Wolfgang.

SOX II. TRIM ROCKFORD; GALVIN ALLOWS TWO HITS.

Rockford, Ill., April 11.—[Special.]—Sox Yannigans ended their spring training by beating the Rockfordites, 4 to 0. They now claim the Three Eyes league title.

Galvin pitched the whole route, allowing one clean hit and one that could have been scored either way. Breen made both of them. Rockford tried four pitchers. Walsh was the Sox slugger, getting a triple and two singles. The Sox left for Chicago after the game. Score:

Sox Yans.	R	H	P	A	Rockford.	R	H	P	A
Leibold, lf.	2	1	1	0	Baxter, cf.	0	0	4	0
McMullin, 2b.	0	2	2	0	Kruger, ss.	0	0	1	1
J. Collins, rf.	0	1	2	1	Breen, 3b.	0	2	2	1
Ness, 1b.	0	1	7	1	Allen, rf.	0	0	0	0
Moriarty, 3b.	0	0	3	0	Kirsch, 1b.	0	0	10	0
Fautsch, ss.	0	0	0	2	Newell, lf.	0	0	4	0
Mayer, c.	0	0	5	0	Dagne, 2b.	0	0	1	0
Walsh, cf.	1	3	2	0	Barcelona, 2b.	0	0	0	0
Galvin, p.	1	1	0	5	Olson, c.	0	0	2	1
Lapp, c.	0	0	5	0	Ursella, p.	0	0	0	0
					Carlson, p.	0	0	0	0
					Peters, p.	0	0	0	2
					Morrison, lf.	0	0	3	0
					Murray, p.	0	0	0	1
Totals	4	9	27	[illegible]	Totals	0	2	27	7

Sox Yans .... 0 0 0 0 0 1 0 0 3—4
Rockford .... 0 0 0 0 0 0 0 0 0—0
Errors—J. Collins, Galvin, Barcelona, Carlson. Two base hit—McMullin. Three base hits—Walsh, Leibold. Sacrifice hits—Kruger, Carlson, Dagne, Allen [2], Collins. Double play—Collins-Moriarty. Struck out—Galvin, 7; Carlson, 1; Murray, 1. Bases on balls—Galvin, 6; Peters, 3. Passed balls—Olson [2]. Umpire—Anderson.

GIANTS BLANK YALE, 7 TO 0.

New Haven, Conn., April 11.—The New York Giants easily defeated Yale in the opening game of the season here, 7 to 0. The Giants hit opportunely and took advantage of the collegians' loose infield work. Yale had men on third several times, but hits were not forthcoming when needed. Score:

Giants .... 2 0 0 1 1 0 0 3 0—7 7 2
Yale .... 0 0 0 0 0 0 0 0 0—0 7 5
Batteries—Ritter, Palmero, and Wendell; Garfield, Walsh, Grant, and Munson.

BRAVES DOWN FORDHAM U.

New York, April 11.—The Boston Braves closed their exhibition season by defeating Fordham university, 7 to 2. McQuade of the college team pitched well, holding the Braves to seven singles. Six of these, however, were bunched with errors. Score:

Boston .... 0 0 4 0 3 0 0 0 0—7 7 1
Fordham .... 0 0 0 0 2 0 0 0 0—2 6 4
Batteries—Knetzer, Barnes, and Gowdy, Tragessor; McQuade and McGinn.

RED SOX POUND COLLEGIANS

Boston, Mass., April 11.—The Boston Red Sox won easily from Boston college, 9 to 1. The student pitchers were batted freely, while Boston's second string twirlers kept the hits scattered. Score:

Red Sox .... 0 0 0 0 4 1 4 0 *—9 13 3
Collegians .... 0 0 1 0 0 0 0 0 0—1 5 4
Batteries—Pennock, Bader, and Cady; Thomas; Gill, Halleran, and Deer.

Vancouver, 8; Giants, 6.

Bellingham, Wash., April 11.—Vancouver beat the American Giants, 8 to 6. Score:

Amer. Giants .. 0 0 1 2 0 0 0 0 3—6 15 0
Vancouver .... 4 2 0 1 1 0 0 0 0—8 10 3
Batteries—Washington, Brazelton, and Callahan; Derrick and Moore.

In the Wake of the News

By RING W. LARDNER

OUR HELPING HAND.

IF you propose to attend today's rounders' match for the benefit of Charley Comiskey and Frankie Navin, you will find the following list of Don'ts extremely helpful:

1. Don't fail to take along a good book to read while Cobb is at bat or on the bases.

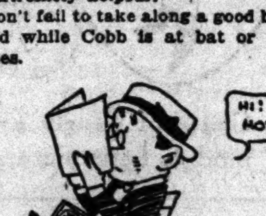

2. Don't scoff at Cobb if he strikes out or pops up. It is unsportsmanlike to pick on the under dog.
3. Don't laugh at anything Hugh Jennings says or does. It makes him mad to be laughed at.
4. Don't fail to remark to your neighbor, if you see a movie camera man at work: "They're taking moving pictures." Otherwise your neighbor might think they were taking Wine of Cardui.
5. Don't applaud the band. It might encourage a saxophone player.
6. Don't join in the Hawaiian songs. You don't know what they mean.
7. Don't express surprise if Crawford throws left handed. He practiced it all last season.
8. Don't applaud Terry when he comes to bat. He may be no good at all.
9. Don't get into a religious argument with two Tigers on bases and Crawford up.
10. Don't find fault with the Sox pitcher if they knockell out of him. I'd like to see you pitch against Detroit.
11. Don't bet that Jackson will be batting champion if he gets more hits than Cobb does today. Cobb might hear of it and be discouraged.
12. Don't wonder whom Cobb is smiling at if he looks up in the press stand and smiles. I'm the one.
13. Don't make remarks about a busher or the bush when Bush is at bat. His lips are cracked.
14. Don't talk to any one without an introduction. The ushers are there to see that people get acquainted.
15. Don't fail to stand up in the seventh inning. It is a mark of respect to President Wilson and Mayor Thompson.
16. Don't talk to a Detroit batsman when he is trying to bunt. It isn't true golf.
17. Don't say anything to an umpire that you would say to your own wife.
18. Don't remark, when Coveleskie's name is announced, that he's the fella that beat the Giants out of the pennant in 1910. He's trying to keep it a secret, and besides, it was 1908.
19. Don't say "Some crowd!" or "Some game!" The definitions of "some" are: [1] consisting of a greater or less portion or sum;—used to express an indefinite quantity or number. Used also pronominally. [2] A certain one;—indicating a person, thing, event, etc., as known or designated individually or more specifically. [3] Not much; a little; moderate. [4] About; near;—now used commonly with numerals. [5] Certain; those of one part or portion;—in distinction from other or others. [6] A part; a portion;—used pronominally, and sometimes with of.
20. Don't try to make $.33 cover your expenses.

21. Don't sit down on a through route car.

YANKS' ERRORS HELP DODGERS WIN, 7 TO 2

Brooklyn, N. Y., April 11.—Brooklyn and the New York Yankees completed their exhibition schedule, the Dodgers winning, 7 to 2. They batted Piercey, a Pacific coast recruit, freely in the first third, and fifth innings. Two errors on one play in the fifth inning by Gilhooley gave Brooklyn two runs. Coombs and Dell held the Yankees safe, especially with men on bases. Score:

Yankees.	R	H	P	A	Brooklyn.	R	H	P	A
Maisel, cf.	0	1	0	0	O'Mara, ss.	0	0	0	1
High, cf.	0	0	1	0	Olson, ss.	0	0	1	2
Gilhooley, rf.	0	2	2	0	Daubert, 1b.	1	1	6	0
Magee, lf.	1	2	2	0	Stengel, rf.	2	0	0	0
Baker, 3b.	0	1	3	1	Hickman, rf.	0	0	2	0
Gedeon, 2b.	0	0	3	3	Wheat, lf.	2	2	1	0
Pipp, 1b.	0	1	9	1	L. Miller, lf.	0	1	3	0
Peck'gh, ss.	1	0	2	3	H. Myers, cf.	0	0	2	0
Alexander, c.	0	1	0	2	Johnston, cf.	1	0	1	0
Nu'maker, c.	0	0	1	0	Cutshaw, 2b.	1	1	2	1
Piercey, p.	0	0	1	2	Getz, 3b.	0	2	1	0
Mogridge, p.	0	1	0	1	Mowrey, 3b.	0	0	2	1
					J. Meyers, c.	0	1	6	0
					Coombs, p.	0	0	0	1
					Dell, p.	0	0	0	0
Totals	2	9	24	12	Totals	7	8	27	6

Yankees .... 0 0 1 1 0 0 0 0 0—2
Dodgers .... 3 0 3 0 1 0 0 0 *—7
Errors—Gilhooley [2], Peckinpaugh. Two base hits—Daubert, L. Miller, Getz. Stolen bases—Gilhooley, Baker. Bases on balls—Coombs, 3; Piercey, 4; Dell, 1. Hits—Coombs, 7 in 5 innings; Dell, 2 in 4 innings; Piercey, 6 in 5 innings; Mogridge, 2 in 3 innings. Struck out—Coombs, 2; Mogridge, 1; Dell, 1. Wild pitches—Piercey [2], Coombs, Mogridge. Umpires—Dineen and Rigler.

NORTH AVENUE BANK VICTOR

North Avenue State Bank players won a close game from the Sheridan Trust and Savings bank nine at Wells park, 3 to 1, yesterday. Each team got eight hits.

North Av.	R	H	P	A	Sheridans.	R	H	P	A
Solt, 2b.	1	1	2	2	Andersen, 2b.	0	1	0	3
Lebherz, ss.	1	1	2	1	Cusary, ss.	0	0	1	2
Schulz, 3b.	0	1	2	1	Talton, rf.	1	1	0	0
Archer, c.	0	0	9	0	Du Brock, p-1b.	0	2	4	0
Baier, 1b.	1	1	8	0	Grezhahn, c.	0	0	16	2
Hoffman, lf.	0	0	2	0	Heath, 1b-p.	0	1	5	0
Schelling, cf.	0	2	0	0	Peterson, 3b.	0	2	0	2
Zander, rf.	0	1	1	1	Nelson, cf.	0	0	0	0
Van, p.	0	0	0	0	Bjorkman, lf.	0	1	0	0
Wensling'r, cf.	0	1	1	0					
Franz, p.	0	0	0	1					
Totals	3	8	27	7	Totals	1	8	27	9

North Avenue .... 1 0 0 0 0 0 0 2 0—3
Sheridans .... 1 0 0 0 0 0 0 0 0—1
Errors—Schulz, Solt, Anderson, Petersen. Struck out—By Van, 6; by Franz, 3; by Du Brock, 9; by Heath, 7. Bases on balls—Off Franz, 2; off Du Brock, 2.

EXHIBITION GAMES.

Pittsburgh, 9; Terre Haute, 1.
Minneapolis, 4; Davenport, 0.
Toledo, 2; Springfield, O., 2 [11 innings].
Indianapolis, 13; Indiana U., 3.
Boston Braves, 7; Fordham, 2.
Kansas City, 11; Topeka, 4.
New York Giants, 7; Yale, 0.
Boston Red Sox, 9; Boston college, 1.
St. Paul, 11; Nashville, 1.
Columbus, 19; Dayton, 1.

PROVISO PREPS BEAT HARRISON TECH, 5-4

A walk, a single, an error, and a missed third strike, gave Proviso High two runs in the sixth inning and victory over Harrison Tech, 5 to 4, at Maywood yesterday. Errors helped the victors to most of their other tallies. Score:

Proviso.	R	H	P	A	Harrison.	R	H	P	A
P. Hart, lf.	0	0	2	1	Hoppe, 1b.	0	1	8	0
Hough, ss.	0	1	3	3	Tusing, lf.	1	0	0	0
Ellis, 2b.	1	0	0	0	Zemek, 3b.	1	1	0	1
Stone, p.	0	1	0	8	Ruzicka, cf.	0	1	2	0
Rich'son, 1b.	1	0	10	0	Keush'el, 2b.	1	[illegible]	0	1
McGinn, rf.	2	1	0	0	Raisel, c.	0	2	7	0
Peters, c.	1	1	3	1	Cushena, rf.	0	0	0	0
Casey, 3b.	0	1	1	1	Dolezal, ss.	1	1	1	2
Phillips, cf.	0	0	2	0	Koker, p.	0	0	0	3
					Jasicka, p.	0	1	0	1
Totals	5	5	21	14	Totals	4	9	18	8

Proviso .... 1 0 0 2 0 2 *—5
Harrison .... 0 0 0 1 1 2 0—4
Errors—Hart, Ellis, Richardson, McGinn, Casey, Phillips, Keushehei, Raisel [3], Koker. Struck out—Stone, 2; Koker, 4; Jasicka, 3. Bases on balls—Jasicka, 1.

SLUGFEST TO HOLY TRINITY.

Holy Trinity defeated Crane Tech, 16 to 12, in a free hitting game at Polonia park yesterday. Crane used three pitchers, while Boras of the victors struck out thirteen. Score:

H. Trinity.	R	H	P	A	Crane Tech.	R	H	P	A
Zielinski, 2b.	3	4	1		Rose, lf.	1	1	3	0
Jarka, cf.	3	2	1		Walsh, rf.	1	3	0	0
Szymanski, lf.	3	2	4	0	Gideon, 2b.	2	1	4	1
Lew'd'ski, 3b.	1	2	2	3	Flanigan, 1b.	1	0	5	0
Boras, p.	1	2	0	0	Cabbas, 3b.	2	2	1	0
Lisewski, ss.	1	2	0	0	E. Sieffert, cf.	2	3	2	0
Cz'winski, rf.	0	0	1	0	Vernier, ss.	2	0	1	1
Glus, 1b.	1	1	5	0	Sieffert, c.	1	0	8	0
Brusinski, c.	3	0	13	0	Smith, p.	1	0	0	0
Nowak'ski, ss.	0	1	0	0	Kotchener, p.	0	0	0	0
Bemb'wicz, rf.	0	0	0	0	Van T'b'g'r, p.	0	0	5	2
Totals	16	16	27	5	Totals	12	11	24	4

Holy Trinity .... 2 0 5 5 0 0 2 2 *—16
Crane Tech .... 0 2 1 4 1 0 0 4—12
Errors—Glus [2], Lisewski, Cabbas [3], Vernier [2], Van Tuberger. Two base hits—Zielinski, Lewandowski, Rose, Cabbas. Three base hit—Zielinski. Struck out—Boras, 13; Smith, 2; Van Tuberger, 3. Bases on balls—Boras, 3; Smith, 1; Van Tuberger, 2.

Marshall, 11; McKinley, 10.

Marshall High nosed out McKinley High, 11 to 10, in the opening game for the victors at St. Philips' field. Errors contributed largely in the making of runs for both teams. Score:

Marshall.	R	H	P	A	McKinley.	R	H	P	A
Gordon, 2b.	1	1	2	4	Mell, lf.	1	1	1	0
Barkey, lf-p.	1	0	1	1	Grossman, 3b.	1	2	2	0
Fine, cf.	1	1	0	0	Brown, p.	1	1	0	2
Maclellan, c.	1	0	5	8	Lennit, ss.	1	0	0	0
Moore, ss.	2	1	0	1	Gutico'sky, 2b.	0	0	0	0
Cohn, 3b.	2	2	1	1	La Bow, c.	0	1	0	0
Lazare, 1b.	1	0	13	0	Sampson, 1b.	1	1	5	2
M'thewson, rf.	1	0	0	0	Goldberg, rf.	1	0	2	0
Johnson, p.	0	0	0	0	Alverson, cf.	2	2	2	0
Elwell, p.	1	1	0	0	Mason, rf.	1	0	0	0
Dixon, 1b.	0	0	1	0	Golan, cf.	1	1	0	0
Totals	11	6	24	10	Totals	10	8	12	4

Errors—Marshall, 6; McKinley, 3. Three base hits—Moore, Golan. Two base hits—Cohn.

SPEAKER, UNSIGNED, WANTS $5,000 FROM PRICE OF PURCHASE

Cleveland, O., April 11.—[Special.]—While cabaret performers and bands have been provided for tomorrow's opening of the baseball season here with the initial clash between the St. Louis Browns and the Indians, the all-absorbing question in the minds of Cleveland fans is whether Tris Speaker will be in the lineup.

Speaker arrived late this afternoon from Boston and conferred with James C. Dunn, owner of the Indians, and Secretary Rob McRoy. Even after a second conference tonight Tris declined to sign a contract, saying that he wants $5,000 of the reported $55,000 purchase price paid to the Boston owners. Owner J. J. Lannin of the Red Sox so far has refused to pay this.

Meet Again This Morning.

Another conference is scheduled in the morning, and unless Lannin pays or the Cleveland owners dig up the cash themselves Speaker won't be in the opening fray. It is believed that if Lannin refuses to pay Dunn will make satisfactory arrangements with Tris.

Dunn and Speaker had no trouble reaching a salary agreement, but other than that it is a substantial increase over the figure offered by Lannin no announcement was made.

Fohl Shifts His Lineup.

Manager Fohl of the Indians will make a shift in his lineup, sending Turner to second and Joe Evans to third in the clash tomorrow. Mitchell and O'Neill will do the heavy work for the Indians, while Wellman and Hartley will oppose them for the Browns. If Speaker fails to sign in time Chappell will play right and Roth center.

MICHIGAN AGAIN LOSES, 7-6.

Athens, Ga., April 11.—[Special.]—Michigan lost to the University of Georgia again today, the locals winning a seven inning contest, 7 to 6. Score:

Michigan .... 0 2 0 0 2 0 2—6 8 5
Georgia .... 0 2 1 4 0 0 *—7 8 5
Batteries—Robbins, Andrus, Miller, and Dunne; Philpot and Rawson.

PACIFIC COAST LEAGUE.

Oakland, 10; Portland, 2.
Vernon, 4; San Francisco, 0.
Los Angeles, 14; Salt Lake, 0.

DON'T BE BILIOUS, HEADACHY, SICK OR CONSTIPATED

Enjoy life! Liven your liver and bowels tonight and feel great.

Wake up with head clear, stomach sweet, breath right, cold gone.

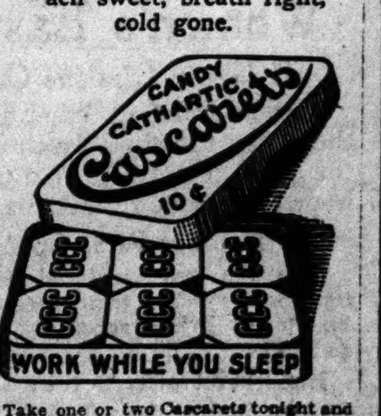

Take one or two Cascarets tonight and enjoy the nicest, gentlest liver and bowel cleansing you ever experienced. Wake up feeling grand, your head will be clear, your tongue clean, breath sweet, stomach regulated and your liver and thirty feet of bowels active. Get a box at any drug store now and get straightened up by morning. Stop the headache, biliousness, bad colds and bad days. Feel fit and ready for work or play. Cascarets do not gripe, sicken or inconvenience you the next day like salts, pills or calomel. They're fine!

Mothers should give a whole Cascaret anytime to cross, sick, bilious or feverish children because it will act thoroughly and can not injure.—Advertisement.

AMATEUR BASEBALL

The Braves scored their second win of the season by beating the Vinipe nine, 9 to 1.

Violet A. C. defeated the Beverly A. C., 13 to 5.

Pacella A. C. began the season with a 4 to 2 victory over the Jackson A. C. in Grant park.

Infielder preferring job at shortstop is seeking job with a loop team playing Saturday afternoon ball. Telephone Jack, Wabash 4289.

Spaulding A. C. nine wants to sign four players 9-11 years of age. For information call at 3337 Fillmore street.

Left hand hurler wants a trial with amateur team playing Saturday or Sunday games. Write P. A. G., 1650 North Spaulding avenue.

Norwood A. C. wants a few members averaging 15-17 years of age. Boys interested are asked to call at Sixty-first and Irving Park avenues at 3 o'clock Sunday, April 23.

Northwestern Stove Repair company players won their first ball game by defeating Novotny All Stars, 7 to 6. Maurer held the losers to five hits and pounded out two bingles.

Garnet A. C. won from the Arrows in Grant park, 15 to 5. Sam Holleb, phone Garfield 8693, will book games for the Garnets with 9-11 year old clubs.

Church nines of players under 20 years old are wanted by the South Side Independent league. Write M. A. Kooger, 3011 South Union avenue.

Klima A. A. players are after tilts with uniformed teams averaging 16-18 years, games to be played at Fifty-second street and Hoyne avenue. Telephone C. Tipner, Prospect 1878, after 6 o'clock.

St. Vincents want a ball game against a 12-14 year club Sunday at the St. Vincent field, Sheffield and Fullerton avenues. Telephone Cummy, Lincoln 2734, between 6 and 6:30 o'clock evenings.

Oakland Squares, formerly Langley A. C., want games with 13-15 year nines to complete season's schedule; games to be played at Washinton park. A contest is desired for Sunday. Phone John, Normal 4487, between 6 and 7 o'clock.

Douglas Tigers defeated Sox Yannigans, 5 to 2, at Lawrence and California avenues. Cone and Harm twirled for the winners, each allowing two hits. The Tigers have two teams, averaging 11-13 and 13-15 years of age. For games address Douglas Tigers, 1237 South Fairfield avenue.

Three clubs are needed to complete the New Mercantile league. Games will be played Saturday afternoons. Address J. M. Lowery, 160 North Fifth avenue, or phone Franklin 1081.

George Cleveland, for three years on the nine of the U. S. S. Nebraska, champion of the Atlantic fleet, wants berth as a catcher on semi-pro team. Call West 889 after 7:30 o'clock evenings.

Take Counsel of "PIPER"

It's wonderful how the quiet companionship of "PIPER" clears away brain-cobwebs and gets a man's mind right down to brass tacks. That's why thousands of the brainiest men in America chew

PIPER Heidsieck

CHEWING TOBACCO

"PIPER" is different—its distinctive, pleasing flavor, blended with the ripeness and mellowness of selected leaves of the finest white Burley, make "PIPER" the world's highest type of chewing tobacco.

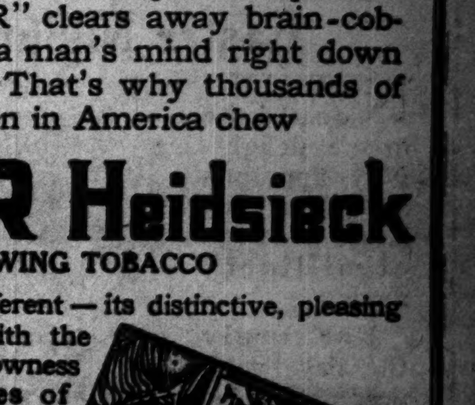

Try "PIPER" today—for helpful, wholesome pleasure and lasting satisfaction.

5c and 10c Everywhere

THE AMERICAN TOBACCO COMPANY

BANKERS UPSET MAROONS, 8-5, IN BINGLEFEST

Fort Dearborns Assault George with Four in First, Three in the Sixth.

BY MAROON.

Fort Dearborn National bank took a game from the University of Chicago, 8 to 5, at Stagg field yesterday. Pat Page gave Rollie George, basketball captain, a chance to start, and the bankers found him for four runs in the first. The Maroons knocked Sullivan out in the third and took the lead. Goggins went in and held the collegians safe after that.

The bankers won in the sixth, when they hit George's delivery for three more runs. Larkin pitched the last three rounds for the Maroons without allowing a man to reach first. Page's nine meets Northwestern college of Naperville today, and Capt. Shull will try to go nine innings for the first time this season. Score:

Chicago.	R	H	P	A	Ft. Dearborn.	R	H	P	A
Cahn, cf.	1	0	2	0	Wattel, rf.	1	[illegible]	[illegible]	[illegible]
Cavin, 3b.	0	0	1	2	Croake, 1b.	2	1	[illegible]	[illegible]
Rudolph, ss.	0	1	1	[illegible]	Quinn, c.	1	2	13	[illegible]
Marum, rf.	1	1	0	[illegible]	Walsh, cf.	3	2	1	[illegible]
Griffin, 1b.	2	0	6	0	Wright, ss.	1	1	0	[illegible]
Wiedem'n, 1b.	0	0	5	0	Preuss, lf.	0	0	1	[illegible]
Houghton, lf.	1	1	4	0	Krueger, 2b.	0	0	4	[illegible]
Cole, 2b.	0	1	1	4	Ka'van'gh, 3b.	1	0	1	[illegible]
Hart, c.	0	0	6	0	Sullivan, p.	0	2	0	[illegible]
George, p.	0	2	1	0	Goggin, p.	0	0	0	1
Larkin, p.	0	1	0	0					
Totals	5	7	27	[illegible]	Totals	8	10	27	[illegible]

Fort Dearborn .... 4 0 0 0 1 3 0 0 0—8
Chicago .... 0 1 4 0 0 0 0 0 0—5
Two base hit—Rudolph. Three base hit—Walsh. Struck out—By Sullivan, 3; by Goggin, 2; by George, 5. Bases on balls—Off Sullivan, 3; off George, 2.

ILLINI OPEN HOME SEASON BY DRUBBING WABASH, 13-4

Urbana, Ill., April 11.—[Special.]—Huff's Illini opened on Illinois field by defeating Wabash college, 13 to 4. The Illini batted around the first inning and scored nine runs. Michaels was poorly supported, but finally settled down. Halas held the collegians without much trouble, and Klein succeeded him in the sixth. Score:

Wabash .... 0 0 1 1 0 2 0 0 0—4
Illinois .... 9 2 2 0 0 0 0 0 *—13
Errors—Green, Allen, Bradley, Koptik [2], Arbuckle. Home run—G. Halas. Three base hit—Allen. Two base hit—Thomas. Struck out—Halas, 5; Klein, 4; Michaels, 5. Bases on balls—Halas, 2; Klein, 1; Michaels, 3.

PRINCETON VICTOR BY 1 TO 0

Princeton, N. J., April 11.—A well placed single just over first base in the ninth inning gave Princeton victory over Williams, 1 to 0. Douglass walked and Scully was safe when Douglass was retired at second. Then Shea singled, Scully scoring. Score:

Princeton .... 0 0 0 0 0 0 0 0 1—1 6 2
Williams .... 0 0 0 0 0 0 0 0 0—0 2 0
Batteries—Link and Douglass; Young and Powell.

TWO STRAIGHT FOR VIRGINIA

Charlottesville, Va., April 11.—Fast fielding and Rixey's steadiness at critical moments enabled the university of Virginia to make it two straight from Cornell today, 3 to 2. Score:

Cornell .... 0 0 0 0 0 0 1 0 1—2 [illegible]
Virginia .... 1 0 0 1 0 1 0 0 *—3 [illegible]
Batteries—Sutterby, Olsen, and Clarey; Rixey and Gwathmey.

COLLEGE BASEBALL.

Illinois, 13; Wabash, 4.
Columbia, 11; Dartmouth, 6.
Virginia, 3; Cornell, 2.
St. Marys, 4; Bethany, 1.
Georgia, 7; Michigan, 6.
Missouri, 2; Westminster, 1.
Princeton, 1; Williams, 0.
Arkansas, 12; Kansas Manuals, 6.
Kansas Normal, 4; Baker, 3.

CARSON PIRIE SCOTT & Co.

LEAVING nothing, we believe, unprovided, we announce displays to-day which show this store, anticipating the universal demand spring would see for sports apparel, planned early, thoroughly and well.

To-day's presentation is in the nature of an informal introduction to these splendidly complete assortments, which offer everything in "sports clothes a gentlewoman will want" in her outdoor activities, as well as sports apparel for the woman with no pastime hobby, but who selects this fashion for its becomingness and picturesque charm.

TOGETHER with sports apparel the accessories of dress which most appropriately accompany the fashion are provided by this store—

Sports Shoes, Sports Hats, Sports Neckwear, Sports Corsets, Knitted Sports Coats and Coat Sweaters.

Indeed, these new displays disclose many originations in spring apparel for the "out-of-doors" woman.

Brilliant in Coloring Simple, Smart in Line—

Sports Coats of Striped Silks

Featured at $27.50

For motoring, cross country driving, a dash into town, these are the coats summer will see.

And it is predicted that sports coats will rule in town as well as country—that coats such as these will be worn by the women "who know" over the daintiest of frocks as well as practically with separate skirts.

From Assortments the Height of Completeness—

The Striped Faille Coats at $27.50

Pictured, Are Specially Featured.

As interesting are the sports coats of wool and silk jersey which range in price from $20 to $55.

Sports Coats of Striped Radium Silks—

And of Italian silks, are in wonderful color effects, emeralds, gold, maize, pink, purples, American beauty tints, varying in price, according to the styles, from $18.75, $20, $37.50 to $60.

At $52.50 Sports Coats of Khaki Kool Are Particularly Notable in Value and Style.

Fourth Floor, North Room.

Sports Blouses Smartly Varied Of Linens, Silks and Crepe de Chine

The sports blouse has become a potent factor in every wardrobe of this new season.

For women realize the delightful adaptability for every sort of practical need afforded by these blouses designed primarily for pastime wear.

At $2.95 Are Sports Blouses of White Linen

In the jaunty style pictured at the left, inspired by the simple, becoming lines of the Norfolk.

At $5.75 Are Pongee Coat Blouses

To slip into at a moment's notice and be delightfully ready. Pictured at the right.

At $10.75 Are Smocks of Crepe de Chine.

Fascinating affairs, indeed, are these smocks in all white or beautiful rose color with white.

At $18.75—"Slip-Over" Blouses of Crepe de Chine In a New, Uncommonly Attractive Style.

The color combinations are as irresistibly lovely as is the style of the blouse. Brilliant tints of coral or maize are combined with purple—the sash being purple.

Fourth Floor, North Room.

Featuring the New Tulle and Ostrich Garnitures in This Presentation of

Easter Millinery

NOTHING could be more delightfully appropriate than this latest dictate of millinery mode.

For surely the airy loveliness of tulle, the soft, ethereal effect of ostrich fantasies, seem to embody the very spirit of Spring and Easter.

These Newest Hats Are Offered In Two Special Groups at $12.50 and $15

In a fascinating variety of shapes, large and small, to accord with every varied type of Easter costume and in charming color effects, some dark relieved by brilliant dashes of color, others in exquisitely blended pastel tints—unusual groups at $12.50 and $15.

Fifth Floor, South Room.

The Final Degree of Smartness Attained by

Sports Suits for Women

As These Assortments Reveal Them

Outdoor life called upon fashion and that ingenious artist responded with apparel, becoming, infinitely smart, and most remarkably practical—

Suits such as these that will surely make any woman "fit into the picture" of summer activities.

Sports Suits of Wool Jersey Are Splendid Values at $25.

The style is shown in the picture at the right. In vivid greens and rose shades and in gold and white.

Sports Suits of Silk Jersey Are $30 and $37.50

At $37.50 in the style sketched at the left with the longer coat adaptable for separate wear.

At $30 also smart sports suits of this favored fabric broadly striped in the new colors of summer.

Sports Suits of Tweeds, Flannels and Serges Sports Suits of Khaki Kool and Shantungs.

The flannels and serges in white, the shantungs in the new polka dotted effects and every suit the latest version in style. Prices vary accordingly from $25 to $87.50.

Fourth Floor, North Room.

The Stripe's the Thing in—

The New Sports Skirts

At $5.75 and $7.75

The far-seeing woman is choosing not one but several of the sports skirts these assortments now offer.

To her discriminating eyes they present unusual possibilities for varying the mode of sports wear, and a delightful way of introducing life and zest into her apparel for those many occasions termed "all-around."

At $5.75 the Candy Striped Skirts, Sketched at the Left.

At $7.75 the Awning Striped Skirts, Sketched at the Right.

Both offer a splendid choice in color effects, each presents a new and smart version of sports styles.

Sports Skirts From $3.95 to $12.75

This includes sports skirts of cotton gabardines, in white as well as stripes, of flecked eponge, of "domino" check and cretonne motifs. The collections are indeed most inviting for early choosing.

Fourth Floor, North Room.

Women's Easter Neckwear

Wherein Lies the Cachet of the Costume

Stock and frill, cape and ruff, collar and cuff—these are the final fascinating frills without which the most carefully planned Easter toilette cannot hope to achieve fullest charm and distinction.

Malines Ruffs Specially Priced at $1.50

In the style pictured above. Some have exquisite touches of rosebud trimmings and still others have smart ribbon bows. Priced, according to style and material, from $1.50 to $6.95.

Hand-Embroidered Net Collars, Special, 75c—These in the deep-back sailor collar fashion so much favors this season. Two styles—one pictured above.

Guimpes of Georgette Crepe at $3.50—with sailor collar and cascade fronts, pictured above.

Then there are Georgette Crepe Collars in various styles from $1.25 to $3.95.

Georgette Crepe Collars, with frills, from $1.95 to $5.

Hand-Embroidered Organdie Sets, Special, $1—All white, or white with the new spring colors — come these infinitely dainty accessories.

Others, $1.95 to $5.

Wool scarfs, very smart for motoring, $1 to $5.

The new pleatings in spring colors, 25c to $1.75 yard.

First Floor, North Room.

Mandel Brothers

—Where costuming is held an art—

Record sale of new coats for Easter

—a seasonable event of supreme importance —the savings fully 25%

After weeks of planning, during which we received highly effective co-operation from several Eastern coat makers, we have assembled an immense variety of smart coats in the newest, authentic modes—the fabrics and workmanship of a quality ordinarily to be found in garments retailing for a third more; all these coats at

23.75

Velour cloth coats, street models, in the new, popular high colors. 23.75.

Garbardine coats, full silk lined; black, navy, oxford or rookie. 23.75.

Novelty plaids and checks —these coats admirable for street wear or for motoring. 23.75

Taffeta silk coats —in three models, appropriate for semi-dress or street. 23.75.

Charmeuse coats —marabou-trimmed; for evening; black and colors. 23.75.

Coats of nearly every desirable fabric and in styles appropriate for all occasions; six representative models here pictured; all notably underprice in this opportune sale, at 23.75.

Fourth floor.

CARSON PIRIE SCOTT & Co.

We Believe It Will Prove Decidedly Advantageous to Make Selections This Month from

This Store's Present Stocks of

Famous Whittall Rugs

WHITTALLS — THE MARK OF QUALITY

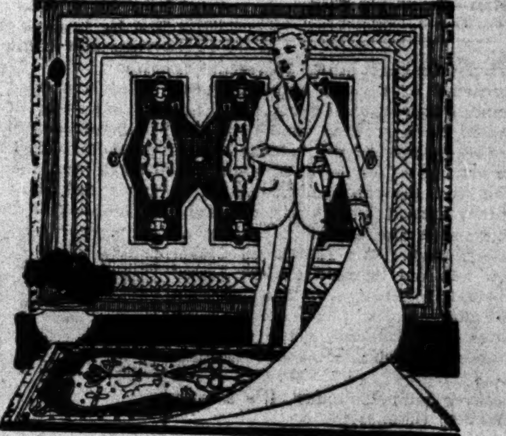

IN the light of conditions tending to prove it will be improbable that the present prices on Whittall rugs can be maintained for any extended period in the future, we believe our patrons should be informed that special advantages will accrue to those who make contemplated purchases this month from this store's present collections.

Our stocks of M. J. Whittall Anglo-Persian Rugs are probably the most complete and comprehensive in the middle west.

The variety of designs and colorings make the selection of a Whittall rug for any purpose a decided pleasure.

Our present assortments disclose remarkably faithful reproductions of famous Oriental designs, including antique Chinese carpets, old Bokharas, antique Khorassans, Feraghans and Kurdistans, the texture-quality of Whittall rugs lending itself most admirably to reproductions of these wonderful Oriental carpets.

Unusually wide assortments are offered in each of the following groups:

Whittall Rugs, size 22½x36 inches, now $4.75

Whittall Rugs, size 27x54 inches, now $7.00

Whittall Rugs, size 36x63 inches, now $11.25

Whittall Rugs, size 4 ft., 6 ins., x 7 ft., 6 ins., now $23.25

Whittall Rugs, size 6 ft. x 9 ft. now $42.00

Whittall Rugs, 8 ft. 3 in. x 10 ft. 6 in., now $61.75

Whittall Rugs, size 9 ft. x 12 ft., now $68.00.

Whittall Rugs, size 9 ft. x 15 ft., now $93.25

Whittall Rugs, size 10 ft. 6 in. x 12 ft., now $93.25

Whittall Rugs, 10 ft. 6 in. x 13 ft. 6 in., now $105

Whittall Rugs, size 11 ft. 3 in. x 15 ft. now $116.50

Seventh Floor, North Room.

CARSON PIRIE SCOTT & Co.

50 of These Fibre Reed Rockers at $6.50

They are finished in soft, neutral shade of brown, especially appropriate for a living room or sun parlor.

They have a well constructed spring seat and the back and seat are upholstered and covered in a splendid quality of verdure tapestry.

—Specially priced, $6.50 each.

Sixth Floor, North Room.

EDUCATIONAL

Out in the Open Country—send your boy to school. Unexcelled facilities for college preparation, plus the training and fun of farm life. Terms reasonable. Send for booklets. Interlaken School, Rolling Prairie, Indiana.

WOMEN WITH IDEALS want a PAPER with ideals. Therefore, THE TRIBUNE—every morning.

RESORTS—FOREIGN

HONOLULU

Suva, New Zealand, Australia

THE PALATIAL PASSENGER STEAMERS R. M. S. "NIAGARA" (20,000 tons) R. M. S. "MAKURA" (13,500 tons)

Sail from VANCOUVER, B.C., May, 10, June 7, July 5

For rates, etc., apply Canadian Pacific Railway, 224 So. Clark St., Chicago, Ill., or to the Canadian Australasian Royal Mail Line, 440 Seymour Street, Vancouver, B. C.

RESORTS—FOREIGN

HONOLULU

The Way to Go! OCEANIC S.S. CO. [illegible] Splendid Twin-Screw 10,000 ton [illegible] Sailings every 21 days May 2, 23—June 13

ADVERTISE IN THE TRIBUNE.

RESORTS—FOREIGN

Ocean Travel.

ANCHOR LINE ROYAL MAIL

to and from New York and Glasgow Calling at Liverpool

Transylvania, Tuscania (New York.) 28,000 [illegible]

Cameronia—California—Caledonia—[illegible]

CALIFORNIA .... APRIL [illegible]

TUSCANIA .... MAY [illegible]

CALIFORNIA .... MAY [illegible]

For Books of Tours, Rates, etc., apply ANCHOR LINE

S. E. cor. Randolph & Dearborn Sts., Chicago Phone Central 2881

Swedish American Line

R. M. S. "STOCKHOLM." Largest in the Scandinavian trade.

New regular service between New York and Gothenburg, Sweden, leaving [illegible] May 3 and June 20.

Direct connections with points in Scandinavia, Russia, and the Continent. No contraband or war materials. Under the Swedish Flag. Out of the war zone. Superior accommodations in three classes.

MARTIN MAURD, Genl. West. Agt., 133 N. Dearborn St., Chicago.

DEPENDABLE WOMEN want a dependable paper. Therefore, THE TRIBUNE at the start of every day.

SECTION GENERAL SOCI[ETY] MARKETS

MR. EMPLOY[ER] THIS STORY WRITTEN T[O]

How You May Show R[...] otism and Public [...] liedness.

[...]ASE OF PREPA[...]

BY HENRY M. H[...]

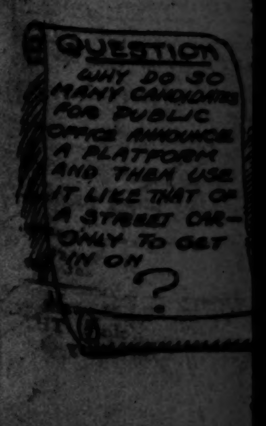

Easter

representative

Fourth floor.

...rson Pirie
...cott & Co.

...f These Fibre
Reed
...kers at $6.50

...are finished in
...neutral shade of
...especially appro-
...for a living room
...parlor.
...have a well construct-
...ing seat and the back
...are upholstered and
...in a splendid quality
...tapestry.
...ally priced, $6.50 each.
...Floor, North Room.

...PORTS—FOREIGN
...Ocean Travel.

...Swedish
...erican Line

SECTION TWO.
GENERAL NEWS,
SOCIETY,
MARKETS, WANT ADS.

The Chicago Daily Tribune.

THE WORLD'S GREATEST NEWSPAPER

CIRCULATION
600,000
OVER ~~500,000~~ SUNDAY
OVER 300,000 DAILY

WEDNESDAY. APRIL 12, 1916.

MR. EMPLOYER, THIS STORY IS WRITTEN TO YOU

How You May Show Real Patriotism and Public Spiritedness.

CASE OF PREPAREDNESS.

BY HENRY M. HYDE.

The great stone armory at Sixteenth street and Michigan avenue was humming. Nearly 800 men were already within its walls. They were adjusting their blouses, filling their canteens, buckling on their belts, putting the last lick of polish on their rifles.

Outside Sixteenth street was full of taxicabs and larger motor cars. Every instant more men hurried into the armory.

From one of the galleries sounded a shrill bugle call. On the drill floor a company in full marching order clicked into line. The captain growled an order. "Squads right! Hump!"

They filled twenty taxicabs to overflowing. Pressing the speed laws the cars swept in procession down the avenue, off to the northwest and out into the country.

Battle of Sharp Orders.

In headquarters room at the armory half a dozen field officers bent over their field maps. Down on the drill floor the rest of the regiment, with the machine gun company, were falling in for a final inspection.

"We'll start," said Col. Sanborn, finally. Maj. Abel Davis, Maj. John V. Clinnin, and Maj. Edward Bittell hurried down to take command of their respective battalions. There was a rattle of sharp orders.

Ten companies, one after the other, with a short interval between, marched out and were loaded into the waiting cars. It took nearly 200 motor cars. Each was filled with soldiers, their rifles projecting through the windows and over the windshields. They filled the avenue with a rushing tide of war. All the pacifists in town took to the outer end of the municipal pier, which was far from crowded. Big buildings downtown and far out to the end of Milwaukee avenue blossomed with the faces of eager spectators.

The Red Army.

The first company, with an hour's start in their flying motor cars, is the Red army, invading Chicago from the northwest. The rest of the regiment is the blue army, charged with the duty of protecting the city from their attack.

This is a somewhat imaginative picture of what will happen when Col. Sanborn of the First infantry, I. N. G., holds the emergency test he is planning for some Saturday afternoon before July 16, when the command goes into its annual encampment for eight days at Fort Sheridan.

Without any notice he is going to call on his men to gather at the armory in a hurry to repel a surprise attack of a mythical enemy. At the same time he will call on several of the big taxicab companies to volunteer the use of some 200 machines for the afternoon.

Tactical Walk Sunday.

The first company will have the job of making an attack in whatever way its officers please on a certain specified point. The rest will throw out scouts and make the necessary details to defend the point of vantage.

In preparation for this field work the officers of the regiment will spend next Sunday in making a tactical walk over the country west of Ravinia, for the purpose of making maps and studying the terrain.

Each of the twelve companies in the regiment has a clubroom of its own in the armory. Every man in the regiment has the use of the shower baths, the big drilling floors for basket ball and other games, and the bowling alleys. He is furnished with all the ammunition he wants to fire on the indoor rifle range in the basement. All the summer and fall he may spend his week ends on the state rifle range at Camp Logan, north of Waukegan, with free transportation and subsistence and comfortable barracks to sleep in. The only expense is his meals, at a quarter each. And every year there is an encampment of eight days' duration at some one of the military reservations, under direction of a regular army officer.

The armory is open every day in the year, and besides the drill one night each week there is a succession of intercompany athletic contests, with a grand climax when the annual athletic meet of the regiment is held, which is open to all amateurs. The regiment is the oldest in the state and the only one which owns its own armory, worth more than $200,000.

What Is the Matter?

Its officers are men of high intelligence and long training. Col. Sanborn and Lieut. Col. Eddy enlisted on the same March day, nearly forty years ago, and have risen side by side from the ranks.

And yet—and yet—the regiment has a smaller number of enlisted men now than it had one year or two years ago, before the great war began. What is the matter?

If either the Hay bill or the Chamberlain bill passes congress and is signed by the president the state of Illinois will be expected to raise from 27,000 to 30,000 national guardsmen—while there are now about 7,000. If the present regiments cannot keep their ranks full, even to the minimum requirement, how shall the new regiments be recruited?

Two Reasons.

There are a number of reasons why the national guard is not more popular. Among them two are the most prominent.

The first is the opposition of the labor unions, which object to the national guard because the governor of the state may call it out for strike duty. At certain times and in a few states there seems to be no doubt serious abuses have resulted. But many union labor men are now taking a broader view of the case. Quite recently the Illinois State Federation of Miners repealed—on patriotic grounds—the clause in their laws which forbade members to join the guard.

What is really a more serious handicap to the complete success of the national guard is the fact that many—if not most—employers discourage their employés from joining. Their chief objection seems to be that employés belonging to the guard are compelled to go into camp for eight days each year, with the further possibility of being called out for active duty at any time.

"Tip" for Employers.

There seems to be no doubt that the one thing which would do most to fill the ranks of present guard regiments—to say nothing of the proposed new regiments—would be a general agreement on the part of employers to encourage their men to enlist. If they would agree not only to willingly permit their employés to go to the annual encampments, but also to pay them their salaries for the eight days, they would do their part to make the guard a real national defense force on a big scale.

Perhaps the Chicago Association of Commerce will take the lead in this patriotic direction?

A BABY-GRAND OPERA AT THE CHICAGO

BY PERCY HAMMOND.

"HER SOLDIER BOY."

A musical play by Victor Leon and Rida Johnson Young, with score by Emmerich Kalman and Sigmund Romberg, presented at the Chicago theater, Chicago, April 11, 1916. The cast:

Alain Teniers	Arthur Albro
Frantz Delaunay	Lawrence Leonard
Elsje	Evelyn Vaughn
Desiree	Fay Evelyn
Marlene Delaunay	Margaret Romaine
Mme. Karoline Delaunay	Ethel Brandon
Baron Von Artveldt	David Andrada
Michael O'Day	Scott Welsh
Vitus Appledorf	Harold Vizard
Amy Lee	Audrey Maple
Karl von Artveldt	Frank Gillespie

WHATEVER yearning there may exist in this neighborhood for musical romance of the polite and cleanly sort may be gratified at the Chicago theater where last evening "Her Soldier Boy" began its American adventures. The piece is a timely bit of fiction based on the prevailing European discord, with Flanders as its locale, and the soldiers and sweethearts of that erstwhile commonwealth as the characters therein. It has a copious accompaniment of lovely music, and it is well sung and pretty well acted by a band of expert troubadours, led by Miss Margaret Romaine. It is not a funny play; clowns neither impede nor accelerate its dignified progress, and it depends for popularity upon song and such purple mists of sentiment as may arise from a hindered amour between the tenor and the prima donna. It is smartly and aptly done, though last night it moved with a pernicious somnolence that was little less than suicidal. The dress is pretty and atmospheric, the movement harmonious and eloquent, and the young women of the chorus, though not particularly radiant as to their physical attributes, are bright, spirited, melodious, and possessed of personality.

Consequently this prudent guidepost will evade its function for the moment and will point neither to nor from the Chicago theater and "Her Soldier Boy." It will, however, be courageous enough to counsel those who like a love story, intercepted by frequent anthems of an odorous, amorous sort, and who do not demand in their operettas the comic jig and the putty nose, the neck fall and the wheeze, to attend "Her Soldier Boy" and be, at least, satisfied. Cantatas similar to "Her Soldier Boy" have not in the past been welcome to our city, whose taste in such matters is a trifle dubious.

What, think you, was the mission of Mr. Arthur Albro, the caloric tenor, in "Her Soldier Boy"? It was to bear to a blind mother and her comely daughter the news that they had been bereft of their son and brother by some indifferent shrapnel at Aershot. To spare their feelings Mr. Albro amiably impersonated the departed one and got away with it, as Miss Ina Claire used to sing, because the mother was sightless and the sister uninformed. The young woman loved and embraced the impostor innocently enough until they came to a duet in the second act, in the course of which nature grew explicit and, in the argot of the cannery, asserted itself.

At the same moment I, who had been enthusiastic over the singing and appearance of Miss Margaret Romaine, became ardent in my admiration of her acting. It was rather a difficult thing to do, I think, to indicate the discovery, by sheer intuition; that a brother was not a brother but a lover, and Miss Romaine did it with fine and persuasive simplicity. In the event that you are one of those who enjoy serious stories with music you will agree with me, perhaps, that Miss Romaine has few peers as a dramatic prima donna. She is handsome, wholesome, unaffected, and she offers some of the best excuses I know for raising the human voice in song. It may be said of her further that she is the sister of Miss Hazel Dawn, the movie heroine, and that she played here once before in "The Midnight Girl."

There are a number of other nice persons in the exhibition, including Miss Audrey Maple, who used to sing in "Tonight's the Night," but who, last evening was rather inaudible, though sprightly and good looking. Miss Fay Evelyn, a slim, piquant, and beauteous semi-soubrette, adorns those scenes in which she is involved, and Miss Evelyn Vaughan as a Belgian peasant maid comes and goes effectively, singing and dancing likewise. As is the custom in Viennese operetta musical themes are woven and interwoven throughout the score, and so we have another ditty called "Mother" occurring and recurring in "Her Soldier Boy." Mr. Albro, overworking his eyes, sings the baleful words with their voluptuous music as if the number were called "Mamma." Much time is wasted in the inconsequential volubility of two old men; there is a blind lady in the play who adds not at all to its cheerfulness, but Scott Walsh, as an ingratiating Irish soldier of fortune, monopolizes whatever humor there is to be found in the book which is inconsiderable. "Her Soldier Boy" is a product of Vienna, twisted about to please the American sympathy for the bleeding Belgians.

HENRY SIEGEL IS PLANNING A NEW DEPARTMENT STORE.

New York Merchant and Banker, Recently Released from Prison, Leases Part of Building.

New York, April 11.—[Special.]—Henry Siegel, whose conduct of his department store-banking enterprises a few years ago led to a term in the penitentiary, is planning to open a new department store in the ten story loft building on the northwest corner of Broadway and Thirty-fifth street. Negotiations for a lease of part of the two lower floors of the building fronting on those two streets have progressed to the final stage.

Unless a hitch develops, it was predicted today, the deal will be consummated in a day or two. It is understood that Siegel has organized a corporation among friends in this city to back his venture.

BOYS LIVE HIGH ON LOOT.

Three Admit Thirteen Robberies, Which Provided Motor Rides, Ice Cream, and Candy.

Automobile rides, ice cream parties, and all manner of high living devices have been enjoyed by Marion Chambers, 12 years old, 5601 South Kolin avenue; Elmer Sorenson, 17 years old, 5738 South Sangamon street, and Albert Heim, 18 years old, 1048 West Sixty-first street. They admitted yesterday in the Grand Crossing police station that they have robbed thirteen residences in the Grand Crossing and Woodlawn districts. The older boys were held on thirteen charges of burglary and the youngest was sent to he Juvenile court.

KLEIST LOSES $250,000 SUIT

Federal Court Decides Son-in-Law of Breitungs Is Not Entitled to Alienation Damages.

New York, April 11.—[Special.]—In an opinion written by Judge Coxe and concurred in by Judges Ward and Meyer, the United States Circuit Court of Appeals held today that Max Kleist, the unwelcome son-in-law of Edward N. Breitung, the banker, had no basis for his $250,000 damage suit against his parents-in-law for alienating the affections of their daughter, Mrs. Juliet Breitung Kleist.

Arrested as Robber.

George Korens, 56 West Thirty-sixth street, a Negro, suspected by the police of being a robber, was arrested last night He had a $20 gold coin and a watch and chain which the police believe had been stolen.

MR. PRUNES

WIDOW'S TALE OF LOVE KISSES UPSETS COURT

"Stacks of Sweet Smacks Fall Over" When She Returns to Her Major.

CRASH! WANTS $25,000.

BY SIDNEY WILLIS.

A brindle brown cat to which Mrs. Loretta Montanye whispered confidences as she rocked on the porch, and a subrosa rival named "Pin" Money, pussy-footed gingerly into the Geneva court on legal syntax yesterday. It was all to disprove the existence of $25,000 worth of "flowers in my garden of love," which Maj. George D. Sherman, gallant soldier and sportsman, is alleged to have destroyed.

Though cotton blossoms and pimento buds scented Mrs. Montanye's own story, it proved too much after the heart of Rabelais for Fox river valley society women, and there was a panicky break for the air as the major's alleged exploits began to roll from a lively tongue.

Her Diary Yet to Come.

The floral vandal himself, unrepentant, his soul founded on a rock of 75 vigorous years, regarded the widow's girlish decampment with a sympathetic chuckle, in which old civil war comrades and fellow members of the Elgin Century club joined unblushingly. It took a posse of lawyers and bailiffs to rally the widow and bring her back to the witness stand.

And there is more to come, as Mrs. Montanye mournfully hinted with a beseeching look at the jury—"my diary, a journey of our love pilgrimage and those packages of gushy love letters."

Maj. Sherman came into Mrs. Montanye's life with no more introduction than a sunbeam. She discovered he was a roomer in her own flat three weeks after she took it. He knocked at her door. He wanted a sheet of paper and a bit of string to wrap up a package. A kindly, harmless old gentleman upon a homely errand.

Tells Her Life's Story.

Dressed in black from crown to foot, with only a white lace collar and her own white face as relief, the widow patted her mathematically exact bangs and told of her story from the time she was a factory girl in the Elgin watch works until she was "cast off by the major."

"I was born in 1863 in Springfield, later moved to Afghan, Minn., and then to Elgin, Ill., she said. "After ten years' work in the watch factory I was married to Isaac Montanye, then a noted horseman.

"A little later my husband and I traveled—organizing dress cutting schools. We were at this for three years, then returned to Elgin."

A Harmless Request—

"When did you meet Maj. Sherman?" asked Attorney Gunsel, counsel for the defendant.

"When we moved to Martin's flats. I didn't even know he was there in our flat. It was about three weeks later he knocked and asked for string and paper to tie up a bundle. Mr. Montanye was alive then."

"Then did you begin to leave notes on the major's bureau?"

"No!" the witness snapped.

The witness told of moving to Villa street, where the major and his invalid sister also came. She said there was no thought of love in her mind until after her husband's death in 1908.

The First Kiss. Then—

"Later I prepared to make a trip with two ladies to California. Maj. Sherman insisted I store my furniture in his barn. And that was when he first kissed me. When we were moving small articles from my house by hand we walked to and from the barn together. In the barn he would seize me about the waist and press his kisses upon my face."

The widow said the major wrote her letters of equatorial warmth while she was in California, and some of these, it is expected, will be put in evidence today.

"When did you see him again?" asked Attorney John A. Russell, also of the major's counsel.

"The second day after my return. He met me on the street and asked if he could call. I agreed."

Stacking Up the Kisses.

"What did he say when he called?"

"He said, 'Hello, girlie, I could hardly wait until you got back!' Then he took me in his arms and kissed me. He said the kisses were stacking up and falling over."

"What did you say?"

"I couldn't speak. He was smothering me with kisses all the time."

Maj. Sherman failed to repress a grin and had to reach up and pull his face straight by means of one of the long gray mustaches that hung on his upper lip like crossed sabers.

Some More Endearments.

In Mrs. Montanye's recital there followed days and days on which she met the major "while on my way to the cafeteria." The major always intercepted her response to the dinner bell, she said. And then there would be more endearments.

Mrs. Montanye said the major finally proposed, and then set out to persuade her to wrongdoing. She admitted she yielded to his importunities, but declared it was only after he had promised marriage and had explained the only reason he deferred the wedding was because of his invalid sister, whom he could not leave.

A lovers' spat then interrupted the even tenor of love's lilting song, said the widow. She said the major sent her a note saying in effect that he was done. But at 70 the major was too young to know his own heart, and in May there was a reconciliation.

"He came to my house unsolicited. 'Girlie,' he said, 'I want to be forgiven. I want to apologize.'

"I said, 'What do you wish to do?' He said, 'I want to bury the hatchet.'"

At this the court burst into laughter probably tickled by a vision of the stern veteran of two wars seeking peace of a slight, shrinking, unbelligerent widow.

Crash!

"He then renewed his vows and we went ahead as before," said the witness. "He promised to marry me as soon as his invalid sister no longer imposed an older duty upon him. But in 1913 he broke the engagement and definitely ended my romance."

What of These Men?

"Mrs. Montanye, do you remember a man named 'Pin' Money?" asked Attorney Russell.

"Money? Money? It seems I have heard the name," said the witness.

"Ever have improper relations with him?"

"No!" Mrs. Montanye buried her face in her hands.

"Stummy, the laundry wagon driver—remember him? Ever drink with him, take him to your room, or have any improper relations with him?"

"No, no, no!"

At this point she jumped from her chair and, with hands over her eyes, fled from the room. When she was returned Attorney Russell resumed:

"Do you know Harry Moore, Ed Goldbeck, or a man who represented himself as salesman for a silk firm? Ever improperly conduct yourself with them?"

"No, never!" exclaimed Mrs. Montanye vehemently.

At the Elgin Races.

Mrs. Montanye told of Maj. Sherman's attentions to her at the Elgin auto races, when he sent her tickets for herself and sister, Mrs. W. J. Hull of Dayton, O., one of the plaintiff's witnesses. But Attorney Russell pointed out that Maj. Sherman had been accustomed to build a pavilion on "Bunker Hill," one of his properties, so that his sister, who suffered from paralysis, could watch the races, and to this pavilion he invited all near and dear friends, who he felt were proper persons to be in his sister's company.

"Mrs. Montanye, do you remember sitting on the porch one day with the cat in your lap and saying: 'Never mind, Kitty, we'll get a lot of money out of the major by and by, and then we'll be on Easy street?'"

"No, it never happened," was the quick reply.

A motion for Judge D. J. Carnes to take the case from the jury's hands on the ground that the plaintiff alleges the major promised marriage after his sister's death, and that the plaintiff has not even alleged that the sister is dead, was taken under advisement. Judge Carnes will rule on the point this morning.

The "Maje" a Real Fellow.

During the testimony the major sat back by the reporters' table distributing horehound drops from a paper bag to the press, civil war comrades, clubfellows, and sportsmen friends.

He was happy and irreverent under his breath of the whole matter.

"See that big, fat lawyer, Gunsel?" he asked. "I got him because he's hard to get around. He's so thick through that he has to wear a watch in his vest with eastern time and one in his hip pocket with western time, so he'll know when to eat. And speaking of eating, I'm a temperance man, but I certainly would like to have a drink of whisky. . . . . What, is she over? Thank the lord, and if you boys come up to Elgin I will undertake to show it won't be a dry town for you."

"I COULDN'T SPEAK; HIS KISSES SMOTHERED ME!"

The Romance of the Willing Widow and Gay Old Major Furnishes Excitement for Society Women in Geneva Court.

WOMAN MAYOR TRAILS U. S. AIDS

Mrs. Angela R. Canfield Demands Action Against "Dirty Dozen" Gang.

Mrs. Angela R. Canfield, mayor of Warren, Ill., arrived yesterday in Chicago. Her big black bag was bulging with letters and affidavits.

For the mayoress of Warren, incidentally to assisting with the big suffrage parade and purchasing a stock of millinery, intends to try her hand on the government while she is here.

From "the Dirty Dozen."

"Why, just look at these vile letters that have come through the mails," she said, delving into the black bag. "Col. James E. Stuart, inspector in Chicago, refuses to take action on letters to me from the 'Dirty Dozen.' They are sons of the prominent citizens of Warren, and I have their names, too. The government at Washington also refuses to act. I think it is an outrage. Here is the letter from the 'Dirty Dozen':

> Kind Madam: We understand you are meddling with the affairs of our worthy organization, to which we sternly object. Now, do not be foolish, as we are engaged in a good work for the betterment of society and are well protected. The die is cast—we will turn the atmosphere into blood. The Dirty Dozen, per order of the
>
> COMMITTEE.

Letter to Burleson.

Mayor Canfield upon receiving the "Dirty Dozen's" message made complaint to Postmaster General Burleson at Washington. Here it is:

"I wish you would send a letter to J. O. Burbridge, our city marshal, authorizing him to arrest all the boys styling themselves the 'Dirty Dozen.' They are committing all kinds of depredations and this threat sent to me was provoked by my asking some little children, who had been pelted with apples, and as I was calling at this home was told this was not the first offense, but the general outcome of the little ones ventured out from their homes after dark in their neighborhoods. I simply said to the children, 'Bring me all the names, but said nothing further."

Reply by Inspector.

This is Chief Inspector J. C. Koons' reply at Washington:

> In answer to your letter, which the postmaster general has referred to me, with inclosure of objectionable letters addressed to yourself, I have to state that while the language used in this instance is of the objectionable nature, it is not such as to be unmailable under section 481 of the postal laws and regulations, having been sent under cover.

Most of the letters, which come from all over the United States, are humorous in theme but discourteous in wording.

ITALIAN MURDER ROSTER GROWS

Newest Victim, Tenth of the Year, Slain at "Death Corner."

"The police are helpless. I expect there will be from fifteen to twenty murders in the north side Italian quarter in the next six months"—Statement of Detective Sergeant Longobardi of the "Black Hand" squad on March 26.

"Black Hand" murders to date:

1911	40	1915	35
1912	33	1916	10
1913	31		
1914	40	Total	189

A shotgun became the avenging weapon of the Black Hand last night and an Italian, George Medica of 813 Milton street, became the tenth victim for 1916, when he was killed in an alley at 511 West Oak street, notorious as "Death Corner."

Though the police were on the scene within a few moments there was not the smallest clew to the slayer.

Neck Almost Severed.

Medica was lying as he fell. A superficial examination of his wounds showed that his neck had been almost severed by the charge from a shotgun.

The body was removed to a morgue, where an examination of the victim's effects disclosed twelve cartridges, though he carried no revolver. The name and address were written in a small book, which carried also the names of persons living in Chicago Heights.

Mysterious Marks in Book.

There were a number of curious signs and marks which led the police to believe Medica may have been a member of the Black Hand. The police have record of his having been arrested recently for nonsupport of his wife.

The body was found by Peter O'Malley, a watchman, who also was first on the scene of the last Italian killing, in which Mrs. Helen Muscarello was the victim.

HELD IN MURDER; FIDDLES ON

Deutschmann Plays Violin in Cell, While Another Suspect in Widow's Tragedy Sings.

Gustave Deutschmann, violinist, held in connection with the murder of Mrs. Agnes Middleton, 40 year old widow, played his favorite fiddle in his cell at the West North avenue station yesterday. Harry Erwin, a suspect, who occupies an adjoining cell, accompanied the fiddle with his voice. Neither seemed to take seriously the suspicion cast on them by the police. The police expect a confession from one of the two. They have followed every clew and have come to the conclusion that either Deutschmann or Erwin killed the widow.

START AT 2 TO MAKE DAUGHTER MODEST AT 16

That's Advice Given Mothers at Association Meeting at Cairo, Ill.

EVILS OF MODERN DRESS HIT.

[BY A STAFF CORRESPONDENT.]

Cairo, Ill., April 11.—[Special.]—When a mother commences to have trouble in keeping her 16 year old daughter dressed with becoming modesty her own record has been fourteen years faulty. She should have started her campaign of dress reform when the daughter attained the age of 2 years.

This was the opening note of the state convention of the Illinois Congress of Mothers' and Parent Teachers' association here today. It was struck by Mrs. B. F. Langworthy of River Forest, president of the organization. Mrs. Langworthy, who said she had never seen an immodest girl, but had seen thousands immodestly dressed, placed all the blame on the mothers.

"Don'ts" Urged on Mothers.

Bits of her advice to the mothers attending the convention follow:

Keep jewelry off children.

Cut down the high heels.

Lengthen the short skirt.

If a girl must wear a georgette crepe waist, give it a nontransparent "underpinning."

Keep silk stockings out of school. Have high school girls' elbows well covered. Few of them are beautiful.

"It is in the kindergarten where the evils of bad dressing first make serious trouble," Mrs. Langworthy said. "When you mothers send your children to kindergarten dressed in fancy dresses and shoes, and adorned with bracelets and rings, they are conscious of themselves all the time, and feel they are better dressed than other children. The others who can't have jewelry are filled with a heartache, which at the age of 4 is a disastrous thing.

Start Early, Advice.

"With jewelry at 4 years, immodest clothes come at 16. Father asks, 'Why do you let her do it?' Mother replies, 'I can't help it.' And usually she can't. She should have started fourteen years earlier.

"I believe at least one-quarter of the girls in our high schools are immodestly dressed. A few years ago three-fourths of them were.

"High heeled shoes are most unsuitable and out of taste either for office or for school. Girls should not wear silk stockings to school, nor low necked waists, many of which might be mistaken for evening clothes.

"The present popularity of thin waists is distressing. The georgette crepe waists are almost indecent. Mothers have no right to permit their daughters to wear them. Some girls wear their skirts almost to their knees. It is immodest, especially with the pale flesh colored stockings worn so much.

Bad Effect on the Boys.

"Mothers ought to think of the effect their girls have on boys who see them. I know of one boy who insisted that his seat be changed because of the clothes of a girl in front of him. 'She never seems to have any clothes on,' he told his mother. He couldn't keep his thoughts on school work.

"You won't believe me, but this is the costume I saw on a high school girl a short time ago as she left the building:

"Pale green high heeled slippers, apricot colored silk stockings, a short taffeta skirt of pale green, an apricot colored georgette silk waist, a hat which combined the two shades, and a coat of apricot and green on her arm. And they dress no worse at the Oak Park High school than at the Hyde Park, the Evanston, and a hundred others.

"The majority of these girls go to offices, and there they dress just as immodestly. And from that we have the great problem of the girl and her employer. I see in offices girls with lace waists, low necks, almost evening dresses, and elaborate earrings. I notice them in offices of my friends, and I wonder why they do not send such girls home to dress properly.

Worse than Ever at 40.

"Some people excuse the bad dressing of girls by saying that women dress badly. If women don't learn to dress properly in kindergarten, at 40 they are worse than ever. Immodest clothes, seven or eight different kinds of jewelry and hair atrociously done on a woman of 40 is due simply to a mother's failure to begin on her daughter at the age of 2 years."

Mrs. Langworthy said every girl ought to have a pretty dress, but that it should be worn only at the proper time. She gave as an ideal outfit for a high school girl the following: Black or tan leather shoes with low heels and broad toes, cotton stockings to match shoes, a serge or light wool skirt, cotton or linen or simple silk shirtwaist without low neck and with sleeves, simple hairdressing, simple hat without plumes or aigrettes, norfolk coat to match skirt.

"If a girl is brought up with the idea that what doesn't show doesn't matter," concluded Mrs. Langworthy, "she will never be well dressed. And she cannot be well dressed or beautiful unless she takes proper care of her nails, teeth, hair, and skin."

KILLED AT PLAY IN STREET.

Boy, 12 Years Old, Run Over and Fatally Injured by Sand Wagon.

While playing ball in the street Harry Linder, 12 years old, 3737 Osgood street, was run over and instantly killed by a sand wagon last night at Osgood street and Waveland avenue.

FASHION'S BLUE BOOK

The Pannier.

BY ELIZABETH LORD.

[Copyright: 1916: By The Chicago Tribune and the New York Globe.]

HAVING discussed capes, rule one in the rule of three in spring modes, we come to rules two and three, panniers and crinolines. All skirts are wide and whether stiffened by crinoline and hoops or not they effect a decided flare. As for the pannier, the methods of its accomplishment are legion: there are overskirts, underskirts, flounces, draperies, puffings, shirrings, beadings, bandings, frills that stand up, and frills that fall down, side frills, bustle frills, insets of contrasting fabrics, scallops, points, yokes, motifs embroidered or appliqued in conventional horizontal bands. ribbons—many ribbons—in fact, any sort of furbelow one could fancy is found on this season's skirt.

Probably the ingenuity of the designers of Paris is responsible for this heavy crop of trimmings sewn on our gowns this spring. for, unable to choose from sumptuous new tissues and trimmings in great numbers as they did each season before the war, they have employed with unheard of cleverness the old materials and are making new uses of them. The results are exceedingly beautiful and altogether novel, again proving that Paris is, first of all, a creator.

Whenever the skirt is plain it appears wide and usually a band or two of its own or contrasting fabric acknowledges the mode of the pannier. Taffetas are in demand and there are many new taffetas "fantasie," striped and checked and bouqueted and dotted like the old time cedar scented silks we recall folded away in the attic chest along with grandmother's yellowed wedding gown.

Some of these silks call for drapery to bring out their loveliness, others stiff little cordings and prim frills to emphasize their charming quaintness. Never were ribbons so fashioned after a color loving woman's own heart, and they often give the fleck of color needed in a costume, be they bowed or used as bands or set frills. Sashes, too, are appearing, influenced, no doubt, by the more sophisticated ceinture of our neighbors, but nevertheless real sashes with big satiny loops and the look of youth itself.

The gown in the illustration is of dot embroidered, rose petal tulle and is designed for a debutante. The skirt is stiffened by two hoops set under the frills and the ribbons are of cell blue grosgrain with picot edges. The moth-like silver tissue fan and scarf of the same stuff also shown might effectively accompany this naive costume.

The Amateur Gardener

by Eben E. Rexford

Hardy Border Plants: Perennial Phlox.

AT a place somewhere near the head of the list of our best hardy perennials, if not at the head of it, I would place the perennial phlox. This for several reasons: It is hardy anywhere in the north. It does well in almost any kind of soil. It blooms with great profusion, and its range of colors is so wide that nearly all tastes can be suited.

It is one of the plants that require little attention, therefore well adapted to the requirements of the woman who has not a great deal of time to devote to gardening. Once established, it is good for an indefinite period if given a small amount of attention each season. This attention consists in applying some good fertilizer to the plant and digging it in well about its roots, and in keeping the grass from crowding in upon it.

Once in every three years it is well to take up the old plants and divide them, throwing out the oldest and least healthy roots. Every piece of root that can be broken from the crown of the old plant with a growing "eye" or point attached will soon develop into a strong, independent plant. In order to obtain the best results, it is advisable to make the soil quite rich.

The flowers of this plant are borne in large clusters at the top of stalks from two to four feet tall. These clusters are often a foot or more across, and contain hundreds of individual blossoms about the size of a silver dollars.

A collection of varieties, set about two feet apart, will give an almost solid mass of bloom for two or three months in succession, beginning the last of July. Generally there will be some flowers until after severe frosts.

The colors of this plant range from pure white to rose, scarlet, crimson, carmine, lilac, mauve, and cherry, and many varieties combine two or more of these colors in the same flower in such a manner as to make them extremely attractive.

Before setting out your plants, select the mauve and lilac sorts, and give these a place by themselves, or in combination with white kinds. If you plant them alongside any of the other colors you will have a color war on your hands. but kept by themselves they are really among the most desirable of the list because of their delicate pastel tones.

It is a good plan to make liberal use of white varieties among all the colors, as they heighten the general effect by contrast. In planting the phlox make sure of the height of each variety before locating it. If this is not done you are likely to get the tall kinds in the front row and the low growing kinds at the rear.

THE TRIBUNE COOK BOOK

by JANE EDDINGTON

All recipes have been scientifically tested by Miss Eddington with current market materials and are indorsed by her.

"That tired feeling" is due to acidosis, a condition which has been found to accompany every state of low vitality. Acidosis has some food cause and is cured by a diet in which vegetables predominate—that is, foods containing an excess of base.

A Vegetarian Menu.

FLABBY chins at middle life are a surer index than a coated tongue that the digestive channel is also flabby and incapable of much work.

When the alimentary canal lacks muscular tone the blood is almost sure to be acid. Foods are then likely to ferment, and make an acid which is more debilitating than strong acid foods. The blood carries these rank acids to the remotest cells, but survives itself for a long time, although one may expect trouble at almost any spot in the body.

The surest way to neutralize acid conditions, as well as acid forming foods, is to eat green vegetables in abundance, and that is why doctors are now frequently prescribing a vegetarian diet for a specified time. The following type of vegetarian menu may be varied in a hundred ways:

Cream soup.
A stewed or baked vegetable and a little bread and butter.
A green salad, such as cress, without dressing.
Junket or custarm creams.

Milk is not an acid forming food, although an acid so easily develops in it. Besides this, it sometimes seems to cause indigestion because of too acid conditions in the stomach, which cause the formation of great curds.

Oyster Plant Soup.

Scrub salsify roots, drop in boiling water for five minutes, rub off skin, slice with a few dice of celery, cook in a little water, which all cooks away, mash, and add to thickened milk. Half a dozen roots are sufficient for one pint of milk, enriched with a little butter and finally with a tablespoon of cream per serving.

New England Women Meet.

A musical and literary program was presented at the annual luncheon of the Chicago colony of New England Women at the Blackstone hotel yesterday.

FLICKERINGS from FILM LAND

Plenty of Punch to Colonial Film.

BY KITTY KELLY.

THE concentrated woe of a human lifetime packed into an hour's showing is what "Civilization's Child" offers at the Colonial. It is an Ince picture, one of C. Gardner Sullivan's "thinking" productions, cram full of grim drama and defeated purpose.

It so reeks with horror that it is the quintessence of melodrama, but the stress is on not so much the happenings as the meanings of the happenings. Done with great artistry, there is no slopping over of sentimentalism; the grim story stands in its grim outlines, and one realizes, while revolting at the people and things in it, that the manner of presentation is the stroke of genius.

For his theme Mr. Sullivan has sought a new angle on the idea that immigrant girls are the prey of masculine vultures, and he has made a pretty tangle out of the human threads he has drawn together in his plot. He shows that our vaunted civilization can easily be only a husk of misery.

His immigrant is a Russian girl, and in the showing of her early life there is richest Russian atmosphere introduced in the little village, in the village types, and then in the handling of the Kiev massacre which plunged the child of nature straight into the whirlpool of civilization that left her a wreck.

When she comes to America again the Russian atmosphere is strong, where she lives with her uncle and works in his sweatshop, until his protecting political boss makes her his prey.

Splendid playing characters, every member of the cast, from William H. Thompson to the veriest extra. Mr Thompson is the rarest character bad man, except George Fawcett, to be viewed, I think. Yet here one cannot forget Frank Keenan in "The Stepping Stone." The three break pretty even for celluloid capitalistic sinning.

Anna Lehr, the broken Russian girl, fulfills one's feeling in appearance and conduct of how such a girl would be. The selfish ingenue daughter of Boss McManus, is played effectively by Miss Dorothy Dalton, a Chicago girl.

It is altogether a big picture, but it's not the kind to be going to see for an afternoon's pleasant entertainment.

Ford Sterling capers about in a Keystone, "Ah Oily Scoundrel," which is funny only in spots.

Miss Virginia Pearson
PHOTO by UNDERWOOD & UNDERWOOD

MISS VIRGINIA PEARSON, a recent acquisition to the Fox ranks, is a devotee of silhouettes and black and white effects. The accompanying cut is illustrative of her regard for straight black and white. No color mars the general scheme, other than those with which nature supplied the lady.

"CIVILIZATION'S CHILD."
Produced by Kay Bee.
Released by Triangle.
Presented at the Colonial.

Boss McManus	William H. Thompson
Berna	Anna Lehr
Nicolai Turgenev	Jack Standing
Ellen McManus	Dorothy Dalton
Jacob Weil	Clyde Benson
Peter Saramoff	J. P. Lockney
Judge Simms	J. Barney Sherry

Colonial Keeps 'Em Guessing.

Another change at the Colonial! Jones, Linick & Schaefer announced last night that they will resume active management, beginning Sunday, April 23. The Strand management will end on the Saturday preceding. The announcement says "a feature picture policy will be installed and Norman F. Field will be the resident manager." Whether Triangle will be continued or some other program installed could not be ascertained last night. It was rumored that the house might return to popular priced vaudeville. The change will not affect the Strand theater, where Triangle will continue.

Bright Sayings of Children

"The Tribune" will pay $1 for each childish saying printed. The only condition is the story told must never have been printed in any magazine or paper. Write on one side of the paper only. It is not possible to acknowledge or return unavailable contributions. Address bright sayings to Aunty Bee, "Tribune," Chicago.

Margaret took her playthings and went out to play with her little friend Jack, but soon returned. Her mother said: "Why, Margaret, why did you come back so soon?" Laying her playthings down and looking disconsolate, she said, "Why, Jack and me broke out." A. M.

My small brother is fond of riding and also respectful of mother's wishes. When asked one day by a neighbor woman to accompany her on a short drive he replied, "Mamma is the sayer!" O. I. M

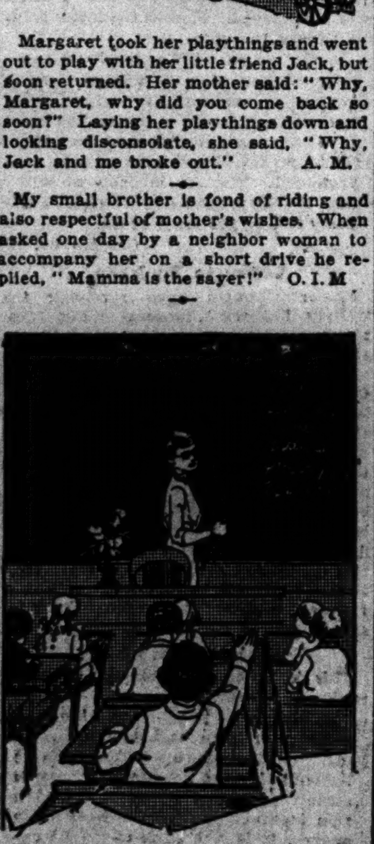

The teacher was giving her class a reading lesson from the blackboard. One little boy was going down the list of words, and came to one he couldn't get at all. After a few minutes' study he put up her hand and said: "Teacher, I surrender." K. H.

At the age of 3 my young son had a bad habit of saying liar whenever any one told him a story he did not believe. I corrected him, saying that it was not nice, but that he should say "I think you are mistaken." A short time later an aunt of his told him an impossible story, after which he came to me, saying, "I think Auntie Pearl is a mistaken teller, don't you, daddy?" C. B.

Calling on a friend I had not seen for several months, I remarked I thought her little boy remembered me.

His mother said, "James, do you know this lady?"

"Yes, I know her, but I can't find her name." W. B.

perfect refrigeration without ice at 1/3 the cost

The McClellan System solves the problem of iceless refrigeration in the home. Readily connected to any refrigerator and operates at one-third the cost of ice. Keeps milk, meats, fruits, and other foods in perfect condition as long as you please.

Will freeze ice cream, desserts, and ice for table use in the freezing chamber while maintaining a temperature of 40 degrees or lower, day after day, in the food compartments.

McClellan Systems have satisfactorily borne the test of time and service and mark an epoch in mechanical refrigeration.

You are cordially invited to the exhibition of the McClellan System in our show rooms. Whether or not you have any idea of purchasing a McClellan System, you will find this exhibit decidedly interesting.

McClellan Refrigerating Machine Co.
564 West Adams Street, Corner Jefferson
Telephone Franklin 5445
CHICAGO

MUSIC AND THE MUSICIANS

An Evening with Yvette Guilbert.

BY ERIC DE LAMARTER.

MORE than a flash of her old time esprit illuminated Yvette Guilbert's song of the seventeenth and eighteenth centuries last evening at the Blackstone theater—that esprit no end amusing to her admirers of a decade ago, when its elfin wit translated "double entendre" into a thousand shades of meaning. That one quartet of songs held all the nuances of suggestion, from the pitiful to the subtly indelicate.

But the trick of its doing is the despair of cold type. One shudders to think of the hypocrite's "Death of the Husband" ditty done in solemn lieder style—for the by-play, the inflexion, the eloquent stutterings of the rhythm shook captivating drolleries from matter of fact phrases like the prestidigitateur's rabbit from the little boy's ear.

This is the art whose wastrel sister is the vaudeville craft.

So was it with the other three songs—the plaint of the forsaken girl whose lover turned monk, of the loud voiced "Gargoton allant au Moulin," and of the native wit too shrewd for courtliness ("La Rusee").

"I have always noted," said Mme. Guilbert, "that when I sing 'L'Hypocrite' and other songs about husbands dying, the women of my American audiences applaud especially cheerily."

George Barrere, the flutist, created a mild furor both Monday and last evening. The Bizet Minuet from "L'Arlesienne," Hue's Serenade, the "Scene d'Orphee," and an Allegretto by Godard surely have stamped him as one of the keenest of interpretive artists of the wood wind tribe.

Field Choral Society Sings.

Elgar's "King Olaf," sung by the Marshall Field & Co. choral society last evening at Orchestra hall, presented this choir of amateurs in its best manifestation of its ten seasons. Conductor Thomas A. Pape is to be congratulated on the success of his labors. The performance was one of the commendable values, and no small portion of the glory goes to the members of the Chicago Symphony orchestra.

The soloists included Naomi Nazor, soprano; Dan Beddoe, in the place of Reed Miller, tenor; and Burton Thatcher, baritone. Miss Nazor practically made her debut in this class of work, and the promise of it is a great inspiration to the jaded ear. Finally, here is a rich, even tone of pure, healthy beauty, with warmth, color, flexibility instinctive. Given normal development and routine, Miss Nazor should achieve high honors. Her worst faults at present are those of bad enunciation, which touches also the matter of timbres, and a sense of constriction in the fortes.

Mr. Beddoe surpassed most of his previous efforts here, both in beauty of tone and in dramatic interpretation. Mr. Thatcher, a baritone of great gifts, was not heard to his best advantage.

MARION HARLAND'S HELPING HAND

By Marion Harland

Going to Make Baskets.

"I AM asking for something which I have not seen mentioned in your Corner. I belong to the Camp Fire Girls and we are going to make baskets. Has any one a book or books of designs and helpful hints about basketry? Anything in the line of Indian work or even old Indian tales would be welcome. MARGARET G. K."

There must be manuals of instruction upon this fashionable industry. So many young girls have taken it up—some as a means of support, some as a pastime—that you will almost surely get a reply—perhaps a copy of the book—from some of them.

Wants Old Novels.

"I saw in your Corner that some one has some old novels to give away. I should be glad to get them to read, if you will tell me how I can? MARY L. W."

Unless you can be more explicit as to the person who has the old novels we cannot send you her address. What initials were signed to the letter? Hundreds of books are offered through the Corner monthly. And—as readers should know by now—our list of addresses is made out in alphabetical order and there are thousands of them.

Doing a Little Sewing.

"Has any one a dress form she has no further use for? I have been doing a little sewing for some women. I have three little children to support. I used to go out washing, but am not able to do that now, so I sew to get along. Would some one be so kind as to send me a dress form? It would help me so much! "MRS. H."

When one sees how essential the dress form is to the dressmaking seamstress of this age one wonders how we ever lived and were decently gowned before it was invented. If there be one available for the purpose to which our correspondent would put it will the owner let us hear from her—and it?

Loads of Magazines and Music.

"If you will send my address to some one of the many always calling for reading matter I can supply any one who cares to pay carrying charges. I have loads of good magazines and music to give away, and, lastly, would state that I should like to correspond with some lonely shut-in who doesn't get much chance to know anything of the outside. MRS. S. E. L."

Your offer reads like the revelation of a "bonanza"! Do not fail to apprize us when to call a halt in the fire of requests for a share in the bountiful store of literature and music. Also when you have all the correspondents you can manage of the class you aim to reach.

Offers Pair of Crutches.

"I have a pair of crutches. They are at your disposal for the old lady, if she wants them. JAMES B."

The "old lady" you had in mind in addressing the brief, pertinent note to us had received a pair of crutches before we heard of your wish to give yours. Will you hold them subject to our order and accept our warm acknowledgment for your kind thought of the cripple?

Beauty Hints

by Antoinette Donnelly

If you have any beauty problem upon which you wish advice or need the help of an expert, write to Antoinette Donnelly, "Chicago Tribune." In the carrying out of her work Miss Donnelly is in consultation with Dr. W. A. Evans, health editor of "The Tribune." All matters relating to personal hygiene and physical culture have his advice.

Advice on how to reduce will receive special attention. Miss Donnelly reduced a woman thirty-six pounds in six weeks. If you missed the first of the series of articles telling how she did it, and which appeared in last Sunday's "Tribune," inclose stamped, addressed envelope and Miss Donnelly will furnish you instructions. She will also be glad to give personal reply to any other beauty queries upon receipt of a stamped, addressed envelope.

GRAY EYES: NO, GRAY EYES, there is nothing you can do to make your eyes blue. You will just have to be satisfied with the eyes nature gave you. A girl of your tender years should not find it necessary to drink hot water before breakfast and resort to cosmetics in order to have rosy cheeks. Go to bed before midnight, get eight at the least, and, if possible, ten hours' sleep, having plenty of air in the bedroom. Have a regular time to rise in the morning, eat a nourishing breakfast, and get out and walk in the open air. Be careful about your bathing and keep your bowels in a healthy condition.

BERNICE: I AM GLAD YOU DERIVE much benefit from my articles. This is an excellent bleach for the face and neck: Lactic acid, one fluid ounce; glycerin, two fluid ounces; tincture of benzoin, two fluid drams, and water enough to make sixteen fluid ounces. If the skin shows slight irritation, discontinue for a day or two and use cold cream. I shall be glad to send you my instructions for the care of the nails and formula for chapped hands if you will send me a stamped, addressed envelope.

SALLIE: DISEASES OF THE NERVous system are as a general rule accompanied by troublesome perspiration. Excitement and weakness will cause excessive sweating. The first remedy, of course, is to overcome the run down condition, and a good tonic is helpful. Mild cases of perspiration may be benefited by bathing the affected part in a solution of hot water to which common baking soda has been added. Another good wash is one or two drams of salicylic acid dissolved in a pint of alcohol.

ESSIE: THIS IS A SIMPLE EXERcise for reducing fat legs: Stand up straight and kick out with each foot in turn, bending the knee so as to draw the heel of the foot back as far as it will go. Repeat this exercise from fifteen to twenty times a day. I shall be glad to mail you my formula for hair curling fluid if you will send me a stamped, addressed envelope.

THE first cake of Ivory Soap was made in 1879. To survive and grow in esteem for so many years Ivory Soap must be good. Try a cake and you will see.

IVORY SOAP IT FLOATS 99 44/100% PURE

Doris Blake Says

"Love, unlike coming events, casts its shadows afterwards."

Have you a perplexing love affair in which you need the counsel of a friend? Write to Doris Blake, care of "The Tribune." If you wish a personal reply send stamped and addressed envelope.

Do you know a real love story—one that is stranger than fiction? "The Tribune" will pay $5 for every story published. Manuscripts will not be returned. Address Doris Blake, "The Tribune," Chicago.

Real Love Stories

Bob's Beautiful Burglar.

A FRIEND of mine, a young man whom I shall call Bob, was returning from the theater one night with a girl of whom he was unusually fond. He was even contemplating asking this young woman to marry him.

The girl lived in a cottage next door to an apartment building. It was snowing heavily and the ground was covered when they alighted from the street car at the corner and walked toward her home. When they came abreast of the apartment building a well dressed and uncommonly good looking girl of about 19 stepped from the doorway and looked at them appealingly.

"I beg your pardon," she said, nervous and embarrassed. "I wonder if you could unlock this door? My parents are away, at a dance. The janitor locks the street doors at 11 o'clock. I've just returned from a friend's house, and I haven't my key."

Bob tried his bunch of keys on the lock, but none would open it. It occurred to him then that his companion should ask the stranger in out of the snowstorm until her parents returned. The girl he knew, however, did nothing of the sort, and when they walked on she said, spitefully, it seemed:

"I don't believe she lives there at all. Maybe she was trying to break in."

Bob championed the fair unknown, refusing to believe her a feminine Raffles. He also remarked:

"I think it's rather strange you didn't ask her inside on such a night." This led to a mild tiff, and they parted coolly a little later.

But when he returned to the apartment building the girl in distress was nowhere to be seen.

Several days later he met her, quite accidentally, on a street car. He was returning from his work in the railroad offices and was hanging to a strap, when he saw her sitting a few seats away.

She told him that her parents had returned directly after he left her the other night, and somehow the conversation didn't progress much beyond that.

Meanwhile the rift between him and the first girl was growing wider. He decided definitely he didn't want to marry this girl. Four months passed before he saw his unknown goddess again. This meeting, too, occurred by chance. He was buying an umbrella when the girl stopped at the same counter. It was May and warm, and the talk turned on the forthcoming summer. She remarked that she and her parents were going to the Wisconsin dells early in June.

Bob's vacation period did not ordinarily begin until July, and it had always been his custom to pass it at one of the lake resorts. Now, however, he contrived to get away in June, and he went forthwith to The Dells.

She was there when he arrived, and in this picturesque spot certain necessary formalities which had eluded them in the city were accomplished easily. He not only learned her name, he came to know her very well, and her parents, too. And he also saw she was the only girl for him. They were married in December of that year. E. B.

CALOX
The Oxygen Tooth Powder

The clerk behind the counter never tries to sell anything else to the person who asks for CALOX. Why? Because CALOX "makes good." The users can actually see the *whitening* effect. Get a tin of CALOX at once and watch the results. In a week you will notice its effect; in a month your teeth will be *white*. The *oxygen* does it.

Breathe and Be Well
By William Lee Howard, M. D.
The beauty of this book is that it is complete in itself. Nothing else to buy; no apparatus, no drugs, no dieting. Happier days, lengthened days for him or her that reads and heeds.
At all Booksellers, $1.00 net.
Edward J. Clode, 156 Fifth Ave., New York

AMUSEMENTS

JONES, LINICK & SCHAEFER'S McVicker's Continuous Vaudeville
F. TENNYSON NEELY
The Eminent Lecturer With Movies "WITH VILLA IN MEXICO"
Will H. Fox | Neapolitan Four
John Baxter's Revue | Phlaema
Tyler & Crolius | Guiran & Newell
Chas. Moratti & Co.
ADDED FEATURE "The Yellow Peril"
11 to 11 | DAYS 10c-15c-20c NIGHTS 10c-15c-25c-35c
NEXT WEEK | Ernest Evans' Review

BLACKSTONE | Matinee Today
TONIGHT AT 8:30
Nightly Change of Program
YVETTE GUILBERT
Assisted by
GEORGE BARRERE, Flute
EMILY GRESSER, Violin
WARD-STEPHENS AT THE PIANO

POWERS' | MAT. TODAY Best Seats $1.50
Eves. 8:25. Mats. Wed. & Sat. 2:20
Ethel Barrymore
In Her Greatest Comedy Success
OUR MRS. McCHESNEY
Owing to continued heavy demand for seats Miss Barrymore will give three extra performances Sunday evenings, April 16, 23 and 30. Positively last Chicago performance April 29. Seats Now.

MAJESTIC | SUPREME VAUDEVILLE
EDDIE FOY & THE SEVEN LITTLE FOYS
HARRY—TIGHE & JASON—SYLVIA
DOLLY CONNELLY Assisted by Percy Weinrich
CLAIRE VINCENT & CO.
SEVEN ORIGINAL HONEY BOYS
MARIMBA BAND—WARD & FAYE
FLYING MARTINS—BURNHAM & IRWIN
PRICES: 15-25-50-75c. Mats. 15-25-50c, except Saturday and Sunday. Telephone Central

PALACE | GREATEST VAUDEVILLE
BESSIE CLAYTON
E. MERIAN'S SWISS CANINES
MR. & MRS. JIMMY BARRY
ETHEL HOPKINS
SOPHIE TUCKER
THE EDGE OF THE WORLD
LEHOEN & DUPREECE—CATE BROS.
FREDERICK V. BOWERS & CO.
Mat. Daily 15-25-50c Ex. Sat., Sun. & Hol. | NIGHTS 15-25-50-75c

CHICAGO | Branch Box Office Lobby Schiller Bldg. 64 W. Randolph St.
Wabash & 8th
TONITE—$1 MATINEE TODAY
The New Musical Comedy
HER SOLDIER BOY
By the author of "The Merry Widow" and "Sari" with Margaret Romaine and an excellent cast

Garrick | LAST 2 WEEKS $1 MAT. TODAY
The Most Wonderful Play in America
EXPERIENCE
Last Night Sunday, Apr. 23—Good Seats Still Available for All Remaining Performances

Olympic | $1 MAT. TODAY
OLIVER MOROSCO Presents
So Long Letty
Charlotte Greenwood—Sydney Grant

COMISKEY PARK 35th Street and Shields Avenue
BASEBALL PALACE OF THE WORLD
BASEBALL TODAY.
WHITE SOX vs. DETROIT
Game Called at 3 P. M.
Reserved Seats on Sale at the Hub, Jackson Blvd. and State St. Telephone Priv. Exch. 1

GREAT NORTHERN Hippodrome
11 A. M. TO 11 P. M.
WHERE YOU SEE THE BIG ACTS FIRST
MUSIC NOVELTIES | A DOLLAR SHOW
VAUDEVILLE | FOR
HIPPODROME ACTS | A DIME OR 20

COLUMBIA BURLESQUE A Twice Daily | Smoking Allowed
Bob Manchester's Burlesquers
With MOLLIE WILLIAMS
NEXT—SOCIAL MAIDS

CORT | MAT. TODAY. Evgs. & Sat. Mat.
EVERYMAN'S CASTLE
A SENSATIONAL SUCCESS
STAR CAST || Wilton Lackaye—Cyril Scott Hilda Spong—Kathleen Clifford
Effingham Pinto and Alma Belwin

GEO. M. COHAN'S GRAND | $1.00 MAT. TODAY
LAST TWO WEEKS OF
JULIA ARTHUR
in Robert McLaughlin's Sensational Play
"The Eternal Magdalene"

ILLINOIS | MAT. TODAY NIGHTS AT 8:15
MONTGOMERY & STONE
Chin-Chin
Seats for All Performances to May

F. Wight Neumann Announces:
SUNDAY AFT'N at 3:30—Song Recital
Lucille Stevenson

PRINCESS | $1 MAT. TODAY
The Weavers

WOMEN WITH IDEALS WANT A PAPER with ideals. Therefore THE TRIBUNE—every morning.

Soc[iety]

How She I... Into a ...

BY CINDER...

ONE always thin... as a mossy bein... tacles and expe... when one think... Rather not as ... tractive young woman...

The Friday club and ... dies' guild meeting of ... byterian church chang... this respect when the... Miss Estelle Ward of ... and distinguished audi...

For Miss Ward is an ... brought fame upon her... life of the Duke of Alb...

Why the Duke of Alb... erally ask, and the ans... Ward inherited from a... lived in the lovely and ... tle town of Bangor, M... papers and letters fro... among them letters s... These led to a desire ... mantic story, and this le... that the papers and doc... the most light upon ... were in the library at ...

Forthwith, Mr. and ... their daughter set ou... armed only with letter... in literary circles, with... letter from a Washing... the librarian at Welbe... domicile of the Duke o...

Arrived at a London ... sent her letter to the ... precious documents at ... answer was a charmin... Duke of Portland's dau... toria Cavendish Bentin... the American visitor t... at the abbey.

Miss Ward is most en... subject of her visit to th... great automobiles, the ... the enormous abbey, th... land family, all filled t... with fright at first.

Lady Victoria, a tall, ... perfectly charming, an... until her father arrive... rival of the Duke of P... signal for more agitati... knew him only from h... trait, a weighty noblem... or so, who seemed to b... gas.

But the Duke of Por... to be the jolliest host eve... his young guest to the m... and announced that he ... in her research, sayin... anything you're going t... Albemarle, I'm going to ...

The librarian at Welbe... be like a wonderful W... full of mysterious kno... and the hours flew.

Miss Ward's next visit... over a week end, and ... the Christmas holiday... party.

One day the duke sa... ever I commit a crime, ... on my trail."

The Duchess of Portla... gray eyed, hung with ... and always the most ... England, was equally ... ested in her American ...

And now the result ... finished life of the Du... lies on many a boudoir ...

Gotham Society ...

New York, April 11... morial day has been ... Josephine Rantoul, daug... Mrs. Neal Rantoul of ... marriage to Henry A... Jr., son of Mr. and Mrs... der Murray of 38 West ...

The engagement of Mi... Du Pont, second daug... Coleman Du Pont of Ne... mington, Del., to Holl... of Wilmington was a...

Mr. and Mrs. Winslow ... Bayville, L. I., announce... of their daughter, Miss ... Pierce, to George Gor... Baron Torphichen of C... lothian, Scotland. The ... service with the British ...

Record Benefit Sale ... Exchang...

The sale of fancy arti... efit of the Woman's Exch... was held yesterday betw... 5 p. m. in Mrs. James ... apartment, 1200 Lake Sh... ing this short period m... was realized—a record ... ing to Mrs. Thorne an... Doane, who were active ... of the sale.

Lonesome Club

The regular semi-mon... the Lonesome club of Chi... Friday evening in the F... the Congress hotel at 8 o'... Mrs. Bessie M. Fuller, ... and educator, will tell ... about physical and ment... Miss Emmy Sage and M... Nab will give the musi... There will be dancing.

Art and Travel C...

Mrs. George Lomax ... road was elected presid... day Art and Travel cl... annual meeting at the ... last night.

BO... ANNOUNCE THE ... INCOM... Gowns AN... TH... WHICH WILL B... 11 TO ... BEGINNING ... A... UNDER ... BA...

Society and Entertainments

How She Turned Into a Historian.

BY CINDERELLA.

ONE always thinks of a historian as a mossy being with horn spectacles and expansive whiskers—when one thinks about it at all. Rather not as a pretty and attractive young woman.

The Friday club and the Monday Ladies' guild meeting of the Fourth Presbyterian church changed one's news in this respect when they each presented Miss Estelle Ward of Evanston to large and distinguished audiences.

For Miss Ward is an historian and has brought fame upon herself by writing a life of the Duke of Albemarle.

Why the Duke of Albemarle, you naturally ask, and the answer is that Miss Ward inherited from an ancestress who lived in the lovely and sophisticated little town of Bangor, Me., a quantity of papers and letters from great people, among them letters signed Albemarle. These led to a desire to write his romantic story, and this led to the discovery that the papers and documents throwing the most light upon the duke's career were in the library at Welbeck abbey.

Forthwith, Mr. and Mrs. Ward and their daughter set out for England armed only with letters of introduction in literary circles, with an extra special letter from a Washington highbrow to the librarian at Welbeck abbey, chief domicile of the Duke of Portland.

Arrived at a London hotel, Miss Ward sent her letter to the guardian of the precious documents at Welbeck, and the answer was a charming note from the Duke of Portland's daughter, Lady Victoria Cavendish Bentinck, who asked the American visitor to stay the night at the abbey.

Miss Ward is most entertaining on the subject of her visit to the Portlands. The great automobiles, the massive footmen, the enormous abbey, the towering Portland family, all filled the Evanston girl with fright at first.

Lady Victoria, a tall, slim blonde, was perfectly charming, and did the honors until her father arrived. The late arrival of the Duke of Portland was the signal for more agitation, as Miss Ward knew him only from his Sargent portrait, a weighty nobleman of 300 pounds or so, who seemed to be detecting sewer gas.

But the Duke of Portland turned out to be the jolliest host ever. He conducted his young guest to the magnificent library and announced that he was going to help in her research, saying: "If there's anything you're going to find out about Albemarle, I'm going to know it, too."

The librarian at Welbeck turned out to be like a wonderful Wagnerian gnome, full of mysterious knowledge and lore, and the hours flew.

Miss Ward's next visit to Welbeck was over a week end, and another included the Christmas holidays and a house party.

One day the duke said to her: "If ever I commit a crime, I don't want you on my trail."

The Duchess of Portland, tall, slender, gray eyed, hung with gleaming pearls and always the most lovely matron in England, was equally cordial and interested in her American guest.

And now the result of this trip, the finished life of the Duke of Albemarle, lies on many a boudoir and library table.

* *

Gotham Society Happenings.

New York, April 11.—[Special.]—Memorial day has been selected by Miss Josephine Rantoul, daughter of Mr. and Mrs. Neal Rantoul of Boston, for her marriage to Henry Alexander Murray Jr., son of Mr. and Mrs. Henry Alexander Murray of 38 West Fifty-first street.

The engagement of Miss Ellen Coleman Du Pont, second daughter of Mrs. T. Coleman Du Pont of New York and Wilmington, Del., to Holliday Stone Meeds of Wilmington was announced today.

Mr. and Mrs. Winslow Shelby Pierce of Bayville, L. I., announce the engagement of their daughter, Miss Grace Douglass Pierce, to George Gordon Sandilands, Baron Torphichen of Calder house, Midlothian, Scotland. The baron is in active service with the British army.

* *

Record Benefit Sale for Woman's Exchange.

The sale of fancy articles for the benefit of the Woman's Exchange of Chicago was held yesterday between 10 a. m. and 5 p. m. in Mrs. James Ward Thorne's apartment, 1200 Lake Shore drive. During this short period more than $8,000 was realized—a record amount, according to Mrs. Thorne and Mrs. Philip S Doane, who were active in the promotion of the sale.

* *

Lonesome Club to Meet.

The regular semi-monthly meeting of the Lonesome club of Chicago will be held Friday evening in the Francis I. room of the Congress hotel at 8 o'clock.

Mrs. Bessie M. Fuller, lecturer, reader, and educator, will tell what she knows about physical and mental preparedness. Miss Emmy Sage and Miss Bernice MacNab will give the musical program. There will be dancing.

* *

Art and Travel Club Elects.

Mrs. George Lomax of 4518 Sheridan road was elected president of the Tuesday Art and Travel club, at its ninth annual meeting at the Hotel Sherman last night.

Miss Marie Frost
PHOTO by MOFFETT

MISS MARIE FROST, daughter of Mr. and Mrs. Albert C. Frost of 1245 Astor street, is one of the dancers in the Junior League Follies which will be held April 25 at the Auditorium theater.

Society Notes.

At Mrs. Richard T. Crane's tomorrow evening, John Hancock will give an organ recital preceding Mr. Ward's address. A group of young women who have identified themselves with war relief work during the last few months will pass pledge cards. They will include Miss Elizabeth Fuller, Miss Martha Clow, Miss Helen Pauling, Miss Isabelle Robbins, Miss Gladys High, and Miss Julia Heap.

Information headquarters has been established at the Virginia hotel through the courtesy of Alexander Dryburgh.

Mr. and Mrs. Louis Vierling of 4849 Kenwood avenue have returned from New Orleans.

Mrs. Francis Jewett Johnson of 81 East Division street and Miss Mabel Linn of 2709 Michigan avenue are expected home from California Friday.

Mrs. J. J. Wade of 5234 Michigan avenue will open her home Saturday afternoon for a charity card party to be given for the benefit of the French peasants.

The marriage of Miss Ruth Hinners and Frank C. Exley, son of Mrs. Frank C. Exley of Birchwood, took place last Saturday evening at the home of the bride's parents, Mr. and Mrs. George R. Hinners, 1852 Greenleaf avenue. The Rev. J. Hastie Odgers performed the ceremony.

The bride was attended by her sister, Miss Mildred Hinners, as maid of honor and four bridesmaids, Miss Marion Holmes of Madison, Miss Mae Ward, Miss Grace Corlett, and Miss Ariel Long of Evanston. Miss Florence Hinners and Ralph Hinners carried garlands of smilax. Edward Westlake served the bridegroom as best man.

The bride's gown was of net and duchess lace. She wore a tulle veil and carried a shower bouquet of bride roses and lilies of the valley. After a six weeks' tour of California Mr. and Mrs. Exley will be at home in Chicago.

FARQUHARSON AND WHEELOCK (Of New York) Exhibiting an Original Collection of Spring Models in Gowns, Coats and Tailored Suits In Our New Chicago Salons 800 Tower Court (Corner Chicago Avenue Half Block West of Lincoln Parkway) Telephone Superior 2277

BOUE SOEURS 9 RUE DE LA PAIX, PARIS ANNOUNCE THEIR ARRIVAL (DIRECT FROM PARIS) WITH AN INCOMPARABLE COLLECTION OF THEIR OWN ORIGINAL CREATIONS IN Gowns AND THE Boue Lingerie Dresses WHICH WILL BE DISPLAYED ON LIVING MODELS DAILY FROM 11 TO 1 AND 3 TO 5 FOR A LIMITED PERIOD BEGINNING TOMORROW, THURSDAY, APRIL 13TH At The Blackstone UNDER THE PERSONAL DIRECTION OF MADAME BARONNE D'ETREILLIS (BOUE SOEURS).

League Follies Rehearse Today.

A COSTUME rehearsal of the Junior League Follies will be held this afternoon at 2 o'clock at the Blackstone hotel, where the young society men and women are rehearsing new dancing steps two or three times daily for their annual charity entertainment at the Auditorium theater Tuesday evening, April 25.

Miss Lolita Armour will have a party of young friends as guests in the box of her mother, Mrs. J. Ogden Armour, as will the Misses Murphy in the John B. Murphy box. Mr. and Mrs. William R. Linn have turned over their box to their son and daughter-in-law, Mr. and Mrs. Howard Linn, for a young people's party. Mr. and Mrs. William J. Bryson's party will include Mr. and Mrs. Aldis Browne and Mr. and Mrs. Chauncey B. Blair.

Society generally concedes that the Junior League benefits are the most astonishing events in the Chicago spring season, and it is predicted their triumph this year in the "Follies" will surpass all former efforts under the direction of their coach, Donald MacDonald of New York.

One of the novel features will be "Les Sylphides," in imitation of the Russian ballet so recently given here. The veil of mystery still surrounds the identity of the youth who is to impersonate the Spirit of Spring.

Mrs. Clare E. Crawford of 445 Roslyn place who has been visiting in Winnipeg, Man. has gone to New York. She will later go to Palm Beach for several weeks before returning to Chicago.

President and Mrs. Harry Pratt Judson will give a reception this afternoon from 5 until 7 in honor of Herbert Ward of Paris, who is in America in the interest of the American Clearing House for the Relief for France and her Allies.

The reception will follow the luncheon in honor of Mr. Ward given by the Cliff Dwellers, and the brief address to be given by him at the War Shop at 3:30 o'clock.

Mrs. Howard Spaulding Jr. will entertain at luncheon on Saturday in honor of Miss Jane Vincent, whose marriage to Joseph Barker will be the first of the Easter nuptials. Miss Vincent served in the wedding party of the Spauldings last July, and Mrs. Spaulding is to be a member of Miss Vincent's wedding party.

OBITUARY.

EDWARD K. VALENTINE, who served three terms in congress from the state of Nebraska, died yesterday at his residence, 817 East Fiftieth street. He was born on June 1, 1843, in Keosauqua, Ia. He served through the civil war as a lieutenant, first in the Fifty-seventh Illinois infantry and later in the Seventh Iowa cavalry. For a number of years, and until the '80s, he was a judge in Nebraska. During two of his terms as congressman he was chairman of the house committee on agriculture. At the time of the inauguration of President Cleveland he was sergeant-at-arms of the United States senate. He is survived by a widow and two sons, Kimball E. and Watts C. Valentine.

MRS. ESTHER ROCKEFELLER PERRY, a distant relative of John D. Rockefeller, died yesterday at 3538 Grand boulevard. She was 84 years old, and a resident of Chicago since 1854. Her husband was the late James Allen Perry, who for many years raised thoroughbred live stock at Wilmington, Ill. Mrs. Perry was a direct descendant of Diehl Rockefeller, who in the eighteenth century came to this country with his brother, Johann Rockefeller, the ancestor of the founder of Standard Oil.

JOHN AUSTIN MURPHY, one of the oldest millinery men in the United States and a resident of Chicago since 1868, died yesterday at 5209 Dorchester avenue. He was 64 years old and for thirty years had been connected with the wholesale millinery firm of Edson Keith & Co. He is survived by a widow and two children, Miss Ethel L. Murphy and Walter A. Murphy.

ALBERT J. NEEDHAM, for many years a resident of Chicago and a veteran of the civil war, died yesterday at 3401 Parnell avenue. He was 76 years old. He was a member of the William McKinley post, G. A. R., and the Old Settlers' association. Surviving him are a widow and three children—Mrs. John Kenney, Mrs. Charles Crowe, and George Needham.

MRS. ANNA LEE DOGGETT, wife of O. J. Doggett, a real estate dealer, died at 268 North Franklin avenue, River Forest, yesterday. She had been a resident of River Forest for several years. She is survived by her husband and two children.

Builders' Club to Banquet.

The twenty-first annual banquet of the Builders' club will be held this evening at 7 o'clock at the Hotel La Salle.

DEATH NOTICES.

BAILEY—George J. Bailey, son of the late Michael B. and Ellen, husband of Helen [nee McSmith], brother of Harry L., Mrs. T. E. Moran, Mr. and Mrs. John and James Kelley, Mrs. D. L. Devine, and Gretta. Funeral from sister's residence, 135 N. Mason-av., Wednesday, April 12, at 9:30 a. m., to St. Catherine's church, where solemn requiem high mass will be celebrated. By autos to Calvary.

BARTLETT—George Robert, April 10, aged 32 years, beloved husband of Adelaide, nee Scott, father of George Jr., only son of Mrs. Mary Holland. Funeral from residence, 2173 N. Talman-av., Thursday at 1 p. m.; interment Oak Ridge cemetery. Member of Humboldt Park lodge No. 813, A. F. & A. M.; Northwestern chapter No. 224, R. A. M.; Chicago commandery No. 19, K. T.; Medinah Temple, A. A. O. N. M. S.; Maplewood chapter No. 763, O. E. S.; I Will lodge No. 141, I. O. O. F.; Keystone Rebekah lodge No. 383, I. O. O. F.

BEACH—Albert C. Beach, April 9, 1916, at Chicago Fresh Air hospital, age 22 years, beloved son of Tillie Beach. Funeral Wednesday at 2 p. m. from chapel, 1820 Michigan-av.; autos to Rosehill.

BRODHAY—Louis Brodhay, beloved husband of Augusta Brodhay, April 10, 1916, 80 years of age. Funeral from his late residence, 5311 Lakewood-av., Wednesday, April 12. Private interment at Rosehill. Washington [D. C.] papers please copy.

COSTELLO—Andrew Vernon Costello, beloved son of Minnie, nee Duherty, and the late Andrew, beloved brother of Mae and Eugene. Funeral Friday at 10 a. m. from late residence, 4715 Calumet-av.; auto to Halsted-st. depot; car to Mount Olivet. Friends wishing seats call Yards 662.

DONEGAN—Laura N. Donegan, nee Stief, beloved wife of John T. Funeral Wednesday at 1:30 p. m. from her late residence, 1826 Grand-av.; by autos to Woodlawn.

OBITUARY.

MEREDYTH WHITEHOUSE, son of Francis Meredyth Whitehouse and Mary Armour Whitehouse, died yesterday at Watkins, N. Y., according to a message received last evening by Arthur Meeker. He was 23 years old, was graduated from Harvard last year, and had been taking graduate work in mining at Columbia university. His father is the son of Bishop Whitehouse of Illinois, well known in Chicago and the middle west thirty years ago. His mother, Mary Armour Whitehouse, is the daughter of the late George Armour and the sister of George A. Armour of Princeton, N. J., and of Allison V. Armour of New York City. The family winter home is in New York and the summer home at Manchester-by-the-Sea. Francis Meredyth Whitehouse is an architect.

MRS. WILHELMINE HOGENSON died Monday at 901 Lorel avenue. She was 60 years old and the wife of Emanuel Hogenson, a pioneer builder of Austin. The husband and three children survive.

DEATH NOTICES.

DUGGAN—Margaret M. Duggan, April 11, 1916, beloved mother of James J., May, Thomas F., John F., Michael, Charles, William G., Maurice M., and Mrs. William M. Connery. Funeral Thursday, April 13, at 11 a. m., from her late residence, 3458 Monroe-st., to Our Lady of Sorrows church. Interment at Mount Carmel. Automobiles.

DUNBAR—Charles C. Dunbar, late of Wilmette, Ill. Funeral Wednesday, April 12, at 2 p. m., at Rosehill chapel; member of Sherman lodge, I. O. O. F.

FITZER—Mary J. Fitzer, April 11, at her residence, 3511 W. 63d-pl. Funeral Wednesday at 8 p. m. Interment at Delavan, Wis., Thursday afternoon.

FISCHMAN—Solomon Fischman, beloved husband of Mrs. Fischman, father of Mrs. Pearl Sangerman, Mrs. Rose Bloomenthal, Mrs. Sena Cohn, and Mrs. Esther Striker and the late Morris Fischman, April 10, 2 p. m., Pasadena, Cal. Funeral notice later.

GOEHST—April 9, 1916, Magdalena Goehst, nee Yullich, age 77 years, beloved mother of Mrs. William Barenz, John H. Goehst, Otto and Edward Goehst, Mrs. Ernst Fletcher, Nettie and George Goehst. Funeral from her late residence, 4613 Langley-av., Wednesday at 2 p. m. Interment at Oakwoods by autos.

HOGENSON—Wilhelmine Hogenson, April 10, beloved wife of Emanuel Hogenson, fond mother of William, Mrs. Adeline Framburg, and Emanuel Hogenson Jr. Funeral Thursday, April 13, at 2 p. m., from late residence, 901 Lorel-av., by autos to Forest Home cemetery.

KENNEY—Joseph E. Kenney, April 11, 1916, age 87 years. Funeral Thursday, April 13, at 2 p. m., from the residence of his daughter, Mrs. J. A. Manning, 848 N. Sacramento-blvd., by autos to Forest Home cemetery. Oakville, Canada, papers please copy.

KRACKE—John H. Kracke, April 10, 1916, age 63, beloved husband of Dora Kracke, nee Cluever, father of Mrs. Rose Fischer, Leo G., and William F. Kracke, brother of the late Henry and Geo. Kracke. Funeral from his late residence, 3001 Princeton-av., Thursday, at 2 p. m. Interment at Oakwoods by autos. Member of Waldeck lodge No. 674, A. F. & A. M. Kindly omit flowers.

LOGG—Margaret Logg, suddenly, at her residence, 137 S. Harvey-av., Oak Park, wife of the late George Logg, mother of Martha, Gordon, Francis and George W. Logg, Margaret Johnson, and Elizabeth Harlan of Galesburg. Funeral from late residence, Wednesday, at 2 p. m., by autos to Rosehill.

LORD—Priscilla R. Lord. The funeral services will be held at Forest Home chapel on Saturday, April 15, at 2 p. m.

LUND—Minnie Lund, beloved wife of Adolph Lund, fond daughter of Mrs. Lucinda Gunn. Funeral Thursday at 1:30 p. m. from her late residence, 2706 Julia-ct., autos to Mount Olive. Rushville and Indianapolis papers please copy.

MAU—Christina Mau, nee Issleb, beloved wife of William F. Mau, mother of Clarence Mau, daughter of Mr. and Mrs. August Issleb, sister of Frieda Ernzen, Fred and George Issleb, April 10, 1916, at the age of 39 years. Funeral from late residence, 1442 Wolfram-st., Thursday, April 13, 1916, 1 p. m., to Eden cemetery, by autos. Member of Lincoln Park conclave No. 13, True Kindred; Constellation Chapter No. 681, O. E. S.; New Belmont Hive No. 26, L. O. T. M. Funeral ceremonies under auspices of Constellation chapter and Lincoln Park conclave.

DEATH NOTICES.

McCREARY—Virginia A. McCreary, April 10, at her residence, 1201 Cuyler-av. Funeral Thursday 2 p. m. Interment at Rosehill. Delaware [O.] papers please copy.

MUELLER—Mrs. Mason Clark Mueller, beloved wife of Austin M. Mueller and mother of Alice Mason Mueller, in her 24th year, suddenly, Tuesday, April 11, at St. Louis, Mo. Burial at Nashville, Tenn., Thursday.

MURPHY—John Austin Murphy, April 11, 1916, aged 64 years, husband of Annie M. Murphy, father of Walter A. and Ethel L. Murphy. Funeral private, Thursday, 10 a. m., St. Thomas' church.

NEEDHAM—Albert J. Needham, April 11, 1916, age 76, beloved husband of Sophia [nee Haefele] Needham, father of George, Mrs. John Kenney, and Mrs. Charles Crowe, brother of Edwin and Adolphus Needham. Member of D. C. Cregier A. F. & A. M. No. 643, Washington chapter No. 43, William McKinley post 376, G. A. R., and the Old Settlers. Funeral from late residence, 3401 Parnell-av., Thursday, 2 p. m. Auto funeral car to Rosehill.

ORSCHEL—Fred Orschel of Miles City, Mont., aged 55, beloved husband of Dora, nee Kaufman, and fond father of Albert, brother of Isaac, Herman, Arnold, and Mrs. David Rothschild. Interment Friday at Fargo, N. D. Detroit, Mich., papers please copy.

OSWALD—Marion Walker Oswald, age 80 years, beloved wife of the late John Oswald, mother of Mrs. Marion Grant, Mrs. Janet Roxburgh, Mrs. Margaret Wilkinson, Mrs. Lillian Allen, Robert Oswald, and Mrs. Mary Wilson. Funeral Wednesday, 9:30 a. m., from daughter's residence, 2835 Wallace-st., thence by autos to Evergreen cemetery.

PERRY—Esther Rockefeller Perry, wife of the late James Allen Perry of Wilmington, Ill., in the eighty-fourth year of her age. Funeral Thursday, April 13, at 2 p. m., from late residence, 3538½ Grand-blvd. Burial at Mount Greenwood.

POTTER—Beulah Shankland Potter, April 11, 1916, at her residence, 7330 Yates-av., wife of Merle H. and mother of William L. Services at chapel, 316 W. 63d-st., April 13, at 2:30 p. m. Thence by large funeral limousine to Mount Hope.

PUETTER—Robert Puetter, April 11, 1916, beloved husband of late Marie, nee Koch, father of Mrs. Lena Bonas, Mrs. Josephine Burke, and Mrs. Marie Dahl. Remains at chapel, 1004 Wells-st. Funeral notice later.

ROBINSON—William Robinson, formerly of 3128 Lowe-av., beloved husband of Farah [nee Sparren], fond father of Patrick, Mae, William, Jane, Catherine, Janet, and the late Benedict and Helen Robinson, brother of Arthur and the late Patrick Robinson, at his residence, 4547 Calumet-av. Funeral announcement later.

STACK—Maria Stack, nee Pierce, formerly of 4903 Princeton-av., beloved wife of Patrick, fond mother of John, Neil, Robert, Nora, and Marie Stack; member of St. Celestine's court No. 173, W. C. O. F. Funeral Thursday, April 13, at 9 a. m., from her late residence, 6607 Ingleside-av., to Holy Cross church; automobiles to Calvary. For seats call Yards 884.

STIFT—John Stift, aged 68, April 10, 1916, beloved father of Gertrude, Helwig, Frederick Stift, Anna Weiss, Mary Zeimet, Louisa Meyers, Harry Stift, William Stift, John Stift. Funeral Thursday, April 13, at 9:30, from late residence, 3823 N. Crawford-av., to St. Viator's church, where solemn requiem high mass will be celebrated; thence by automobiles to St. Joseph's cemetery.

DEATH NOTICES.

STRONG—Miss Elizabeth Strong, April 11, 1916, sister of Phoebe Strong, 1406 E. 63d-pl. Services at 1356 E. 63d-st., at 8 p. m., April 12, 1916.

SULLIVAN—Catherine Sullivan, nee Clifford, beloved wife of the late John Sullivan, fond mother of John T., Daniel J., James B., Mrs. Joseph E. Dempsey, Sister Marcella, and the late Thomas Sullivan, sister of Mrs. E. Sullivan and the late T. D. Clifford, Patrick Clifford, and Mrs. J. Bowler, at her residence, 1309 S. Troy-st. Funeral Wednesday at 9 a. m. to St. Agatha's church, where solemn requiem high mass will be celebrated, thence by autos to Calvary. Member of St. Inella court No. 378, W. C. O. F. Friends wishing seats call Austin 1137.

TYLER—William Henry Tyler, April 10, at his residence, 16 W. Garfield-blvd., beloved husband of Della [nee Mahoney], and fond father of Mrs. Claribel Tyler Cohrs and Mrs. Frank M. Dooley. Funeral Wednesday at 2 p. m. Interment at Oakwoods cemetery. For autos or seats phone Wentworth 5839.

VALENTINE—Edward K. Valentine, April 11, 1916, aged 72 years, husband of Frances A., father of Kimball E. and Watts C. Valentine. Funeral services Thursday, April 13, at 11 a. m., from chapel, 4227 Cottage Grove-av.; interment at Oakwoods cemetery, private.

WALSH—Joseph P. Walsh, April 9, at his residence, 424 S. Homan-av., beloved husband of Josephine Walsh, nee Hansom, aged 56 years. Funeral services Wednesday, April 12, 2 p. m., at West Side Masonic Temple, 12 S. Oakley-blvd. Burial at Forest Home; member of Ashlar lodge No. 308, A. F. & A. M.; Wiley Egan chapter No. 126, R. A. M.; Chicago commandery No. 19, K. T., and Friendship court No. 61, T. B. H.

WHITEHOUSE—Meredyth Whitehouse, at Watkins, N. Y., son of Francis Meredyth Whitehouse and Mary Armour Whitehouse. Funeral notice later.

CEMETERIES.

FOR SALE—GRACELAND CEMETERY, large lot, 17x40 ft., 680 sq. ft., choice location, section M. Address H J 503, Tribune.

UNDERTAKERS.

POSTLEWAIT, GOLDEN RULE SERVICE and Golden Rule Prices. 34 years at one location. 1857 Ogden-av. Phone West 250.

Floral Offerings

Orchids, Lily of the Valley, Violets, Roses and other seasonable flowers.

A. LANGE, Florist 25 E. Madison St. Central 3775-6-7-8

MOTION PICTURE DIRECTORY

DOWNTOWN

Jones, Linick & Schaefer's La Salle—NOW. PRICES 15c and 25c. 9 A. M. TO 11 P. M. Jesse L. Lasky Presents VICTOR MOORE IN THE CHASE FOR A FORTUNE 'The Race'. PARAMOUNT PICTOGRAPH. Bray's Cartoons. BICKEL & WATSON COMEDY "GOING UP"—A SCREAM. —COMING NEXT SAT.— CHARLIE CHAPLIN IN THE FIRST PRESENTATION OF THE BIG SCREAM CARMEN OR THROWING THE BULL

CASTLE State at Madison. HOME of the BEST PHOTOPLAYS. LAST TIMES TODAY. DANIEL FROHMAN Presents The Captivating Hazel Dawn in "THE SALESLADY" A PARAMOUNT PRODUCTION. Continuous 9 a.m. to 12 p.m. NEW SHOW Mon. & Thurs. STARTING TOMORROW The Beautiful PAULINE FREDERICK —IN— "AUDREY"

STRAND Theater Co. THEATER Wabash Ave. and Seventh St. THIS WEEK Thos. H. Ince's Great Military Spectacle H. B. Warner —IN— "The Beggar of Cawnpore" The Vivid Story of a British Soldier's Regeneration. EXTRA FEATURE Roscoe (Fatty) Arbuckle —IN— "His Wife's Mistake" A Keystone Comedy. THE FAMOUS STRAND 25—ORCHESTRA—25 WARDE JOHNSTON Conductor. ALL MATINEES - - 15c and 25c. ALL EVENINGS - - 15c, 25c and 50c

JONES, LINICK & SCHAEFER'S ORPHEUM STATE NR. MONROE Opp. Palmer House. TODAY ONLY DOROTHY GISH In "LITTLE MEENA'S ROMANCE" Thur.—EDWIN AUGUST in "The Social Highwayman."

DOWNTOWN

Jones, Linick & Schaefer's STUDEBAKER NOW 11 A. M. to 11 P. M. CONTINUOUS 25c All Seats. DANIEL FROHMAN PRESENTS MARY PICKFORD IN HER GREATEST CHARACTER "The Eternal Grind". Ballmann's Orchestra. Hearst Vitagraph Wkly. Burton Holmes New Travel Pictures. MR. and MRS. SIDNEY DREW in a New Comedy. —COMING NEXT SAT.— CHARLIE CHAPLIN In the First Presentation of THE BIG SCREAM CARMEN or THROWING THE BULL

COLONIAL THEATRE BEAUTIFUL —ALL THIS WEEK— W. H. THOMPSON Supported by ANNA LEHR in "Civilization's Child" A Story of the Political Whirlpool. FOLLOWED BY MACK SENNETT'S LATEST KEYSTONE COMEDY. ALL MATINEES - - 15c and 25c. ALL EVENINGS - - 15c, 25c and 50c. Performance Continuous 11 a.m.-11 p.m.

NORTH SIDE

KNICKERBOCKER 5219-25 Broadway. Near Granville Ave. Mat. 1:30 P. M. Continuous to 11 P. M. WM. S. HART in "THE ARYAN" ADULTS, 10c. CHILDREN, 5c.

KEYSTONE 3912 SHERIDAN ROAD. ALICE BRADY in "Then I'll Come Back To You"

CLARK | Clark St. & Wilson Ave. Mat. 2:30 & 4 P. M. HENRY WALTHALL and EDNA MAYO in "The Strange Case of Mary Page," Episode No. 12. JACK LIVINGSTONE in "The Inner Soul," & "Live Wires & Love Sparks," 3 Acts.

LAKE SHORE | Broadway and Belmont. Continuous—2 to 11. MABEL TALIAFERRO in "HER GREAT PRICE." Also Latest Kleine Travelogue and a Comedy.

SITTNER'S | Sedgwick and Division. Cont. 1:30 to 11 P. M. MARY BOLAND in "THE PRICE OF HAPPINESS," and BETTY GRAY in "Scorched Wings."

DE LUXE | WILSON & CLIFTON. V. L. S. E. Presents "THE CYCLE OF FATE," 5 Acts. Also FRANK DANIELS in MR. JACK COMEDY.

FULLERTON | 2424 Lincoln Avenue. Eve. 6:45 to 11 P. M. CARLYLE BLACKWELL in "The Man Who Could Not Lose."

STRAND | 3029 LINCOLN AVENUE "To Have and To Hold."

NORTH SIDE

BRYN MAWR Bryn Mawr, Near Broadway. At Bryn Mawr "L" Station. John Barrymore in a 5 Act Paramount Play "The Lost Bridegroom" etc.

BIOGRAPH 2433-43 LINCOLN AVENUE, Near Fullerton. Continuous 2 to 11 P. M. $$ "Dollars and the Woman" $$ From the famous story, "Dollars and Cents," by ALBERT PAYSON TERHUNE, in Six Acts. Featuring ETHEL CLAYTON and TOM MOORE. ADULTS, 10c. CHILDREN, 5c.

JULIAN BELMONT AT CLARK. CONTINUOUS—2 TO 11 P. M. PARAMOUNT PICTURES. MAE MURRAY in "TO HAVE AND TO HOLD." Also a Bray Cartoon.

REGENT 6740 Sheridan Rd. Loyola Sta. JULIUS STEGER in "THE BLINDNESS OF LOVE." 5 ACT METRO.

ORCHARD | North Av. & Orchard St. Continuous 1 to 11 P. M. ADELE BLOOD in "The Devil's Toy" FIVE ACTS. Also Richard Travers in "The Light Bearer."

VITAGRAPH 3133-41 Lincoln Ave., Near Belmont Ave. CONTINUOUS 1:30 to 11 P. M. Charles Cherry in "Passers By," 5 Parts. Adults 10c. Children, 5c.

PARKWAY | Clark St. and Diversey Blvd. Matinee—Continuous 2:30 to 11 P. M. FRANCIS X. BUSHMAN and BEVERLY BAYNE in "THE WALL BETWEEN." Also Latest Hearst-Vitagraph News.

NEW DEARBORN Dearborn & Division. MAT. and EVE. TRIANGLE PROGRAM PRESENTS Dorothy Gish and Owen Moore in "LITTLE MEENA'S ROMANCE." Also a Keystone Comedy.

KENMORE | Wilson and Kenmore. Doors Open 6:30 P. M. A Blue Bird Masterpiece "IN THE GRIP OF JEALOUSY." And Animated Weekly.

SHERIDAN | 935 Irving Park Blvd. MAY ROBSON in "A NIGHT OUT."

NORTHWEST SIDE

PARAMOUNT 2636-54 Milwaukee Av., nr. Sawyer. CONTINUOUS—2 to 11 P. M. EDITH STOREY In "THE TWO-EDGED SWORD," 5 Acts. ADULTS, 10c. CHILDREN, 5c.

LOGAN SQUARE Milwaukee and Logan. Vaudeville—10c & 15c.

SOUTH SIDE

BEACH | HYDE PARK BLVD. and HARPER AVE. CONSTANCE COLLIER in "The Code of Marcia Grey." Paramount Pictograph and LATEST PATHE NEWS.

THE LINDEN | SIXTY-THIRD AND HALSTED. CLEO MADISON in "HER BITTER CUP."

SOUTH SIDE

TODAY VISTA TODAY 47th & Cottage Grove. MAT. & EVE. Mat. Every Day—2:30 and 4 P. M. Last Evening Show Starts 10 P. M. Latest Triangle Program. Thos. Ince Presents the Noted Star Wm. S. Hart in "The Aryan" Also Latest Triangle-Keystone. FRED MACE in "AN OILY SCOUNDREL."

HARVARD 63rd and Harvard Ave. Mat. 2 and 3:30. Eve. 6:45 to 11 P. M.

Mary Pickford In Her Greatest Characterization "POOR LITTLE PEPPINA"

KENWOOD 47th and Kimbark. Eve. 6:45 to 11 P. M. REGINA BAUDET in "No Greater Love" 5 acts. Also Selig-Tribune Weekly and a Comedy.

SOUTH SHORE 6839 Stony Island Ave.—Tonight. Ethel Clayton & Tom Moore in "DOLLARS AND THE WOMAN." ADULTS, 10c. CHILDREN, 5c.

SHAKESPEARE 43rd and ELLIS AVE. Eve. 6:45 to 11 P. M. CLARA KIMBALL YOUNG in "THE YELLOW PASSPORT" Also "THE GIRL AND THE GAME." ALL SEATS 10c. FOR ADULTS ONLY.

WEST SIDE

HAMLIN 3824-36 W. Madison Street —TONIGHT— ETHEL CLAYTON and TOM MOORE in 'Dollars and The Woman' 5 ACTS. "In a Class by Itself"

CRAWFORD Crawford Ave., near Madison St. ALL STAR WEEK. Matinee Every Day, Starting 1:30 P. M. Bertha Kalich —IN— "SLANDER" DON'T FORGET THE NEW POLICY, Continuous Performance 1:30 to 11:30 P. M. EVERY DAY.

GOLD THEATER 3411 W. 12th St. Cont. 1:30 to 11 P. M. W. S. HART and BESSIE LOVE in "THE ARYAN" Also Triangle-Keystone Comedy.

KEDZIE AVENUE ANNEX Cor. Kedzie Ave. and Madison St. 'The Trail of the Lonesome Pine' A 5 Part Paramount Drama with CHARLOTTE WALKER. Also Latest "Bray Cartoon" and "Pathe News."

OAK PARK

PERFECT VENTILATION OAK PARK FIREPROOF THEATRE FINEST THEATRE IN THE WORLD. Wisconsin Ave. 1 Block S. "L" Sta. Mat. 2:30 and 4. Eve. 7:30 and 9. Repeated by Request. VICTOR MOORE in "Chimmie Fadden Out West" Pathe News—First Run.

PARK LAKE ST. and AUSTIN AVE. Mary Pickford in "POOR LITTLE PEPPINA."

MISCELLANEOUS

Chicago's Leading Theaters DIRECTION ALFRED HAMBURGER. QUALITY ALWAYS AH AMUSEMENTS.

FINE ARTS 410 South Michigan. FIRST WEEK REX BEACH'S NE'ER-DO-WELL Greater than "THE SPOILERS" Performances Start at 10 A. M.—12 Noon—2—3:45—5:45—8—9:45. Continuous 10 A. M. to 11:30.

ZIEGFELD 624 South Michigan. Ethel Barrymore Supported by H. COOPER CLIFFE In a Powerful Romantic Drama, "The Kiss of Hate" BRYANT WASHBURN and GLADYS HANSON in "THE HAVOC" Ziegfeld Pictorial News Weekly

20th CENTURY 4710 Prairie. BERTHA KALICH in "SLANDER"

PRAIRIE 5748 Prairie. CLARA KIMBALL YOUNG in "MY OFFICIAL WIFE" H. B. Walthall and Edna Mayo in "THE SLUMS"

PANORAMA 5110 Prairie. ROBERT MANTELL in "A WIFE'S SACRIFICE"

WILLARD 51st and Calumet. CHAS. RICHMAN in "HEIGHTS OF HAZARD"

SPEEDWAY 4710 Indiana Ave. REGINA BAUDET in "NO GREATER LOVE."

ELLIS 63rd St. and Ellis Ave. 5 Standard Vaudeville Acts

APOLLO 47th and Forrestville. Professional Review, 9 Acts.

PINE GROVE 717 Sheridan road. FLORENCE REED in "A WOMAN'S LAW."

ARGMORE 1040 Argyle. CHAS. CHERRY in "Passers-By"

ALBANY PARK Lawrence & Kedzie. LOUISE LOVELY in "TANGLED HEARTS"

MISCELLANEOUS

ASCHER BROS.

LAKESIDE 4730 Sheridan Rd. Mat. and Eve. KATHLYN WILLIAMS in "THE SPOILERS"

CALO Clark and Balmoral. 2:30 & 4; 6:45 to 11 P. M. Ph. Rav. 5867. ALICE BRADY in "Then I'll Come Back to You," 5 Acts.

TERMINAL Lawrence & Spaulding. Mat. & Eve. Pauline Frederick in "THE SPIDER" 5 ACTS.

PRESIDENT 55th and Calumet. Mat. and Eve. FANNIE WARD —IN— "FOR THE DEFENSE" 5 Acts

COSMOPOLITAN Halsted and 79th St. Mat. and Eve. BLANCHE SWEET in "THE RAGAMUFFIN." Also Hearst-Vitagraph and Others.

FROLIC 55th and Ellis. Mat. and Eve. DUSTIN FARNUM in "THE CALL OF THE CUMBERLANDS," 5 Acts.

COLUMBUS Ashland & 63rd. Mat. and Eve. HAZEL DAWN in "My Lady Incog" 5 ACTS.

OAKLAND SQUARE Drexel & Oakwood Boulevard. MATINEE AND EVENING. WM. S. HART in "THE ARYAN," 5 Acts.

S. YOU CAN SEE THE SELIG-TRIBUNE —TODAY— At the Following Theaters:

EDITION NO. 22.	
Kenwood	1225 E. 47th St.
EDITION NO. 24.	
Palm	4247 Irving Park Blvd.
EDITION NO. 26.	
Lyda	315 N. Cicero Ave.
Albany	3050 W. Madison St.
EDITION NO. 27.	
President	343 E. 55th St.
Franklin	325 E. 31st St.
South Chicago	9223 Commercial Ave.
EDITION NO. 28.	
La Salle	152 W. Division St.
EDITION NO. 29.	
Bryn Mawr	1125 Bryn Mawr Ave.
McVicker's	25 W. Madison St.
EDITION NO. 30.	
Vitagraph	3133 Lincoln Ave.
Lakeside	4730 Sheridan Road
Rose	61 W. Madison St.
Alcazar	68 W. Madison St.

PAY 6 PER CENT FOR $500,000 KESNER LOAN

Isa W. Cohn and Others Borrow on Building and Leasehold at Wabash and Madison.

There was filed for record yesterday a trust deed given by Isa W. Cohn et al. to J. L. Houghteling Jr. to secure a loan of $500,000, running twenty years, at 6 per cent, on the Kesner building and the leasehold estate in the 101x162 feet of ground on which it is located at the northeast corner of Wabash avenue and Madison street. It is subject to a prior loan of $750,000, bearing 5½ per cent, made a few months ago.

In another interesting loan made a matter of record, Thomas M. Smyth et al. have given a trust deed to the Chicago Title & Trust company to secure a loan of $160,000, five years, at 5 per cent, secured by the property at the northwest corner of Halsted and Adams streets, 60x125 feet, and other property.

South Side Deal.

A noteworthy south side apartment house deal was the sale by Charles J. Johnson to Morris Stepner of the new high grade twenty-four apartment building on a lot 120x125 feet at 6820-30 Ridgeland avenue for an indicated consideration of $85,000, subject to an incumbrance of $52,500. The building, which is in the court style, is said to have a gross annual rent of $12,000. The purchaser conveyed in part payment a store and garage property on the west side. Baird & Warner were the brokers in the deal.

The twelve apartment building at 4026-32 Calumet avenue, with 80x150 feet of ground, has been purchased by Rankin J. Walkup of Crawfordsville, Ind., from Julius P. Friend for a reported consideration of $41,000, subject to an incumbrance of $27,000. In exchange the buyer conveyed an improved farm of 320 acres in Beadle county, South Dakota, adjoining the city of Huron, clear. The transaction was negotiated by George W. Stewart and E. B. Woolf & Co.

Stony Island Sale.

An interesting transaction reported in the Stony Island avenue district is the sale by Patrick McFadden to Philip Blaser of the fifty feet of vacant at 6827-31 Stony Island avenue for a reported consideration of $10,750, which is at the rate of $215 a front foot. It is thought the purchaser will later on improve with a business building. S. H. Harrison of H. F. Norcott & Co. represented both parties.

Record was made of the purchase by the Rogers Park National bank from Lela M. McDuffee of the property at the southeast corner of North Clark street and Lunt avenue, lot 72½x110 feet, with brick business improvements, for an indicated consideration of $23,500, subject to an incumbrance of $7,500.

The Chicago Title and Trust company is trustee in a loan of $165,000, 7 years at 6 per cent, to Adolph Lauter, secured by the Cambridge apartments at the northeast corner of Diversey parkway and Cambridge avenue, lot 60x150 feet.

Kenmore Avenue Loan.

Frederick Becklenberg has given a trust deed to the Chicago Title and Trust company to secure a loan of $85,000, 5 years at 6 per cent, secured by the Biltmore apartments at the southwest corner of Kenmore and Catalpa avenues.

O. H. Haugan is trustee in a loan of $65,000, 4 years at 5½ per cent, to Antonia Saccone, secured by the property in Sunnyside avenue, 141 feet west of Clarendon avenue, lot 145x144 feet.

S. W. Straus & Co. have made a bond issue loan of $50,000, 7 years at 6 per cent, to William H. Brown, secured by the Nottingham apartments at the southwest corner of Sherman and Seward avenues, Evanston.

Borrows $60,000.

Greenebaum Sons Bank and Trust company have made a bond issue loan of $60,000, seven years at 6 per cent, to Hubert E. Howard, secured by the Forest Glen apartments, at 1044-1104 Pratt boulevard, on a lot 65x176 feet.

The Chicago Title and Trust company is trustee in a loan of $50,000, ten years at 6 per cent, to Jacob L. Kesner, secured by the Norman building, at 106-110 West Lake street, forty feet west of Clark street, lot 40x90 feet. The loan was made by the American Bond and Mortgage company.

Real Estate Transfers.

CALUMET.

Blue Island, blk 41, and o p, rev stamp $1.50, April 10 [W. F. Stein to the sanitary district of Chicago] ... 2,183

WEST TOWN.

JEFFERSON.

NORTH TOWN.

SOUTH TOWN.

HYDE PARK.

LAKE VIEW.

LAKE.

PRODUCE MARKETS.

EGGS.

CHICAGO, April 11.—Recent upturns in prices were rigidly maintained. Receipts, 48,452 cases. Quotations:

Firsts	20½@21c	Checks	17@17½c
Ordinary firsts	19½@20c	Storage packed, extras	22c
Miscellaneous, cases returned	20@21c	Firsts	21½c
Do, cases included	19@20½c	Extras—	
Dirties	18@18½c	Fillers	22c
		Cartons	24c

NEW YORK, April 11.—EGGS—Firm; receipts, 39,286 cases; fresh gathered, extras, 23¾@24c; regular packed, extra firsts, 22¾@23c; do firsts, 21½@22¼c; seconds, 20½@21c; nearby hennery whites, fine to fancy, 25@26c; nearby hennery browns, 24@25c.

ST. LOUIS, Mo., April 11.—EGGS—20c.

BUTTER.

CHICAGO, April 11.—Trade quiet and market steady at unchanged prices. Receipts, 6,636 tubs. Quotations:

Extras	35c	Extras to grocers—	
Extra firsts	34½c	Tubs	37c
Firsts	33½@34c	Prints	38c
Seconds	31@33c	Pkg. stock	24@26c

NEW YORK, April 11.—BUTTER—Firm; receipts, 10,283 tubs; creamery extras, 92 score, 36¾c; creamery, higher scoring, 37@37½c; firsts, 35¾@36¼c; seconds, 34½@35½c.

CHEESE.

CHICAGO, April 11.—American shapes well taken at steady prices. Quotations:

Young Americas	18c	Daisies, double	17¾c
Twins	17½c	Limburger	16½@17c
Longhorns	18c	Swiss	25@30c
Daisies	18c	Brick	17c

PLYMOUTH, Wis., April 11.—CHEESE—On Plymouth central dairy board held here today sales rules as follows: Horns, Americas, 16¼c; daisies, 17c; twins, squares, 18c.

POULTRY.

CHICAGO, April 11.—Freight receipts of three cars met with a good demand at recently advanced prices. Quotations:

Live—		Dressed—	
Fowls	19@19½c	Springs	20c
Springs	20c	Mixed fowls	16@17c
Roosters	12½c	Roosters	13@13½c
Turkeys	20c	Ducks	20c
Ducks	18c	Turkeys	28c
Geese	12@13c	Geese	14c

VEGETABLES.

CHICAGO, April 11.—Potatoes sold more freely at steady prices. Receipts, 35 cars. Green vegetables were plentiful and weakly held. Quotations:

FRUITS.

VEALS.

SOUTH WATER STREET BEEF.

AMERICAN GRAIN MARKETS.

Liverpool Grain Market.

WOOL.

NEW YORK BOND TRANSACTIONS.

No. thou.		High.	Low.	Close.
1	U S govt 3s cpn	101⅞	101⅞	101⅞
449	Anglo Fr 5s	95½	95⅛	95¼
10	Argentine 5s	92⅛	92	92⅛
2	Chinese Ry 5s	73½	73	73
27	City Tokio 5s	78⅜	78	78
147	Dom Can 5s 1921	99⅝	99½	99⅝
322	do 1926	98⅞	98⅛	98¾
197	do 1931	99	98⅞	99
14	Jap 1st 4½s	86	86	86
18	do 2d 4½s	85½	85½	85½
5	do German stamped	80⅝	80⅝	80⅝
2	Rep Cuba 5s 1914	96½	96½	96½
2	do 4½s	86½	86½	86½
7	N Y City 4½s 1957	107¼	107	107
6	do 1963	107⅞	107⅛	107⅞
20	do 4¼s 1960	102⅝	102⅝	102⅝
2	do 4s 1957	100	100	100
8	do 1959	99⅞	99⅞	99⅞
2	Adams Exp 4s	84¼	84	84¼
4	Am Cot Oil 5s	97¼	97¼	97¼
2	Am Smelting 6s	110⅛	110⅛	110⅛
16	Am T & T 4s	92⅛	92⅛	92⅛
2	do cv 4½s	108	108	108
2	Am Writ Paper 5s	74	74	74
20	Armour 4½s	94¼	94⅛	94¼
1	Atch cv 5s	101¼	101¼	101¼
12	do adj 4s stamped	86⅝	86½	86½
1	do cv 4s 1960	103	103	103
3	Atl & Cal 5s	103¼	103¼	103¼
1	Atl & Dan 1st 4s	84½	84½	84½
1	A C L L & N 4s	86½	86½	86½
57	B & O fdg 5s	100⅝	100⅝	100⅝
12	do cv 4½s	96⅛	96⅛	96⅞
12	do gold 4s	91⅛	91½	91⅛
2	do 3½s	93	93	93
5	do W Va 4s	86⅝	86⅝	86⅝
2	do Pitts 3½s	92	92	92
5	do S W 3½s	90⅞	90⅞	90⅞
9	Bkyn City 5s	101⅛	101¼	101¼
50	B R T 5s, notes	101	100⅞	101
2	B U Elev 5s	11⅜	11⅜	11⅜
11	Bush Term 5s	88½	87½	87½
1	do 4s	88	88	88
5	Cal Gas 5s	99¼	99¼	99¼
2	Cent Lea 5s	101⅞	101⅞	101⅞
15	Cent Pac 4s	90¼	90¼	90¼
2	Cent Vt 4s	82	82	82
1	C & O 5s	105⅞	105⅞	105⅞
5	do gen 4½s	91⅛	91⅛	91⅛
1	Chgo & A 3s	59	59	59
7	C B & Q gen 4s	93⅛	93	93
1	do Ill 4s	95⅝	95⅝	95⅝
6	do jt 4s	98⅝	98½	98½
	C & E I gen 5s	76⅝	76⅝	76⅝
3	CM & St P gen cv 5s	107	107	107
1	do gen 4½s	102⅞	102⅞	102⅞
5	do cv 4½s	100⅝	100⅝	100⅝
10	do fdg 4½s	94	94	94
4	do gen 4s A	92⅝	92⅝	92⅝
8	do 4s 1934	92⅛	92⅛	92⅛
3	do W & M 5s	103⅝	103⅝	103⅝
1	C & N W 4s reg	93	93	93
9	C R I & P fdg 4s	68⅝	68⅛	68⅛
48	do deb 5s	48¼	47	47
1	C & W I 4s	79½	79½	79½
6	C C C & St L 4s	78½	78½	78½
10	Colo & So fdg 4½s	83½	83½	83½
1	Con Gas 6s	122	122	122
2	Corn Prod 5s 1931	99	99	99
1	D & H cv 5s	107	107	107
1	do fdg 4s	97⅝	97⅝	97⅝
10	D R G fdg 5s	60	59⅝	60
7	do 4½s	84½	84½	84½
5	do con 4s	78¼	78¼	78¼
28	Det Uni 4½s	80	79⅞	80
26	Dis Sec 5s	74⅝	74¼	74¼
4	Elgin J & E 5s	103⅝	103⅝	103⅝
2	Erie p l 4s	85½	85½	85½
23	do gen 4s	75½	75⅝	75⅝
15	do cv A	71⅝	71	71
111	do cv 4s D	85⅝	85⅝	85⅝
4	Fla E C 4½s	93⅛	93⅛	93⅛
3	Ft W & Den 6s	105½	105½	105½
12	Gen Elec 5s	105	105	105
50	Gt Nor 4¼s	99⅝	99⅝	99⅝
13	Green Bay B	12	12	12
32	Hock Val 4½s	95	94⅞	95
11	Hud & Man adj 5s	28⅝	28⅜	28⅜
2	Ill Cent 4s 1953	86	85⅝	86
8	Ill Steel 4½s	91½	91¼	91½
1	Ind Ill & Ia 4s	91⅛	91⅛	91⅛
9	Ind Steel 5s	102⅝	102½	102⅝
32	Int Met 4½s	73½	73½	73½
37	Int R T fdg 5s	99½	99⅜	99½
59	Int M M 4½s tr ctfs	98	98	98
5	Ia Cent 4s	66	66	66
10	K C F S & M 4s	77½	77½	77½
1	K C & Pac 4s	66	66	66
3	Lack St 5s 1923	99⅜	99⅜	99⅜
5	do 1950	93	92⅝	93
2	Lac Gas 5s	101⅝	101⅝	101⅝
2	do fdg 5s	102¼	102	102
1	Lake Sh 4s 1931	94½	94½	94½
5	Lig & M 7s	126½	126½	126½
10	do 5s	101⅝	101⅝	101⅝
4	Lorillard 5s	101	101	101
2	L & N uni 4s	94½	94½	94½
10	do A K & C 4s	87½	87½	87½
10	Mex Pet 6s A	115⅝	115⅝	115⅝
5	do C	115½	115½	115½
26	Minn & St L 5s	51	50	51
18	do 4s	63	62½	63
5	M K & E 5s	76½	76	76
1	M K & T 2d 4s	41⅝	41⅝	41⅝
2	Mont Power 5s	97	96⅞	96⅞
10	Morris & Essex 3½s	87⅞	87⅞	87⅞
5	Nat Enamel 5s	98½	98½	98½
8	Nat Tube 5s	100⅜	100⅜	100⅜
18	N Y Cent 6s	113⅞	113⅞	113⅞
22	do fdg 4½s	94⅝	94⅝	94⅝
2	do 4s 1934	92⅝	92⅝	92⅝
4	do fdg 3½s	82⅝	82⅝	82⅝
1	do L S 3½s	76⅝	76⅝	76⅝
1	N Y G E L H & P 4s	84½	84½	84½
1	N Y N H & H 6s	114¼	114¼	114¼
5	N Rys fdg 4s	78⅞	78⅞	78⅞
9	do adj 5s	58½	58¼	58¼
2	N Y St Ry 4½s	88	86¼	88
3	N Y Tel 4½s	99	98⅞	99
1	N Y W & B 4½s	78⅝	78⅝	78⅝
	N & W cv 4½s	121⅜	121⅜	121⅜
	do con 4s	93½	93½	93½
	N P 4s	93¼	93¼	93¼
	do 3s	66¼	66¼	66¼
	Ore & Cal 5s	101⅜	101⅜	101⅜
	O S L fdg 4s	92⅞	92⅞	92⅞
	Pac of Mo 4s	90⅜	90⅜	90⅜
	Pac Tel 5s	100½	100½	100½
	Pa 4½s	105½	105½	105½
	do con 5s 1919	103	103	103
	do gen 4½s	102	102	102
	Peo & E 1st 4s	65½	65½	65½
	Pub Svc N J 5s	91⅞	91⅝	91⅝
	Reading 4s	94½	94½	94½
	do J C 4s	96⅛	96⅛	96⅛
	do G W 4s	75	75	75
	Roch & Pgh 6s	110¼	110¼	110¼
2	St L S F 5s 1927	55	55	55
2	do tr ctfs	55	55	55
10	do stamped	54	54	54
3	St L & S F fdg 4s	72	71½	72
20	do tr ctfs stamped	66	65½	65⅝
10	S V & N E 4s	93	93	93
2	S A L 4s stamped	82	82	82
8	do adj 5s	66	65⅝	66
5	So Bell Tel 5s	101	101	101
9	So Pac cv 5s	104⅝	104½	104½
66	do cv 4s	87⅞	87⅞	87⅞
7	do fdg 4s	90⅜	90¼	90¼
7	do S F 4s	85⅛	85	85
2	So Ry 5s	102⅝	102⅜	102⅝
18	do 4s	70½	70¼	70¼
1	do St L 4s	81½	81½	81½
3	Stand Gas 6s	101½	101½	101½
10	Stand Mill 5s	98⅛	97⅞	98
1	Tex & Pac 5s	97⅛	97⅛	97⅛
2	Third Ave fdg 4s	82½	82½	82½
	Tol & O C 1st 5s	104¼	104¼	104¼
	Tri-City Ry 5s	100⅞	100⅞	100⅞
	U P 1st 4s	97⅜	97⅛	97⅛
	do cv 4s	93	93	93
	do fdg 4s	90⅜	90¼	90¼
	Uni R R S F 4s	42	42	42
	U S Rub 6s	102⅜	102⅜	102⅜
	U S S 5s	104⅜	104⅛	104⅛
	do reg	104⅜	104⅜	104⅜
	Va Chem 6s	102	102	102
	do 5s	98¾	98½	98½
	Va Ry & Pow 5s	91	91	91
	Va Ry 5s	98¼	98⅛	98⅛
	Wab Pgh 1st 4s Cent tr ctfs	1⅛	1⅛	1⅛
1	Wash Term 3½s	84½	84½	84½
	West Ches Lt 5s	105¼	105¼	105¼
	West Elect 5s	102⅜	102⅜	102⅜
	West/Md 4s	74½	74	74
	Western Union 5s	100	100	100
	do W U 4½s	95¼	95¼	95¼
5	West Shore 4s reg	89½	89½	89½
	W & L E 4s	69½	69½	69½
1	Wis Cent S & D 4s	88	88	88

METALS.

OUTSIDE GRAIN MARKETS RALLY; CROP NEWS BAD

Shorts Are Free Buyers—Rain Is Forecast for the Northwest—Cables Easy.

The Liverpool wheat market did not respond to the advance in prices on this side Monday, but notwithstanding the disappointing cables, domestic markets were strong yesterday. All the American grain exchanges were open with the exception of Chicago, Omaha, and Toledo, and prices both in the southwest and northwest were strong. Liverpool spot wheat was unchanged to 1d off; corn, changed to ½d off.

The forecast was for rainy and cool weather northwest, which may delay the seeding season still more than at present. Other crop reports were less favorable, and the winter wheat situation shows little change. In the soft wheat states the outlook is poor and has been the basis for a resumption of buying by local bulls and also by outsiders, the public interest in the market being considerable.

Trade at outside markets was not heavy, but there was a firm tone after a little lower range directly after the opening.

The foreign news apparently had little effect on prices. The Liverpool market was influenced by the liberal arrivals, with buyers nervous owing to the liberal American and Canadian stocks.

Bradstreet's world's stocks showed an increase of 1,477,000 bu, compared to a decrease of 976,000 bu a year ago. The total is now 239,000,000 bu, compared to 146,000,000 bu a year ago. Duluth stocks increased 27,000 bu for two days, and Minneapolis decreased 350,000 bu for three days.

Late buying support was in evidence in nearly all the outside markets with shorts disposed to cover. Minneapolis closed 1⅜@½c to 1¾c higher; Winnipeg, 1⅜c up; Duluth, 1½c higher; Kansas City, 1⅞@2c higher, and St. Louis 1½@1¾c up. Kansas City corn was ⅛@⅜c higher, while St. Louis corn was ½c lower.

Cities Service Common Stock Preferred Stock

Issued by a Corporation of Proved Earning Power and with Steadily Increasing Revenues.

For the first three months of current year earnings show that for 1916 preferred dividend requirements will be earned more than four times and that the balance for the common stock should be in excess of 35%.

With a permanent basis of earnings derived from its Public Utility Service to more than 200 communities, Cities Service Company in addition has a large and steadily growing revenue from its Oil Production in Kansas and Oklahoma.

On the basis of the public utility earnings alone the stocks of Cities Service Company at their present market prices must be considered as excellent investments, but with the added revenues from the large and growing oil production they should sell materially higher.

We have a close and dependable market for Cities Service, common and preferred, and are ready at any time to execute buying or selling orders in large or small amounts.

Send for Copy of "Cities Service Analysis"

Williams, Troth & Coleman
Public Utility Securities
60 WALL ST. NEW YORK

6% Investments in Chicago

Ask for Circulars Nos. 911B and 913B

Peabody, Houghteling & Co.
(Established 1865)
10 So. La Salle Street

Warmack Mining

I buy and sell these shares. Call, write or phone for information.

M. M. McINTYRE,
110 S. Dearborn Street,
Central 8376-8377
CHICAGO

CHICAGO CURB QUOTATIONS

INDUSTRIALS.

	Bid.	Asked.	An. div.
Ætna Explosives	23½	24½	..
Do pfd	78	83	7
American Chicle	58	61	6
Do pfd	83	86	6
Am. Fork & Hoe	105	107	6
Do pfd	118	119	7
American Hominy	40	48	4
Do pfd	70	73	6
Am. Type Founders	42	44	4
Do pfd	94	96	7
Avery	85	86	..
Do pfd	103	106	..
Babcock & Wilcox	120	124	7
Barnhart Bros. & Spindler	90	93	7
Beatrice Creamery	180	190	10&7
Do pfd	100	105	6
Borden's Cond. Milk	112	115	8
Do pfd	106	107	6
Brunswick-Balke-Col. pfd	107½	108	7
Bucyrus	15	17	..
Do pfd	55	60	..
Burroughs Adding Mach	830	840	18
Butler Bros.	342	345	10
By-Products Coke Corp	156	159	4
Case pfd	87	89	7
Chalmers Motor	158	162	10
Do pfd	98	100	7
Chicago Ry. Equipment	86	88	7
Congress Hotel	100	107	5
Do pfd	65	72	5
Consumers Co.	25	26½	..
Do pfd	76½	77½	7
Continental Motor com	38	38¾	7
Creamery Pack. Co. com	78	80	6
Deere & Co. pfd	94	95	7
Drake Hotel	65	..	4
Do pfd	87	91	6
Du Pont Powder	345	350	8
Do pfd	107	109	5
Elgin National Watch	146	149	8
Emerson Brantingham	16	18	..
Do pfd	47	50	..
Firestone Tire & R.	760	770	20
Do pfd	113	115	7

	Bid.	Asked.
First State Pawners	115	[illegible]
Fisk Tire & R.	120	[illegible]
Do pfd	111	[illegible]
Fox River Butter	165	[illegible]
German-American Sugar	18	[illegible]
Goodyear T. & R.	335	[illegible]
Do pfd	115	[illegible]
Great Lakes Dredge & Dock	98½	[illegible]
Hercules Powder	375	[illegible]
Do pfd	117	[illegible]
Holland-St. Louis Sugar	9½	[illegible]
Hart-Schaffner & Marx com	64	[illegible]
Hotel La Salle	75	[illegible]
Do pfd	112	[illegible]
Hotel Sherman	40	[illegible]
Do pfd	99	[illegible]
Inland Steel company	363	[illegible]
Kellogg Switchboard & Sup	217	[illegible]
Linde Air Products com	190	[illegible]
Michigan Sugar com	110	[illegible]
Moline Plow pfd	97	[illegible]
Montgomery Ward pfd	113¼	[illegible]
National Grocer	85½	[illegible]
Do pfd	96½	[illegible]
Northwestern Yeast Co.	310	[illegible]
Omaha Yards	96	[illegible]
Otis Elevator	62	[illegible]
Do pfd	90	[illegible]
Oxweld Acetylene	121	[illegible]
Packard Motor	165	[illegible]
Peerless Motor	26¼	[illegible]
Roe Motor Car	36¾	[illegible]
Reo Motor Truck	28½	[illegible]
Royal Baking Powder	140	[illegible]
Do pfd	100	[illegible]
Safety Car Heating & Ltg.	103	[illegible]
St. Joseph Lead Co.	16½	[illegible]
Stewart-Warner Speed	86	[illegible]
Do pfd	109	[illegible]
Sullivan Machinery Co.	125	[illegible]
Sulzberger & Sons Co. pfd	93½	[illegible]
Union Carbide	174½	[illegible]
U. S. Gypsum	44	[illegible]
Do pfd	100	[illegible]
Western Electric Co.	283	[illegible]

OILS.

CHICAGO, April 11.—OILS—Wholesale prices on carbon and other oils: Standard white, 10¾c; perfection, 11c; headlight, 175, 13c; elaine, 20c; V. M. P. naphtha, 18c; Red Crown gasoline, 18½c; gas machine gasoline, 29c; raw linseed oil, 80c; boiled, 81c; turpentine, 59c; summer black oil, 8½c; winter black oil, 9c. These quotations apply to barrel lots f. o. b. Chicago.

NEW YORK, April 11.—COTTONSEED OIL—Prime crude, 9.47c, nominal; prime summer yellow, 10.50c; April, 10.40c; May, 10.76c; June, 10.72c; July and August, 10.76c; September, 10.66c; October, 9.56c; November, 8.74c; prime winter yellow, 10.75c; prime summer white, 10.70c bid.

OIL CITY, Pa., April 11.—Credit balances, $2.60; runs, 110,222; average, 70,580; shipments, 51,898; average, 43,955.

U. S. FOOD EXPORTS DECLINE

Washington, D. C., April 11.—American breadstuffs exports, which broke all records the first year of the European war, are shown in figures made public today by the bureau of foreign and domestic commerce to have declined steadily in recent months. In February foodstuffs shipments reached the value of only $[illegible],700,000, against $64,000,000 the same month last year. Breadstuffs exports during the last eight months totaled $[illegible], compared with $358,250,000 for the corresponding period of the year before. Live stock, meat, and dairy product shipments have increased.

WHEN a man makes a will creating a trust, he obviously intends that the trust shall be carried out in strict accordance with his expressed desire.

WHEN a man dies he leaves no one but his trustee whose duty it is to see that his wishes are carried out whether the beneficiaries like it or not.

WHEN an individual is made trustee he is subjected to arguments and importunities to modify the expressed will of the creator of the trust, to benefit in some way some one or more of the beneficiaries. The importunities are difficult for the individual trustee to resist, particularly if he is connected with the family.

WHEN a man creates a trust which he wishes carried out according to his plans, he will be best served by a corporate trustee. It dares not do otherwise, lest other men creating trusts refuse to trust even a corporate trustee.

A TRUST fund may be created by deed instead of will and the creator may reserve the income to himself for life and may also reserve the right to control the investment of the fund and to revoke the trust if occasion should require.

THIS company will as carefully serve the small estate as the large one.

Chicago Title and Trust Company
69 West Washington Street, Chicago
Assets Exceed $9,500,000.00—No Demand Liabilities

A Direct Offering to Conservative Investors

The **Western Pacific Lumber Company** offers for subscription a limited amount of **Convertible 6% Cumulative Preferred Stock** at par—$10 a share, carrying a **fifty per cent** (50%) bonus of full-paid and non-assessable **common stock.** The Company has substantial assets, consisting of a fully equipped saw mill and a large available supply of white pine timber. There are **NO LIABILITIES.**

Absolute Security: The Company's charter requires it to maintain NET QUICK ASSETS of not less than $12.00 for each share of Preferred Stock outstanding, thus affording absolute security.

Large Earnings: Estimated Earnings for 1916, based on present market prices, are over ten (10) times the Preferred Dividend requirements; over four (4) times combined Sinking Fund and Preferred Dividend requirements, and leave a Surplus applicable to dividends on Common (bonus) Stock amounting to over Twenty Per Cent (20%).

Additional Profits: Through the operation of a substantial Sinking Fund the Preferred Stock will be gradually retired by purchase or redemption at $11.00 a share, leaving the purchaser a valuable investment in the form of the Common (bonus) Stock without cost. The Preferred Stock is also Convertible, at the option of the holder, into an equal amount of Common Stock, on or before January 1st, 1918.

Terms: Cash with Subscription or MONTHLY PAYMENTS as follows: $2.50 per share with subscription, the balance to be paid in five (5) equal monthly payments of $1.50 per share.

Descriptive Circular on Request.

WESTERN PACIFIC LUMBER CO.
1001 McCormick Building
Chicago, Illinois

EASTERN ... PLAN TO EMBARGO

Car Blockade ... to Be Radical ... Change Expe...

EASTERN ROADS PLAN TO MODIFY EMBARGO ORDERS

Car Blockade Situation Shown to Be Radically Improved; Change Expected Soon.

Semi-official advices from the east represent the car blockade situation so far improved as to justify the New England railroads in substantially modifying the general embargo in force on east bound goods for several months.

An official of the Soo railroad, who yesterday announced the lifting of the embargo to all Canadian points via the Canadian Pacific line and who is in close touch with operating conditions in the east, is the authority for the prediction that important modifications are expected within the next two or three days. Chicago officials of the eastern lines directly involved were not in a position to add to the information, as embargoes have been handled exclusively by the officials on the ground in the east.

It was generally admitted that there has been a noticeable improvement at the seaboard within the last few weeks. Henry C. Barlow, traffic director of the Association of Commerce, subscribed to the same opinion, but felt somewhat doubtful if the improvement had been sufficient to warrant a general reopening of traffic.

Better Car Report.

The semi-monthly report of the American Railway association on the car statistics as of April 1 would tend to uphold the prediction. The inquiries, which include practically all railroad lines in the country, showed a net surplus on the date named of 3,650 cars of all descriptions, as compared with a net shortage on some 21,000 cars on March 1. The 3,650 net surplus on April 1 compares with a shortage of 27,000 cars on April 1, 1915. This is the smallest surplus shown at this time of the year since the spring of 1907.

The largest box car shortages are in the northwest, where there is still a heavy grain movement, and in the middle western section, known as the central freight association territory, which includes territory east of Chicago. The figures of the cars by classes follows:

	Surplus.	Shortage.
Box	11,349	28,859
Flat	4,442	726
Coal and gondola	13,646	8,669
Miscellaneous	17,484	5,013
Total	46,921	48,271

Interlake Steamship Company.

The income account of the Interlake Steamship company for the year ended Dec. 31, 1915, follows:

	1915.	1914.
Earnings	$1,214,113	$581,722
Other income	70,345	61,879
Total	1,284,458	643,401
Depreciation	250,000	250,000
Bond int. est.	158,062	172,500
Net earnings	876,396	229,901
Dividends paid	378,592	404,915
Surplus	497,804	*184,014
Previous surplus	150,637	334,051
Final surplus	648,441	150,037

*Deficit.

Miami Copper Report.

Miami Copper company reports for the year ended Dec. 31, 1915, as follows:

	1915.	Increase.
Total income	$7,262,000	$2,730,000
Net profits	3,800,000	2,160,000
Net after depreciation	3,398,000	2,162,000
Surplus after dividends	1,712,000	1,601,000

Net balance is equivalent to $4.55 a share, against $1.64 for the previous year.

P., C., C. & St. L. Annual Meeting.

The annual meeting of the Pittsburgh, Cincinnati Chicago and St. Louis Railway company was held yesterday. The report as submitted to the stockholders showed railway operating revenue of $41,445,850 and operating expenses of $30,267,652, with net revenue from operations of $11,178,007, an increase over last year of $2,449,254.

The total tonnage handled on the 1,489 miles of the company's lines was 38,254,426 tons, an increase of 1,009,786. The total number of passengers carried was 10,701,677, a decrease of 500,785. Directors whose terms had expired were reelected, as follows: J. J. Turner, Pittsburgh; William S. Rowe, Cincinnati, and Thomas De Witt Cuyler, Philadelphia.

Booth Fisheries Election.

The Booth Fisheries company elected directors and officers for the coming year yesterday as follows: Directors, K. L. Ames, J. L. Stock, W. J. Feron, George F. Goodnow, P. L. Smithers, W. G. Weil, R. S. Tuthill Jr. of Chicago, and Herbert G. Wright, New York. Officers, K. L. Ames, president; P. L. Smithers, vice president and treasurer; W. G. Weil, secretary.

Dividends Declared.

Kerr Lake Mining, regular quarterly dividend of 25c a share, payable June 15 to stock of record June 1.

Pacific Coast company, regular quarterly dividends of 1¼ per cent on first preferred and 1 per cent on second preferred stocks, payable May 1, to stock of record April 21. Books do not close.

Chalmers Motor company, regular quarterly dividend of 2½ per cent on common stock.

Iron Blossom Consolidated Mines, quarterly dividends of 10c a share, payable April 25, to stock of record April 15. Current distribution, $100,000; total, $2,670,000.

Electrical Utilities corporation, regular quarterly dividend of 1¾ per cent on the preferred stock, payable April 15, to holders of record April 11.

Jacksonville Traction, quarterly dividend of 75c a share on preferred stock, payable May 1, to stock of record April 15.

COTTON.

NEW ORLEANS, La., April 11.—COTTON—Futures:

	High.	Low.	Closing bid.
May	11.80	11.78	11.76
July	11.99	11.95	11.95
October	12.03	12.00	12.01
December	12.17	12.13	12.15
January	12.24	12.22	12.23

Spot, steady, unchanged. Sales, 1,790 bales; middling, 11.88c.

NEW YORK, April 11.—COTTON—Futures:

	Open.	High.	Low.	Close.	Previous close.
May	11.90	11.93	11.88	11.89	11.88
July	12.08	12.10	12.06	12.06	12.05
October	12.23	12.25	12.21	12.21	12.20
December	12.41	12.43	12.37	12.39	12.38
January	12.45	12.48	12.43	12.46	12.43
March	12.58	12.60	12.56	12.59	12.56

Spot, steady; middling uplands, 12.05c; sales, 400 bales.

LIVERPOOL, April 11.—COTTON—Spot, steady. Good middling, 7.90d; middling, 7.66d; low middling, 7.42d; sales, 7,000 bales; for speculation and export, 1,000 bales; receipts, 20,000 bales; futures very steady; April, 5.57d; April-May, 7.56d; May-June, 7.56d; June-July, 7.54d; July-August, 7.52½d; August-September, 7.46½d; September-October, 7.39½d; October-November, 7.35½d; November-December, 7.29½d; December-January, 7.30d; January-February, 7.28½d; February-March, 7.29½d; March-April, 7.29½d.

NEWS OF THE FINANCIAL WORLD

It is announced that Dawes Bros., together with E. G. Cowdery and Ferdinand R. Bain, have completed negotiations for the consolidation of a number of southern California gas properties. The concern is to be known as the Peoples Gas Company of California. About $3,000,000 is involved in the deal. The new company will take over the properties previously owned by the Southern California Gas company and the Southern California Edison company. Mr. Bain will be president of the consolidated corporation.

Copper producers announce that the purchase of 400,000,000 pounds of copper by England, together with the tonnages taken by domestic consumers, threatens to bring about a shortage of copper for the remainder of the year. The market is bare of June metal, several of the largest producers in the country not having a pound of this delivery available for sale, while the supply of July metal is fast approaching the same point. August and September deliveries are sold at 27¾ cents, and an advance to 28 cents is expected shortly.

Shareholders of the White company, a subsidiary of the White Motor company, voted to reduce the capital stock from $5,000,000 to $500,000. No official statement of earnings was issued, but it was said after the meeting that net earnings last year were approximately 50 per cent on the $16,000,000 capital of the White Motor companny.

According to the monthly statement of the treasury department, showing the amount of money in circulation in the United States on April 1, the population of the continental United States is 102,-00,000. The money in circulation is given at $3,917,480,904, an increase of about $433,000,000 within the last year.

Wall street gossip is to the effect that a pool has been formed in the stock of the Lee Tire and Rubber company. The shares are quoted at $50. They have no par value. Directors of the company are scheduled to meet late in the month and are expected to declare an initial dividend.

Directors of the American Zinc, Lead and Smelting company say they hold proxies for 150,000 out of the 192,000 shares of the company favorable to the declaration of a 50 per cent stock dividend at the special meeting to be held in Portland today.

The Canadian Pacific, Grand Trunk, and Canadian Northern made a new high record of earnings for March, with total gross of $17,344,000, an increase of $3,731,000, or 17 per cent, compared with the corresponding month last year.

Friends of the Sloss-Sheffield Steel and Iron company say earnings are running at the rate of 20 per cent on the common stock. Not much has been heard of Sloss-Sheffield earnings in the general stock market campaign.

The annual report of the Canadian Fairbanks-Morse company for the year ended Dec. 31, 1915, showed a net profit of $709,048, against a net loss of $101,099 in 1914.

NEW YORK STOCK TRANSACTIONS

	Sales.	High.	Low.	Close.	Net chg'e.
Alaska Gold	3,000	20½	19⅝	20	— ⅛
Alaska Jun.	300	9⅝	9⅝	9⅝	+ ⅛
Al. Ch. Mfg.	300	29⅜	28¾	28¾	— ¼
Do pfd.	100	77	77	77	— ¼
Am. Ag. Ch.	200	67⅝	66⅛	66⅛	— 1
Do pfd.	100	96⅝	96⅝	96⅝	....
Am. B. Sug.	1,100	72½	72½	72½	....
Do pfd.	100	94	94	94	....
Am. B. S. ctf.	100	100	100	100	— ¼
Am. Can	4,400	61⅞	60½	60½	— 1⅛
Do pfd.	100	111¾	111¾	111¾	....
Am. C. & F.	800	68⅜	68	68	....
Am. Coal P.	900	159	157	157½	....
Am. Cot. Oil.	100	53½	53½	53½	....
Am. H. & L.	100	9⅞	9⅞	9⅞	— ⅛
Do pfd.	200	52	51⅜	51⅜	— ¾
Am. Ice Sec.	100	28	28	28	....
Am. Lin. Oil.	700	24⅛	23½	24	+ ⅜
Do pfd.	800	46¼	45⅝	46¼	+ ⅞
Am. Loco.	4,000	77⅝	77⅛	77¼	— ½
Do pfd.	200	102½	102	102½	....
Am. Malt. pfd.	300	35	34⅞	35	....
Am. Smelt.	4,500	102⅛	101¾	101⅞	— ¼
Do pfd.	100	112¼	112¼	112¼	....
Do pfd. A.	300	94⅜	94⅜	94⅜	....
Am. Steel F.	100	52⅛	52½	52½	— ⅛
Am. Sugar	100	116	116	116	....
Am. T. & T.	300	128¼	128⅛	128⅛	— ⅜
Am. Tob. pfd.	200	105⅝	105½	105½	....
Am. Woolen	1,100	49⅞	49⅜	49⅜	— ⅜
Do pfd.	200	98⅝	98⅜	98⅜	....
Am. Zinc	14,800	97¼	95⅛	95¾	— 1⅝
Anaconda	4,900	87⅜	86⅝	86⅝	— ½
Assets Real.	100	4	4	4	....
Associat. Oil.	100	67½	67½	67½	....
Atchison	400	103¼	103⅛	103¼	....
Atl. Coast L.	100	109⅝	109⅝	109⅝	+ ⅛
Bald. Loco.	7,000	107⅞	105½	105½	— 1⅜
B. & O.	200	87⅛	87	87	....
Do pfd.	200	76½	76⅛	76½	....
Batopilas	100	2½	2½	2½	....
Bush Ter.	100	110⅜	110⅜	110⅜	....
Burns Bros.	100	82	82	82	....
Butte & Sup.	8,000	97¾	95½	96	— 1
Cent. Leather	1,100	54	53⅛	53⅜	....
Chandler M.	2,900	96⅜	95	95½	+ 1¼
Ches. & Ohio.	900	62	61⅝	61⅝	— ½
Chi. & Alton.	100	8½	8½	8½	....
C. G. W. pfd.	200	35⅞	35¾	35⅞	— ¼
C. M. & St. P.	300	94¾	94½	94½	....
Do pfd.	200	128¾	128⅝	128¾	— ¼
C. R. I. & P.	3,300	19⅜	18¼	18⅝	— ½
Chile Copper.	1,100	23⅛	23	23	— ⅛
Chino	2,600	55⅝	55¼	55¼	+ ¼
C. C. C.-St. L.	100	40	40	40	....
Colo. & Sou.	100	27	27	27	....
Colo. Fuel	1,100	45¼	44½	44¾	....
C.-T.-R. Co.	100	45	45	45	....
Corn Prod.	800	20¼	20	20	— ⅜
Do pfd.	900	93¼	93	93	....
Crucible Steel	41,800	94½	92½	92⅝	+ ⅜
Do pfd.	200	116⅛	116	116⅛	....
Cub. Am. Sug.	1,300	221	216	221	+ 6
D. & R. G.	300	10⅝	10	10⅝	+ ⅝
Do pfd.	400	21	19	21	....
D. L. & W.	200	220	220	220	....
Dist. Sec.	1,000	48⅛	47½	47½	— ½
Dome Mng.	300	25	24⅜	24⅜	— ¼
Erie	1,000	36⅜	36¼	36¼	— ⅛
Do 1st pfd.	400	51⅜	51½	51½	....
Do 2d pfd.	200	43¼	43	43	....
Gen. Elec.	500	167⅞	167	167⅞	+ ¼
Gen. Mot. pfd.	200	116	116	116	....
Goodrich	11,700	80	78⅜	78⅞	— ⅜
Gt. Nor. Ore.	500	43⅜	43¼	43¼	— ¼
Gt. Nor. pfd.	500	120¼	120	120	— ⅛
Greene Can.	400	49½	48⅞	49½	+ 1
Gugg. Exp.	4,200	22	21½	21½	— ⅝
Granby	200	89½	89½	89½	....
Insp. Cop.	2,100	47¼	46⅝	46	— ¼
Int. A. C. pfd.	300	59½	59	59½	....
Int. M. M. ctf.	9,800	21¾	20½	20½	— 1
Do pfd. ctf	16,600	75¼	73½	74	— 1¼
Int.-Met. Con.	1,700	17½	17⅛	17⅜	....
Do pfd.	700	74⅜	74⅛	74⅛	+ ⅛
Int. Pap. pfd.	400	47½	47	47	— ⅛
Int. Nick. ctf.	8,400	50¼	49¼	48¼	....
Jewel Tea	100	90	90	90	+ 1
K. C. South.	300	26	25⅝	25⅝	— ⅜
Kennecott	7,200	57⅝	57	57	— ½
Kelly Tire	200	74⅛	74	74⅛	— ⅛
Do pfd.	100	96	96	96	....
Lack. Steel	100	75⅜	75⅜	75⅜	— 1¼
Laclede Gas	100	105⅝	105⅝	105⅝	— ⅜
Lee Rub. Tire	7,600	52⅝	51½	52⅛	+ ⅝
Lehigh Val.	200	77⅜	77½	77⅜	....
L. & N.	300	125¼	125	125⅛	— 1⅛
Man. Elev.	200	129	129	129	....
Maxwell Mot.	400	74¼	73	73	— ¾
Do 1st pfd.	400	86¼	86	86¼	+ ¼
Do 2d pfd.	1,300	57½	56¼	56¼	— 1½
Mex. Petrol.	12,900	111⅜	109⅛	109½	— 1
Miami Cop.	2,200	38¾	38⅜	38⅜	— ¼
M., K. & T.	200	3⅝	3⅝	3⅝	— ⅛
Mo. Pacific	400	4¾	4⅝	4¾	....
Do ctfs.	100	4⅝	4⅝	4⅝	....
Mont. Power.	200	79	78¾	78¾	— 1
Nat. Biscuit.	100	123	123	123	— ⅛
Nat. Cl. & S.	200	76	76	76	....
Nat. Enamel.	300	25	24⅛	24⅛	— 1⅜
Nat. Lead	600	67¼	66⅝	66⅝	— ⅝
Nevada Cop.	500	17⅞	17⅝	17⅝	— ¼
N. Y. Air B.	100	142½	142½	142½	— 2½
N. Y. Central.	1,300	103¼	103	103	....
N. Y., C. & St. L.	100	36	36	36	....
Do 2d pfd.	100	50	50	50	....
N.Y.,N.H.&H.	6,900	62⅛	60⅝	61¼	— 1⅜
Norf. & West.	600	122¾	122⅛	122⅛	....
North Amn.	100	67½	67½	67½	— ½
North. Pac.	1,100	112⅜	112	112¼	— ¼
Old Domin.	100	71	71	71	....
Ont. Silver	1,200	9	8¼	8¼	— ½
Pabst B. pfd.	100	83	83	83	....
Pac. T. & T.	200	34	34	34	....
Penna. Ry.	2,200	57	56⅞	57	+ ⅛
Phila. Co.	400	44	43⅝	43⅝	....
Pitts. Coal.	100	26½	26½	26½	....
P. Steel Car.	100	52	52	52	....
Quicksilver	100	4	4	4	....
Ry.St.Sp. pfd.	300	39	39	39	....
Ray Cons.	1,300	24¼	24	24	— ⅛
Reading	1,300	85⅛	84½	85	— ⅜
Do 2d pfd.	100	45	45	45	....
Rep. I. & Stl.	400	51¼	51	51¼	— ¼
Do pfd.	100	109	109	109	....
Sears-Roeb.	100	178	178	178	— 1
Sloss-Sheff.	300	55	54¼	54¼	— ⅝
So. P. R. Sug.	300	209	207	209	+ 1
So. Pacific	600	97⅜	97⅜	97⅜	....
So. Railway.	300	20¼	20⅛	20⅛	....
Do pfd.	200	58½	58	58½	— ½
St. L. & S. F.	1,800	2½	2	2	— ⅛
Do 1st pfd.	200	4⅜	3½	3½	— 1
Do 2d pfd.	1,700	3¼	3	3	— ⅝
Shat. & Ariz.	1,200	34⅞	34½	34⅝	....
Stand. Mill.	100	95	95	95	....
Studebaker	1,500	142¾	141½	141¾	— ¼
Tenn. Copper	900	52¾	52⅜	52⅜	— ⅛
Texas Oil	400	198	197	197	— 2
Tex. & Pac.	500	10	9⅜	9⅜	— ¼
Third Ave.	100	61½	61½	61½	— ⅞
Un. Bag & P.	100	6½	6½	6½	....
Do pfd.	100	30¼	30¼	30¼	+ ⅛
Union Pac.	600	132⅞	132½	132½	— 1
Do pfd.	700	83	82⅞	83	....
Unit. C. Mfg.	200	62	62	62	....
United Fruit.	4,000	148⅞	147½	148⅜	+ ¾
U. S. Alcohol.	17,000	163½	160½	160⅝	— 1¾
Do pfd.	200	109	108	109	....
U.S.C. I. Pipe	200	21⅞	21¼	21¼	— ¾
U.S. R. & Ref.	200	1½	1½	1½	....
U. S. Rubber.	2,400	53⅞	52⅞	52⅞	— ⅝
Do 1st pfd.	100	110¾	110¾	110¾	+ ¼
U. S. S. & Ref.	14,600	78	74⅛	77½	+ 2½
Do pfd.	400	53½	53½	53½	....
U. S. Steel	12,700	85¼	84¾	85	....
Do pfd.	300	117⅜	117⅛	117⅛	— ⅛
Utah Copper.	2,500	83⅜	82⅝	82⅝	....
Do Sec.	1,800	19	18	18⅜	— ¼
Va. Chemical	500	44½	44	44	— ½
Wab. pfd. A.	200	45⅝	45⅛	45⅝	....
Do pfd. B.	800	27⅞	27⅛	27¼	— ⅜
West. Union.	800	90¼	89⅜	89⅜	— ⅝
Westinghouse Electric	3,000	65⅛	63⅞	64	— 1
W. & L. Erie.	400	4½	4¼	4½	+ ½
Do 1st pfd.	300	13¾	13	13	— ¾
Do 2d pfd.	300	4¾	4½	4½	....
Willys-Ovd.	100	233	233	233	— 2
Woolworth	1,000	125	124½	125	+ 1

GOVERNMENT BONDS.

	Bid.	Asked.
United States 2s, registered	99¾	100¼
United States 2s, coupon	99¾	.....
United States 3s, registered	101¾	.....
United States 4s, registered	110¾	.....
United States 4s, coupon	111½	.....
United States Pan. 2s, 1938	99½	.....

BOSTON STOCK TRANSACTIONS

	Sales.	Open.	High.	Low.	Close.
Adventure	2,830	4¼	5⅛	4¼	4⅞
Ahmeek	35	100¼	100¼	100¼	100¼
Alaska	40	20¼	20¼	20¼	20¼
Algomah	70	1⅝	1⅝	1½	1½
Allouez	135	71	71	70⅝	71
Am. Zinc	4,070	97⅜	97⅜	95	95⅝
Do pfd.	250	75	75	75	75
Anaconda	215	87¼	87¼	87	87
Ariz. Coml.	455	9	9	8 15-16	9
Arnold	51	95c	95c	95c	95c
Butte & Bal.	75	3⅛	3⅛	3⅛	3⅛
Butte & Sup.	1,420	97	97½	95½	96
Cal. & Ariz.	895	74	74⅝	73⅞	74¼
Cal. & Hecla	14	552	555	552	555
Chino	30	55½	55½	55½	55½
Cop. Range	7,925	65⅝	65⅝	65¼	65¼
E. Butte	245	12⅝	13	12⅝	13
Franklin	200	9¼	9⅜	9	9
Granby	45	89½	90	89½	89½
Hancock	80	16	16	16	16
Helvetia	100	40c	40c	40c	40c
Indiana	140	5	5	4½	4½
Island Creek	5,208	52½	54⅜	52½	53
Do pfd.	10	90½	90½	90½	90½
Isle Royale	135	28¼	28¼	28	28
Kerr Lake	150	4	4	4	4
Keweenaw	1,535	6⅝	6⅝	6	6
Lake Copper	345	17½	17⅝	17¼	17½
Mason Valley	200	3 3-16	3 3-16	3 3-16	3 3-16
Mass. Cons.	150	13⅝	14	13⅝	13⅞
Mayflower	220	4	4	3⅞	4
Miami	70	38⅜	38⅜	38⅜	38⅜
Michigan	305	3⅛	3⅛	3⅛	3⅛
Mohawk	190	100	100	99¾	100
Nev. Con.	10	17⅝	17⅝	17⅝	17⅝
New Arc.	150	8⅛	8⅛	8	8
New Idria	40	16¼	16¼	16	16
Nipissing	210	7⅛	7¼	7⅛	7⅛
N. Butte	850	29	29¼	29	29
N. Lake	73	1½	1½	90c	1
Ojibway	725	2⅝	2⅝	2⅜	2⅜
Old Colony	75	3⅛	3⅛	3⅛	3⅛
Old Dom.	1,360	69	72	69	71
Osceola	190	94½	94½	94	94
Pond Creek	2,055	15⅝	16	15⅛	15⅝
Quincy	18	95	95	95	95
Ray Cons.	110	25⅛	24⅜	23⅞	24¼
Santa Fe	70	3	3	2⅞	2⅞
Shannon	440	9⅛	9⅞	9⅛	9⅞
Shattuck	50	35	35	34½	34½
S. Lake	465	8⅛	8½	8	8
S. Utah	210	45c	45c	45c	45c
St. Marys	190	71½	72	71½	71½
Sup. & Boston	135	3⅝	3 11-16	3⅝	3 11-16
Superior	10	17	17	17	17
Tamarack	50	53½	53⅝	53½	53½
Trinity	235	8⅜	8⅜	8⅜	8⅜
Tuolumne	50	33c	33c	33c	33c
U. Cop. Land	1,150	1⅝	1⅝	1½	1⅝
U. S. Smelting	20,329	75	78⅛	74⅝	77½
Do pfd.	2,010	53¼	53⅜	53⅜	53½
Utah Apex	925	5	5	4⅞	5
Utah Cons.	95	14½	14½	14⅜	14½
Utah Metals	1,000	10¼	10⅜	10¼	10¼
Victoria	260	4⅛	4⅛	4	4
Winona	875	4½	4⅞	4⅜	4⅜
Wolverine	155	58½	58½	58½	58½
RAILROAD.					
Bos. & Albany	10	192	192	192	192
Bost. Elev.	5	78	78	78	78
Bost. & Me.	103	43⅜	43⅜	43⅛	43⅜
Fitchbg. pfd.	77	77	77	76½	76½
Mass. Elc. pfd	10	25	25	25	25
N.Y.N.H.& H.	383	62¼	62¼	61	61
Prov. & Worc.	5	202½	202½	202½	202½
MISCELLANEOUS STOCKS.					
Am. Agl.	4	68	68	68	68
Do pfd.	54	96⅝	97	96½	96½
Amoskeag pfd.	10	100	100	100	100
Am. Pneu. Svc.	740	3⅛	3⅛	3⅛	3⅛
Do pfd.	360	15⅜	15⅜	15⅜	15⅜
Am. Sugar	120	109⅝	109⅝	109⅝	109⅝
Do pfd.	30	115½	116	115½	116
Am. T. & T.	301	128¼	128⅜	128¼	128¼
A. G. & W. I.	745	34⅜	34⅜	33½	34
Do pfd.	555	49½	49⅝	48½	48⅜
Cuban Cement	155	9⅝	9⅝	9⅝	9⅝
E. Bost. Land.	5	11	11	11	11
Edison	7	241	241	241	241
Mass. Gas.	250	84½	85	84	85
Mass. Gas.	250	84½	85	85	85
Do pfd.	86	86½	87	86½	87
McElwain pfd.	5	101	101	101	101
Mergenthaler	10	163	163	163	163
Miss. Riv. Pwr	10	19	19	19	19
N. E. Cot. Yarn pfd	21	50	50	50	50
N. E. Tel.	20	135¼	135¼	135	135
Pullman	30	162⅜	162⅜	162⅜	162⅜
Reece Button.	10	16	16	16	16
Swift	22	130¼	130¼	130	130¼
Torrington	41	48¼	48¼	48¼	48¼
Un. Fruit	380	148	149	147⅞	149
Un. Shoe	253	57⅞	58	57¼	57⅞
Do pfd.	4	29	29	29	29
U. S. S.	160	85¼	85¼	84⅝	84⅝
Ventura	12,500	9½	10⅜	9½	10¼
W. U.	100	90¼	90¼	90¼	90¼
BONDS.					
$5,000 A. G. & W. I. 5s		79½	79½	79½	79½
5,000 C. B. & Q. jt 4s		98⅜	98⅜	98⅜	98⅜
500,000 Cent. Vt. 4s		81	81	81	81
4,000 Miss. R. Pwr. 5s		78¼	78¼	78¼	78¼
1,000 Pond Creek 6s		92	92	92	92
5,000 Swift 5s		100	100	100	100

DAY A DULL ONE IN N. Y. MARKET

Uncertainties in International Affairs Is Apparent Cause.

BAROMETER OF THE MARKET

Average of Closing Prices of Twenty Leading New York Stocks

Tuesday, April 11	$88.85
Monday, April 10	88.90
Net loss for the day	.05
Year ago, day of week	79.95

The twenty stocks are: Anaconda Copper, American Car and Foundry, American Smelting, American Telephone, Atchison, Baltimore and Ohio, Brooklyn Rapid Transit, Chesapeake and Ohio, Erie, Great Northern preferred, New York Central, Northern Pacific, Pennsylvania, Reading, Southern Pacific, Southern Railway, St. Paul, American Sugar, Union Pacific, and United States Steel.

Total sales of stocks, 320,000 shares.

Total sales of bonds (par value), $4,150,000.

VOLUME BELOW AVERAGE.

New York, April 11.—Extreme dullness settled over today's market, the volume of operations falling far below recent averages. There were some promises of activity and strength at the outset, but this was dissipated by midday. The balance of the session was one irregular period of stagnation and narrow price changes.

Superficially, at least, dealings were again restricted by the uncertainties surrounding the international situation. Initial prices were mainly better; in fact, some very decided gains were registered, met by moderate offerings, which soon effaced most gains. but these, as usual, were limited to stocks supposedly under control of pools or of cliques. Advances in these issues were

Crucible Steel Leads.

The only notable exceptions to this tendency were Crucible Steel, which led the day's trading at an extreme advance of 2¼ points to 94½, and United States Smelting, which rose steadily to 78 a new record. Chandler Motors also scored a new maximum at 96⅜, and Ingersoll Rand achieved a like distinction on its rise of 25 to 300.

New Haven was singled out for sale during the first hours, declining 2⅝ to 60⅝ in connection with reports of unfavorable March earnings. Other rails were quoted only intermittently, Louisville and Nashville, Southern Railway preferred, and Denver and Rio Grande preferred falling a point each. New York, Chicago, and St. Louis second preferred, on a single sale, dropped 6⅝ to 50.

Marines lost some of their recent prominence and strength, as did also United States Industrial Alcohol, petroleums and zinc shares. No special significance attached to movements of other specialties.

Exchange on Paris made the new low rate of 603¾ for checks, but lires were stronger, with nominal changes in sterling and marks.

Bonds moved contrarily, the new Canadian long term issue rising a point to 99, while Anglo-French 5s manifested further heaviness. United States bonds were unchanged on call.

MERCANTILE PAPER—3@3¾ per cent. Sterling: 60 day bills, $4.72¾; demand, $4.76 7-16; cables, $4.77. Francs, demand, $6.03¾; cables, $6.02⅛. Marks, demand, 72⅛c; cables, 72⅝c. Kronen, demand, 12⅝c; cables, 12⅞c. Guilders, demand, 42⅝c; cables, 42⅝c. Lires, demand, $6.55; cables, $6.54. Rubles, demand, 31¼c; cables, 31¼c. BAR SILVER—62½c. Mexican dollars, 48¼c. Government bonds steady. Railroad bonds irregular. TIME LOANS—Firmer; 60 days, 2¾ per cent; 90 days, 2¾ per cent; six months, 3 per cent. CALL MONEY—Firm. High, 2 per cent; low, 2 per cent; ruling rate, 2 per cent; last loan, 2 per cent; closing bid, 2 per cent; offered at 2 per cent.

TRANSACTIONS ON THE CURB.

	Sales.	Open.	High.	Low.	Close.
Aetna	34,600	29⅜	24¼	23⅜	28⅞
Ajax Rubber	700	70¼	70½	70¼	70⅝
Am. Br. Mfg.	400	24	24	22	22
Do pfd.	200	60	60	60	60
Am. Marconi	100	3⅜	3⅜	3⅜	3⅜
Am. Oil & Gas	600	1 1-16	1 1-16	1 1-16	1 1-16
Atlanta	6,200	13½c	14½c	13½c	14½c
Atlantic Gulf.	800	34	34	33	33½
Do pfd.	400	49½	49½	49	49
Balt. Tube	300	118	118	116	117
Beaver Cons.	2,000	37½c	37½c	37½c	37½c
Br. Oil. & G.	600	3	3⅛	2⅞	2⅞
Bingham	100	12⅝	12⅝	12⅝	12⅝
Booth	[illegible]	[illegible]	[illegible]	[illegible]	21½c
Butte C. & Z.	[illegible]	[illegible]	[illegible]	[illegible]	8⅞
Butte & N. Y.	[illegible]	[illegible]	[illegible]	[illegible]	3⅞
Can. Copper	[illegible]	[illegible]	[illegible]	[illegible]	1 13-16
Can. N. Gas	1,000	1⅝	1⅝	1⅝	1⅝
Car L. & P. Co.	1,500	6⅝	6⅝	6⅝	6⅝
Carwen Steel	600	10	10	10	10
C. de Pasco	100	38¼	38¼	36¼	38¼
Chevrolet Mot.	3,200	195	196	192⅜	192⅜
Comstock Tun.	400	8c	8c	8c	8c
Cons. Ariz.	1,200	1 11-16	1 11-16	1⅝	1 11-16
Cons. Nev.-Ut.	3,000	⅛	⅛	17-32	⅛
Cosden & Co.	700	19⅜	20¼	19⅜	20¼
Crown Res.	11,000	½	⅝	½	⅝
Cub. C. Sug.	10,900	64⅛	65⅜	63½	64⅝
Do pfd.	3,000	95⅛	95¼	95	95
Davison Chem.	300	62	62	61½	61½
Dome Ext.	33,000	38c	42c	38c	41½c
Empire Pet.	700	8	8	7⅞	7⅞
Eagle B. B.	800	2⅝	2⅝	2⅝	2⅝
Emer. Phono.	150	12	12½	12	12½
Emma Cop.	4,900	63c	63c	60c	62c
Federal Oil	1,900	1⅜	1⅜	1⅜	1⅜
First N. Cop.	1,400	6	6⅜	6	6¼
Gas. Wms., w.i.	300	70	70	70	70
Gen. Dev.	300	38⅝	39	38⅝	39
Gen Ry. Signal	50	99	99	99	99
Goldfd. Cons.	1,900	82c	82c	81c	81c
Goldfd Kew	2,700	13½	14¼	13½	14¼
Goldfd. Merger	200	14½c	14½c	14½c	14½c
Gold Hill Mng.	1,500	14c	14c	14c	14c
Granite Gold	2,000	75c	75c	74c	74c
Haskell-Bark.	200	41⅝	41⅝	41	41
Hecla	100	4⅞	4⅞	4⅞	4⅞
Hendee Mfg.	400	28½	30	28	30
Holly Sug., w.i.	140	47	49	47	47
Do pfd.	850	97½	97½	97	97
Houston Oil	100	17	17	17	17
Howe Sound	100	6	6	6	6
Inter. Arms	300	15⅛	15⅛	15	15
Inter. Mines	3,500	24c	24c	20c	29c
Int. Con. Rub.	200	14¼	14¼	14	14
Int. Petrol.	1,500	12	12	11½	11
Iron Blossom	900	2 1-16	2 1-16	2⅜	2
Jumbo Ext.	1,000	77c	77c	77c	77c
Jerome Verdi	7,500	2	2⅛	1 11-16	2
Keith Br. pfd.	400	29	29	28½	29
Kenefick Zinc	300	14⅜	14⅜	14¼	14
Kerr Lake	600	4⅝	4⅝	4⅝	4⅝
Lake Tor. Boat 1st pfd.	100	11	11	11	11
Lynn Phono.	4,800	8	9⅛	8	9
McKinley D.	1,800	45c	47c	45c	45c
Magma Cop.	800	18⅛	18⅛	17⅝	18
Man. Transit	200	1½	1⅛	1½	1⅛
Marsh Mng.	400	26½c	29c	26½c	29c
Mays Oil	2,800	15c	15c	15c	15c
Midvale Steel	3,800	65⅜	66⅜	64⅝	64
Midwest Ref.	402	69	69	68	68
Mines of Am.	350	3⅛	3⅛	3	3
Mother Lode	18,000	39c	39c	35½c	35½c
Mojave Tung.	650	5⅛	5⅝	5⅛	5⅛
Muskogee rts.	500	⅛	⅛	⅛	⅛
*Muskogee	2,800	8⅛	8⅜	8⅛	8⅛
Nipissing	700	7⅛	7⅛	7⅛	7⅛
N. Butte Dev.	200	⅛	⅛	⅛	⅛
Okla. Pro & R.	600	6⅝	6⅝	6⅝	6⅝
Oatman South.	12,000	50c	50c	47c	48c
Pan-American	1,200	49	49¼	49	49
Peerless Mot.	100	20⅛	20⅛	20⅛	20⅛
R. & H. Corp.	1,000	5⅛	5⅛	5⅛	5⅛
Ray Hercules	600	4⅝	4⅝	4⅝	4⅝
Roch Mines	4,800	69	70	68	68
St. Jos. Lead.	500	16⅜	16⅜	16⅜	16⅜
St. L. R. M. & P.	200	37	37½	37	37
Scratch Gravel	4,800	1	1	1 1-16	1
Sand S. & L.	700	1⅛	1⅛	1⅛	1
Stewart Mng.	1,000	11-32	11-32	11-32	11-32
Subm. Corp.	600	35¼	35⅜	35⅛	35
Success Mng.	3,900	77c	80c	77c	78
Temiskaming	2,000	56½c	56½c	56½c	56½c
Tob. Prod.	2,800	45	45⅜	41½	42
Tintic Cop.	900	1⅛	1⅛	1⅛	1
Tribullion	38,000	⅝	1	1 1-16	1
Ton. Cash Boy	2,500	8c	8½c	8c	8c
Ton. Ext.	4,100	6⅛	6⅛	6	6
Ton. J. Butler	600	96c	96c	96c	96c
Ton. Midway	1,500	22c	22c	22c	22c
Ton. Mizpah	5,000	27	28	27	27
Ton. Mining	500	6	6⅛	6	6
Ton. Res. Bu.	3,000	80c	80c	80c	84c
Utah Apex	100	5⅛	5⅛	5⅛	5⅛
Un. Prof. Shg.	700	1	1	1 1-16	1 1-16
U. S. L. & H.	600	3⅛	3⅜	3⅛	3⅜
U. S. Cont.	1,000	16½c	16½c	16½c	16½c
Un. West. Oil.	3,400	79c	81c	78c	79c
Un. Verde Ex.	3,200	27¼	27⅜	26⅞	26⅞
Ventura Oil	3,400	9⅝	10¼	9⅝	10¼
Victoria Oil	2,800	2	2	1⅞	1⅞
Wabash Pitts., w. i.	100	13¼	13¼	13¼	13¼
Wayland Oil	3,500	7⅛	7⅝	7	7⅛
White Motors	450	50⅝	50⅝	50½	50½
White Oil Mg.	1,680	9⅛	9⅛	9	9⅛
World Film	1,000	1⅛	1⅛	1	1
Yuscran Mines	450	1⅛	1⅛	1⅛	1⅛
Zinc Cons.	900	6⅛	6⅛	6⅛	6⅛

*Ex-dividend.

BONDS.

	Open.	High.	Low.	Close.
$16,000 C. & O. 5s	97⅜	97⅜	97⅜	97⅜
20,000 Leh. Vl. 4½s	101¼	101¼	100⅝	100⅝
55,000 Midvale 5s	98⅝	98⅛	98⅛	98⅛
15,000 N. Y. City 4½s of 66	103	103	103	103
10,000 Sulz. 6s	99⅝	99⅞	99⅞	99⅞
20,000 West. Pac. 5s	29	30	29	30

CLOSING BID AND ASKED PRICES.

	Bid.	Asked.
B.-Am. Tob.	15	16
Do new	15	16
Cons. Cop.	2	2⅛
Curtiss	43	48
Cramp Ship-bldg.	85	85½
Driggs-Sea.	137	143
Elec. Boat	352	360
Do pfd.	352	360
Hartman	70	73
Houston Oil pfd.	60	70
Int. Motor	15	20
Do pfd.	30	40
Int. Salt	38	42
La Rose	⅛	⅝
Lehigh Val. Coal Sales	88	92
Majestic	⅝	⅞
Mid. Oil	55	58
Do pfd.	85	90
N. Y. Tpn.	15	16
Otis Elev.	62	64
Saxon	65	69
Stand. Mot.	8⅛	8⅜
Stand S. B.	5	10
Sterl. Gum.	1⅝	1⅞
Triangle	8¼	8½
U. S. L. & H. pfd.	4½	5
Yukon Gold	2	2¼

BONDS.

	Bid.	Asked.
Western Pacific 5s	28	31

STANDARD OIL SUBSIDIARIES.

	Sales.	Open.	High.	Low.	Close.
Anglo-Am. Oil	100	15½	15½	15½	15½
Eureka Pipe	5	220	220	220	220
Illinois Pipe	5	177	177	177	177
Ohio Oil	45	225	226	225	226
Prairie Pipe	10	220	220	220	220
S. O. Cal.	45	251	252	251	251
S. O. Ind.	8	545	545	545	545
S. O. Ky.	5	369	369	369	369
S. O. N. J.	50	515	517	515	517
S. O. N. Y.	60	210	211	210	211

CLOSING BID AND ASKED PRICES.

	Bid.	Asked.
Atlantic Ref.	675	685
Borne-S.	330	350
Buckeye P.	98	103
Cheesebro'gh	975	....
Colonial Oil	160	175
Cont. Oil	310	325
Cres. Pipe	42	45
Cumb. Pipe.	60	65
Galena Sig.	154	157
Do pfd.	140	145
Ind. Pipe	101	103
Nt. Trans.	18	20
N. Y. Trans.	185	200
North. Pipe	102	105
Pierce Oil	14¼	14⅝
Prairie Oil	412	418
Solar Ref.	295	305
South Pipe	202	207
So. Pa. Oil	340	350
S. W. P. Pipe	105	109
S. O. Kas.	450	470
S. O. Neb.	350	370
S. O. Ohio	550	570
Swan & F.	130	140
Union T. L.	86	88
Vacuum Oil	243	246
Wash. Oil	40	45

CLOSING BID and ASKED PRICES

(Stocks not traded in yesterday.)

	Bid.	Ask.
Adams Exp.	141	146
Am. B. Shoe pfd ctf.	....	187
Am. C. & F. pfd	116	117
Am. Coal P. pfd	115½	118
Am. Cot. Oil pfd	101	103
Am. Exp.	127½	130
Am. Malt	8½	9⅛
Am. Smelt. pfd B	86	86½
Am. Snuff	137	143
Do pfd	103	110
Am. T. & C.	64	70
Am. Tob.	196	197
Am. W. Pap. pfd	16½	19
Atch. pfd.	100½	101½
Bald. Loco. pfd	108⅝	110½
Beth. Steel	460	485
Do pfd	130½	140
Brk. U. Gas	128	130
Brown Shoe	55½	58
Do pfd	97	98⅜
Brunswick	9	10
B., R. & P.	93	95
Burns Bros. pfd	108	110
Butterick	27½	29
Central Lea. pfd	110	111
Cent. N. J.	270	310
Chi. & Alt. pfd	12½	30
Chi. Gt. W.	12½	12¾
C., St. P., M. & Omaha	115	125
Do pfd	130	150
C. & N. W.	126	127½
Do pfd	170	180
C., C., C. & St. L. pfd	72	77
Cluett-Peab.	71	73½
Do pfd	107¼	109¼
Colo. & Sou. 1st pfd	48	50
Do 2d pfd.	41	50
Consol. Gas	134	135½
Cont. Can.	83½	84
Do pfd	107	109¾
Crex Carpet	45	40
Cub.-Am. Su. pfd	103	107
Deere pfd.	94	95
Del. & Hud.	151	153
Det. Edison	131	133
D., S.S. & A.	3	5
Do pfd.	6½	10¼
Elec. S. B.	61	62½
Helme Co.	167½	.....
Do pfd	114½	.....
Gen. Mots.	451	468
Homestake	127	132
Ill. Cent.	102	102¾
Int. Ag. Cor.	19	20
Int. Har. N. J.	110½	112
Do pfd	118	119½
Int. H. Cor.	71	74
Do pfd	100	106
Int. Paper	11	11½
Int. Nickel pfd ctf.	107½	110½
Iowa Cent.	....	5
Do pfd	....	10
J. I. Case pfd.	86	88½
J. Kayser	82	86
Do pfd	111	.....
K. C., Ft. S. & M. pfd.	64	67½
K. C. South. pfd	60	61
Kee. & D. M.	4	8
Kresge pfd.	110¼	.....
L. E. & W.	12	13
Do pfd.	32	36
Liggett & M.	245	249
Do pfd	119½	121¼
Loose-Wiles	16	18
Do 1st pfd	78	90
Do 2d pfd.	50	58
Long Island	22	24
Man. Shirt.	53	58
Do pfd	110	118
May Dept. S.	55	58
Do pfd	104	105
Mex. Petrol. pfd	95	97¾
M. & St. L.	6½	7½
Do pfd	16½	19
M., St. P. & S. S. M.	113	118½
Do pfd	....	140
M., K. & T. pfd	10¼	13
Mont. Power pfd	114	116
Nash. & Ch.	129	140
Nat. Biscuit pfd	125½	126¼
Nat. Ck. & Suit pfd	108	111
Nat. Enamel pfd	95	97
Nat. Lead pfd	114	115
Nat. Rys. Mex 1st pfd	....	23¾
Do 2d pfd.	5⅝	7½
N. Y. Dock	10	13¾
N. Y. C. & St. L. 1st pfd.	79	88
N. Y., O. & W.	27⅝	28
Norf. South.	20	25¾
Norf. & W. pfd	85½	89
Nor. Ohio T. & L.	72	74
Pac. Mail	23	24½
Pac. Tel. & T. pfd	[illegible]	[illegible]
Pac. Coast	57	70
P. Lorillard	195	198¼
Do pfd	115½	120¾
Peo. & Eas.	9	13
Peo. Gas	104	104¼
Pettib.-Mul.	50	60
Do 1st pfd	85	95
Pitts. Coal pfd	103	103½
P., C., C. & St. L.	75	80½
Do pfd	90	95
Press. S. Car pfd	102	103
Pub. Svc. of N. J.	116½	118⅝
Pullman	161½	163
Quicksilver	3⅛	3½
Ry. S. Spg. pfd	96	98
Reading 1st pfd	44	45
Rock Island	⅝	½
Do pfd	½	⅝
Rumely ctf.	11½	13
Do pfd ctf.	23	30
Sea. A. Line	14⅝	15
Do pfd	35½	36½
Sears-Roeb. pfd	126⅝	.....
Sloss-Sheff. pfd	95	97
S. Por. R. Sug. pfd	113	116
St. L. S. W.	17	20
Do pfd	40	44
Stand. Mill. pfd	88	90
Studebaker pfd	111½	113
Tex & Pac. land trust	110	125
Tob. Prod. pfd	100	105½
T., St. L. & W.	5	7
Do pfd	10	12
Twin City	95⅝	96½
Und. Type.	84	90
Do pfd	110	115
Un. Cig. Mf. pfd	108	.....
Un. Cig. Sts.	93¼	94
Do pfd	115	120
Un. D. Gds.	20½	.....
Do pfd	....	67
Un. Ry. Inv.	15	16
Do pfd	29	31
U. S. Express	48	50
U. S. Red. & R. pfd	1¾	2
U. S. Realty	37⅝	44
Va. Coal. & C.	51	55
Va. Ry. & P.	..	50
Wabash	14⅝	15⅛
West. Md.	31⅝	32¼
Do pfd	45	47½
West'g. Elec. 1st pfd	75	78
Wey. & Br.	202	.....
Do pfd	114	.....
Willys-Over. pfd	104	104⅞
Wis. Cent.	33	36

IN FOREIGN STOCK MARKETS.

LONDON, April 11.—The French exchange situation was easier, probably on reports that arrangements are progressing in an attempt to relieve New York-Paris rates. The stock market maintained a good tone, but business was lighter except in a few instances. Rubber and heat shares and foreign bonds were the only active spots, while iron, steel, and shell oil shares were firm. American securities were neglected and the other sections dull. Bar silver, 29 13-16d per ounce. Money, 4@4½ per cent. Discount rates—Short bills and three months, 4⅝@4¾ per cent.

PARIS, April 11.—Trading was active on the bourse today. Rentes, 62 fr. 40c. Exchange on London, 28 fr. 74c. Five per cent loans, 88 fr., 15c.

RESIN AND TURPENTINE.

SAVANNAH, Ga., April 11.—TURPENTINE—Steady; 48@48½c; sales, —; receipts, 241; shipments, 722; stock, 6,072. RESIN—Quiet; sales, 301; receipts, 556; shipments, 1,813; stocks, 68,469. Quote: A, B, $4.55; C, D, $4.60; E, $4.70; F, $4.72½; G, $4.75; H, $4.80; I, $4.82½; K, $4.90; M, $5.05; N, $5.45; WG, $5.50; WW, $5.55.

U. S. TREASURY STATEMENT.

Washington, D. C., April 11.—The following is a statement of the condition of the United States treasury on April 10:

Receipts to date this year	$510,124,877
Receipts to date last year	478,763,577
Increase	$ 31,360,300
Outgo over income this year	$ 31,160,001
Outgo over income last year	107,497,849
Decrease	$ 76,337,848
Balance general fund	$126,931,779
Balance previous day	129,316,119
Decrease	$ 2,384,340

IN BOSTON STOCK MARKET.

BOSTON, Mass., April 11.—[Special.]—Trading in United States Smelting again featured today's business on the local exchange. It closed at 77½ for a net advance of 3¼ points, the final price being only ½ off from the high of the day. A more general realization of the profits of the concern and of the importance of its recent strike of silver ore in Mexico are mentioned as reasons for the advance of the last few weeks. Much higher prices are talked of for the stock. In the copper list Old Dominion was the leader with a net gain of 2¼. Other coppers were generally dull and uncertain, though several of the low priced issues were inclined to advance. Call money ruled at 3 per cent. Time loans, short dates, 3@3½ per cent. Time loans, six months, 3½@4 per cent. Time loans, year, 4@4½ per cent.

BOSTON CURB QUOTATIONS.

	Bid.	Asked.
Alvarа	1⅛	1¼
Bay St. Gas	15c	17c
Begole	80c	1.00
Bingham	12¾	13
Bohemia	2⅝	3⅛
Bost. & Ely	62c	65c
Bost. Mont.	72c	74c
Butte & Lon.	89c	91c
Butte & N.Y.	3	3⅛
Calaveras	4¼	4½
Cal. & Corb.	5	6
Ch. Con.	1 11-16	1 13-16
Cons. Ariz.	1⅝	1¾
Cons. Cop.	1⅝	2⅛
Cortes	75	85
Crown Res.	55c	60c
Davis D.	1 11-16	1 13-16
Eagle & B.B	2⅝	3⅛
First Nat. C.	6⅛	6⅜
Jerome Ver.	1 15-16	2
Goldfi. Con.	80c	90c
Houghton	2⅜	2⅝
Iron Blos.	2¼	2⅜
Larose	58c	62c
Majestic	80c	85c
Mex. Metal.	41c	45c
McKinley D.	45c	48c
Mines of Am.	2⅞	3
New Baltic	3	3¼
New Corn'l.	16	16½
Nev. Doug.	1	1 1-16
Ohio Cop.	19	20
Old Dom. R.	50c	75c
Oneco	1	1¼
Onondaga	2⅝	3⅝
S. W. Miami.	1⅛	2
Stew. Mng.	34	37
Tono. Belm.	4⅝	5
Tono. Mng.	6	6⅛
Truro	2¼	3
Verde	36⅛	37
Yukon	2	2⅛
Un. Profit.	1¼	1⅜
Pilot	10¼	....

Will Address Export Managers.

R. Martens, vice president of R. Martens & Co. of Petrograd and London, will address the Export Managers' Association of Chicago at the Hotel Morrison tonight.

$5,000,000

MINNEAPOLIS, ST. PAUL & SAULT STE. MARIE RAILWAY CO.

FIRST CONSOLIDATED MORTGAGE 4% GOLD BONDS

Due July 1, 1938

Interest payable January 1 and July 1

Coupon bonds of $1,000 each, with provision for registration of principal, or may be fully registered.

Guaranteed by endorsement as to interest by the Canadian Pacific Railway Company.

Secured by first mortgage lien on about 2,361 miles, and by a second lien on about 790 miles, subject to $8,422,000 prior liens, constituting the entire owned mileage of the Company.

Further issue under this mortgage is limited to $20,000 per mile of additional railway, and to refunding divisional liens.

Dividends have been paid on both issues of capital stock since 1904, and 7% is now being paid on the outstanding $12,603,400 preferred and 7% on $25,206,800 common stock.

Legal investment for savings banks in New York, Massachusetts and Connecticut

Listed on the New York Stock Exchange

PRICE 93 AND INTEREST, YIELDING ABOUT 4.50%

GUARANTY TRUST COMPANY
OF NEW YORK

KOUNTZ BROTHERS
NEW YORK

LEE, HIGGINSON & CO.
BOSTON CHICAGO NEW YORK

WM. A. READ & CO.
New York, Philadelphia — 234 South La Salle Street, CHICAGO — Boston, London

Getting the Facts Before You Invest

A reliable source of investment information will undoubtedly be of value to you—and such a source is one of the factors of our service to investors.

Through our Statistical Department we have gathered and now have on file a rich fund of statistics, data, and other vital information covering many thousands of Railroads, Public Service Companies, Corporations and Municipalities.

This information is of value to us in our own purchasing department. It enables us to tell with a great degree of accuracy the relative value and merit of different issues of securities. It gives us advantages in buying that we could not obtain in any other way.

And now the same advantages that this information gives us are offered you.

We shall be glad to send you, on request, such data and information as may be of value and advantage to you in judging any security you are about to invest in.

A. B. Leach & Co.
Investment Securities
105 South La Salle Street
CHICAGO
New York Boston Philadelphia London

Before Investing Ask Us to Send You

Circular No. 614, describing over 100 issues of Railroad and Industrial Stock listed on New York Stock Exchange.

Circular No. 615, describing a well diversified list of Railroad, Public Utility, Municipal, Equipment, Industrial & Terminal Bonds.

Spencer Trask & Co.
Investment Securities
208 South La Salle St., Chicago
New York Boston Albany
Members New York and Chicago Stock Exchanges

MEGARGEL & CO.
Members { New York Stock Exchange, Boston Stock Exchange, Chicago Stock Exchange }
Investment Securities
105 S. La Salle St.,
NEW YORK Chicago BOSTON

OPEN EVENINGS—9 A. M. to 9 P. M.
Graham & Sons, Bankers
INTEREST PAID ON SAVINGS ACCOUNTS
659-661 WEST MADISON STREET

Success Mining

I have an attractive trade to offer for SUCCESS. Call, write or phone for information.

M. M. McINTYRE,
110 S. Dearborn Street,
Central 8376-8377
CHICAGO

American Telephone & Telegraph Co.
A dividend of Two Dollars per share will be paid on Saturday, April 15, 1916, to stockholders of record at the close of business on Friday, March 31, 1916.
G. D. MILNE, Treasurer.

IT PAYS TO ADVERTISE IN THE TRIBUNE.

HOGS FALL BACK AFTER A RALLY

Packers Keep Prices Down; Sheep and Lambs Firm; Cattle Trade Weak.

LIVE STOCK QUOTATIONS.

HOGS.

Bulk of sales	$9.50@9.70
Common to good mixed	9.35@9.60
Fair to choice medium weights	9.50@9.70
Lightweights	9.50@9.70
Fair to choice butchers	9.65@9.75
Select 280@300 lb packing	9.60@9.65
Boars, according to weight	3.50@5.00
Pigs	7.75@8.65
Stags	8.65@9.25

CATTLE.

Beef steers, good to choice	$8.50@ 9.90
Beef steers, fair to good	7.50@ 8.50
Beef steers, plain to fair	6.75@ 7.65
Yearlings	7.50@9.75
Beef cows	5.50@5.75
Heifers, fair to selected	6.00@ 8.55
Canners and cutters	3.50@ 5.00
Good to prime vealers	9.00@10.10
Bulls	5.40@ 7.75
Stockers and feeds	6.00@ 8.40

SHEEP.

Western wethers	$ 8.00@ 9.40
Yearlings	9.00@ 10.60
Western ewes	7.25@ 9.00
Bucks	6.50@ 7.75
Native lambs	9.50@11.50
Fed western lambs	10.35@11.60
Cull lambs	9.00@10.00
Colorado lambs	9.75@11.90
Feeders	10.25@11.30
Shorn lambs	7.50@ 9.90

The hog market at Chicago yesterday opened 5@10c higher, but the quality of the offerings was poor, packers refused to follow the upturn and the market had a late reaction, closing with all of the early advance wiped out. Sellers were in a bullish mood and speculators operated without restriction. The result was a large left-over supply, many loads being held off the market by owners, while speculators carried several lots rather than make the concessions demanded by packers. Shippers were good buyers and small local packers took hold freely, while Armour & Co. and two other big packing houses stayed out of the trade. Top sales were made at $9.75, and the bulk at $9.50@9.70.

Firmness continued in the market for sheep and lambs and receipts cleared early at strong to 15c higher prices. Wethers made a new high price at $9.40 and lambs equaled the previous record by selling at $11.90. Shorn wethers made $7.85 and yearlings $8.25, while clipped lambs reached $9.75. Feeders paid up to $11.25 for choice feeding lambs.

Veal calves met with an aggressive demand and sold 75c@$1.00 higher than on Monday, with the bulk of the good killers at $9.50@10.00, while assorted vealers reached $10.10. Cattle trade was dull and weak at Monday's decline. The steers were mostly of mediocre quality, although sales were made up to $9.75.

Hog purchases for the day: Swift & Co., 200; Sulzberger & Sons, 900; Hammond, 200; Boyd-Lunham, 400; Roberts & Oake, 1,200; Western Packing company, 1,500; Independent Packing company, 300; Brennan Packing company, 1,200; butchers, 2,000; shippers, 2,500; total, 10,400; left over, 8,000.

Chicago Live Stock Market.

Receipts—	Cattle.	Calves.	Hogs.	Sheep.
Monday, April 10	19,375	1,191	57,543	14,195
Tuesday, April 4	2,189	8,956	9,646	14,405
Tuesday, April 11	4,000	7,000	13,000	15,000
Shipments—				
Monday, April 10	4,602	...	11,778	2,856
Tuesday, April 4	1,346	3	8,927	4,779
Tuesday, April 11	1,000	10	8,000	4,000

Receipts for April 12 were estimated at 16,000 cattle, 25,000 hogs, and 15,000 sheep, against actual arrivals of 15,979 cattle, 24,315 hogs, and 13,258 sheep for Wednesday, April 14, 1915.

Live Stock Markets Elsewhere.

PITTSBURGH, Pa., April 11.—CATTLE—Steady; supply light. Choice, $8.65@9.15; prime, $9.25@9.65. SHEEP—Higher; supply light. Lambs, $6.00@10.00. HOGS—Lower; receipts light. Prime heavies, $9.95@10.00; mediums and heavy yorkers, $10.00@10.05; light yorkers, $9.40@9.65; pigs, $8.75@9.25; roughs, $8.75@9.00.

BUFFALO, N. Y., April 11.—CATTLE—Receipts, 250; active. HOGS—Receipts, 6,500; fairly active and steady. Heavy, $9.95@10.05; mixed, $9.90@10.00; yorkers, $9.90@9.95; pigs, $8.75@9.00; roughs, $8.90@9.00; stags, $6.50@7.75. SHEEP—Receipts, 1,000; active and steady. Lambs, $9.00@12.15.

KANSAS CITY, Mo., April 11.—HOGS—Receipts, 12,600; 10c higher; bulk, $9.35@9.50; heavy, $9.40@9.55; packers and butchers, $9.40@9.55; light, $9.30@9.50; pigs, $8.25@9.00. CATTLE—Receipts, 7,000; steady to strong. SHEEP—Receipts, 5,800; 10@15c higher; lambs, $11.00@11.75.

NATIONAL STOCKYARDS, Ill., April 11.—HOGS—Receipts, 9,900; 5c higher. Pigs and lights, $7.25@9.70; mixed and butchers, $9.50@9.80; good heavy, $9.75@9.80. CATTLE—Receipts, 2,800; steady. SHEEP—Receipts, 1,600; 10@15c higher. Lambs, $9.00@11.50.

OMAHA, Neb., April 11.—HOGS—Receipts, 14,300 head; steady. Heavy, $9.15@9.35; light, $9.00@9.30; pigs, $7.60@8.75; bulk of sales, $9.10@9.25. CATTLE—Receipts, 5,800 head; strong. SHEEP—Receipts, 11,500 head; steady. Lambs, $11.00@11.60.

ST. PAUL, Minn., April 11.—HOGS—Receipts, 8,800 head; steady to 5c higher. Range, $9.10@9.35; bulk, $9.20@9.30. CATTLE—Receipts, 4,000 head; steady. SHEEP—Receipts, 400 head; strong. Lambs, $5.50@10.75.

NEW YORK, April 11.—CATTLE—Receipts, 1,180; no trading. SHEEP—Receipts, 1,147; steady; choice lambs, $12.15; sheep nominal. HOGS—Receipts, 3,200; steady; light to heavy, $9.25@10.15; roughs, $8.25@8.75.

ST. JOSEPH, Mo., April 11.—HOGS—Receipts, 7,000; 5@10c higher. Top, $9.50; bulk, $9.30@9.45. CATTLE—Receipts, 2,000; slow and steady. SHEEP—Receipts, 4,800; slow. Lambs, $11.00@11.75.

SIOUX CITY, Ia., April 11.—CATTLE—Receipts, 3,000; weak and 10c lower. HOGS—Receipts, 7,000; steady; top, $9.30; bulk, $9.15@9.25. SHEEP—Receipts, 400; steady.

COFFEE AND SUGAR.

NEW YORK, April 11.—A further slight advance seemed to attract considerable realizing in the market for coffee futures here today and prices eased off two or three points from the best, closing net unchanged to two points lower. The market opened unchanged to a point higher on a renewal of bull support and covering which had the encouragement of continued firmness in Brazil and reports that the recent advance had brought in rather a better trade demand in the local spot market. Active months sold two or three points net higher during the early trading, with July touching 8.47c and December 8.68c, or new high ground for the movement. The advance was checked at this level with July easing off to 8.44c and December to 8.66c in the later trading. Sales including exchanges from May to later months, were 45,000 bags. April, 8.24c; May, 8.32c; June, 8.38c; July, 8.44c; August, 8.49c; September, 8.54c; October, 8.58c; November, 8.61c; December, 8.65c; January, 8.70c; February, 8.75c; March, 8.80c. Spot coffee steady; Rio 7s, 9⅝c; Santos 4s, 10½c. Cost and freight market was steady with quotations ranging around 10.50@10.75c for Santos 4s based on English credits. The official cables reported an advance of 50 reis in the Rio market, while Santos and the rate of Rio exchange on London were unchanged. Brazilian port receipts, 19,000; Jundiahy, 12,000. SUGAR—Raw closed steady at 5.96c for centrifugal, 5.12c for molasses, and 4 15-16c for Cubas cost and freight. Refined unchanged at 7.00@7.10c for fine granulated. Futures: May, 5.06@5.08c, closing 5.08c; July, 5.06@5.08, closing 5.08c; September, 5.05@5.02c, closing 5.02c.

CHICAGO, April 11.—SUGAR—The following prices are quoted by wholesale dealers per 100 lbs: Cut loaf, H. & E., $8.65; powdered, standard, $7.60; standard cane granulated, $7.40; beet granulated, $7.30; extra C, $7.00; canary, $6.70.

Fall Kills Baby.

Vernon Costello, 4 years old, 5929 South Loomis street, died in St. Bernard's hospital yesterday of a fractured skull. The child while playing on the front porch of his home late Monday afternoon fell to the sidewalk.

SITUATIONS WANTED—MALE.

Bookkeepers and Clerks.

COSTS, ACCOUNTING, PAYROLL.

BOOKKEEPER.

OFFICE MANAGER.

TRAFFIC MGR. OR ASST.

PROVEN SALES ABILITY.

STOCK SALESMAN.

SITUATIONS WANTED—MALE.

Salesmen, Solicitors, Etc.

Millinery, Trimmed Hats.

Professions and Trades.

Automobile Master Mechanic

SKETCH ARTIST

A Foreman Patternmaker

STA. ENGINEER.

STA. ENGINEER Desires to Take Charge.

METAL PATTERN MAKER.

PEN AND INK ARTIST.

SITUATIONS WANTED—MALE.

House Servants.

DON'T READ THIS AD.

SITUATIONS WANTED—FEMALE.

Miscellaneous.

FOR EXCHANGE.

Bookkeepers and Clerks.

RECEPTION SECRETARY.

SITUATIONS WANTED—FEMALE.

Stenographers, Typists, Etc.

HOME WORKERS' SERVICES.

WANTED—MALE HELP.

Boys.

BOYS—16 YEARS OR OVER, ENERGETIC, NEAT APPEARANCE, HIGH SCHOOL GRADUATES PREFERRED. GREAT OPPORTUNITIES FOR RIGHT APPLICANTS.
ARMOUR & CO., U. S. YARDS.

BOYS WANTED—OVER 16. MANY POSITIONS OPEN THROUGH THE STORE AND ON OUR WAGONS. APPLY SUPT., 1ST FLOOR, BALCONY.
SIEGEL, COOPER & CO.

BOYS.
WE CAN USE A NUMBER OF BRIGHT GRAMMAR SCHOOL GRADUATES, 16 TO 17 YEARS OF AGE; FOR LIGHT OFFICE WORK.
BRING WORKING CERTIFICATES.
MONTGOMERY WARD, CHICAGO-AV. AND LARRABEE-ST.

BOYS WANTED—OVER 16 years of age, for office and errands; permanent position. Excellent opportunity.
B. KUPPENHEIMER & CO., 415 So. Franklin-st.

BOYS—16 TO 18 YEARS OLD. CARSON PIRIE SCOTT & CO. NINTH FLOOR, RETAIL.

BOYS—16 YEARS OLD, FOR CUTTING CLOTH, WHOLESALE MERCHANT TAILORS; OPPORTUNITY TO LEARN TRADE. SALARY $7. APPLY 5TH FLOOR, 844 W. ADAMS. SCHOENBRUN & CO.

BOYS—16-18 YEARS OF AGE, FOR VARIOUS POSITIONS.
CHARLES A. STEVENS & BROS., WABASH-AV., N. OF MADISON.

WANTED—MALE HELP.

Boys.

BOYS—OFFICE, 14 TO 16 YEARS only; must be bright and neat, grammar school graduates at least; good chance for advancement. Address K N 261, Tribune.

DELIVERY BOYS—3, OVER 16, WITH BICYCLES. 4701 Cottage Grove.

OFFICE BOYS.
Good opportunities for clean, bright office boys; must be 16 years of age or over and graduates of public school. Bring school certificates.
WESTERN ELECTRIC CO., 48th-av. and 24th-st.

OFFICE BOY — BETWEEN 16 AND 18 years of age; must be a grammar school graduate. Aply at Employment Dept., CRANE CO., Kedzie-av. and 40th-st.

OFFICE BOY—NEAT, BRIGHT. 900 FULTON-ST. WOLF, SAYER & HELLER.

ORDER FILLERS & STOCK boys—17 to 20 years of age, for selling orders and taking care of stock. Call 8 to 10 a. m.
SEARS, ROEBUCK & CO.

PACKERS—BOYS AND young men for packing, mail and parcel post, 18 to 22 years of age; fair English education. Call 8 to 10 a. m.
SEARS, ROEBUCK & CO.

Professions and Trades.

ARCHITECTURAL DRAFTSMAN — CAPABLE of working plans for apartment bldgs. Apply Room 1206 Rector Bldg.

ARTIST—1ST CLASS PEN AND INK FOR catalogue work. Call C. P. ZACHER & CO., 180 N. Market-st.

ASSEMBLERS. Call 2240 Ogden-av.

ASSISTANT TRIMMER — EXPERIENCED on mens' special order clothing. Apply Stanley Rogers Co., 1019 W. Jackson-blvd.

ASSISTANT PRESSMAN—GALLEY BOY and two-thirder. Apply 1446 Indiana-av., rear.

AUTO TRUCK BODY BUILDERS — NONE but first class need apply; refs. 1539 N. Kilpatrick-av. AVAILABLE TRUCK CO.

BLACKSMITH — GENERAL CARRIAGE and auto, at once; must be able to do light carriage and wagon woodwork. Write Lock Box 127, Mendota, Ill.

BUTCHER—EXPERIENCED. 2951 W. MADISON. Kedzie 3423.

CAMERA MEN—MUST BE EXPERIENCED on shooting animated pictures. Phone Superior 2480 or address K N 371, Tribune.

CHAUFFEURS — FIRST CLASS; MUST know city and have clean records. The Atlas Co., 2334 Wabash-av.

CHAUFFEUR—23 YEARS OR OVER; GIVE reference; work 7 days a week. Address K S 57, Tribune.

CHAUFFEUR — MUST HAVE BEST OF references. Apply 1442 First National Bank Bldg., between 10 and 11:30 Wednesday.

CHAUFFEURS—FUNERAL WORK; CHANCE for advancement; refs. 3145 N. Halsted-st.

CLOTH EXAMINER AND SPONGER—EXPERIENCED; STATE MARRIED OR SINGLE, AGE, EXPERIENCE, SALARY EXPECTED; GIV RFS.; A1 POSITION FOR TH RIGHT PARTY. ADDRESS K N 141, TRIBUNE.

COATMAKERS—2, FIRST CLASS. APPLY JOHN BOSMAN, Holland, Mich.

CONTRACTOR — ONE EXP. IN BUILDING compartment and community mausoleum. 437 Gas Bldg. Phone Wabash 144.

COOK—EXPERIENCED MAN. 6 DAYS. Ernie's Lunchroom, 207 W. 63d-st.

CUSTOM COAT MAKERS—Permanent position, steady work, good salary. Apply 8 to 10 a. m., supt.'s office, 8th floor. THE HUB.
HENRY C. LYTTON & SONS.

CUTTERS—EXPERIENCED, ON MEN'S special order clothing; can also use experienced cutter on pants.
STANLEY ROGERS CO., 1019 W. Jackson-blvd.

CUTTERS—EXPERIENCED ON MEN'S special order clothing. Apply Stanley Rogers Co., 1019 W. Jackson-blvd.

DIAMOND SETTER AND JEWELER—AT once; all around; one who can do platinum work; steady work, good salary. Gerwe Bros. and Garvey Co., Davenport, Iowa.

DRAFTSMEN.
Experienced on small work and detailing. Call at
WESTERN ELECTRIC CO., 48TH-AV. AND 24TH-ST.

DRAFTSMAN—ARCHITECTURAL; MUST be experienced in the designing and construction of manufacturing plants, concrete and steel construction; state experience and salary. Address K T 403, Tribune.

ENGINEER—STRUCTURAL AND CONTRACTING, with buildings throughout United States; percentage basis; desires employ young architect, considerable ability, design; give record and salary and whether willing to go South for two months or more. Address F 296, Tribune.

ENGINEERS—LOCOMOTIVE CRANE; WITH license. Apply employment office, ILLINOIS STEEL CO., 89th and The Strand.

FEEDER—GORDON. 2562 Cottage Grove-av.

FEEDER—GORDON. FOLEY & CO., 2835 Sheffield-av.

FINISHERS—ALSO FRENCH POLISHERS, experienced on lamps and pedestals; no others need apply. Good pay; steady work. Apply at once. General Wood Turning Co., 811 S. Norton, nr. Polk and Racine.

GLASS BEVELERS—STATE WAGES AND exper. Detroit Mirror Works, Detroit.

HANDY MAN — EXPERIENCED, ALL around; carpenter work, screens, etc. Call at 3535 Ellis-av.

JOURNEYMEN CUSTOM COATMAKERS can secure steady positions in the tailor shops of Hart, Schaffner & Marx, 35 So. Market-st.

MACHINISTS — LATHE, MILLING MACHINE, AND UNIVERSAL GRINDER HANDS. MUST BE ABLE TO WORK WITH MICROMETER FROM BLUE PRINTS. STEADY POSITION ON 8 HOUR DAY AT GOOD WAGES TO FIRST CLASS MEN. ALBAUGH-DOVER CO., 2100 MARSHALL-BLVD.

MACHINE DESIGNERS.
Several first class men, with some technical training and with experience in designing small automatic or semi-automatic machines. Call or write.
WESTERN ELECTRIC CO., 48th-av. and 24th-st.

MACHINISTS—LATHE PLANER AND BORING mill hands, experienced or close work; only first class men need apply; must be willing to leave city; transportation advanced; give names of last 2 employers and state whether union or nonunion. Address K N 286, Tribune.

MACHINIST — WHO THOROUGHLY UNDERSTANDS adjusting of Wilcox & Gibbs sewing machine; also various union special machines; steady position to right party. The Herzog Factories, 500 S. Throop-st.

MACHINIST—UNION; ALL AROUND WORK —Address in own handwriting, giving age and references; confidential. Address K T 598, Tribune.

MACHINISTS — FIRST CLASS LATHE hands; also tool makers; 50c hour, 10 hrs. day. Room 5, 702 S. Dearborn-st.

MACHINISTS— 506 S. Canal-st.

MAN—EXPERIENCED PRESSING LADIES' SUITS AND COATS. CHAS. A. STEVENS & BROS., WABASH-AV., NORTH OF MADISON.

MAN—CAPABLE OF RUNNING COSTELLO chocolate coating and enrober machines; thoroughly experienced; state references. Address K B 593, Tribune.

MAN—FAMILIAR WITH METHODS AND material used in foundries. Address F 289, Tribune.

MARKERS AND INSPECTORS WANTED.
on men's ready made clothing; permanent positions at good pay. Apply today, before noon. FOREMAN & CLARK, upstairs, northwest corner State and Jackson.

MECHANICAL DRAFTMAN — YOUNG, with some experience; state age and salary. Address K N 103, Tribune.

MOLDERS — A FEW MORE BENCH AND squeezer molders; steady work, long orders; highest prices; no trouble. ST. LOUIS MALLEABLE CASTING CO., 7800 N. Broadway, St. Louis, Mo.

MULTIGRAPH OPERATOR — EXPERIENCED on automatic feed and ink attachments; $12. PHILIPSBORN, 900 W. Van Buren-st.

OFF PRESSERS—EXP. ON COATS; HIGHEST wages. Room 405, 164 W. Washington.

OPERATORS—4 J. AND L. TURRET lathes. Apply 2608 S. Wood-st.

PAINTERS—UNION. 6402 Harvard-av.

PAINTERS AND PAPERHANGERS—50C AN hour. Sunnyside 2962.

WANTED—MALE HELP.

Professions and Trades.

PACKERS—BOYS AND YOUNG MEN FOR packing mail and parcel post; 18 to 22 years of age, with fair English education. Call 8 to 10 a. m.
SEARS, ROEBUCK & CO.

PAINTER—ONE WHO CAN PAINT CORnice and flag poles. Apply Hotel Del Prado, 59th and Blackstone.

PAINTERS, PAPER HANGERS—MUST BE A1; bring tools. 1010 No. Clark-st.

PAINTER—UNION, AT ONCE. APPLY ... S. 56th-ct., Cicero.

PAINTERS AND PAPERHANGERS—Union. 2220 Berteau-av. Lake View ...

PAPER HANGERS— 3355 South Park-av.

PATTERNMAKERS—1ST CLASS, WOOD, for out of town work; highest wages and bonus; transportation advanced; give last ... references and state whether union or nonunion. Address K O 74, Tribune.

PHOTOGRAPH OPERATOR—IN 1ST CLASS studio in St. Louis. If an A1 man communicate with us at once, stating experience, references and salary expected. Address ... av., St. Louis, Mo.

POLISHERS AND BUFFERS — METAL; also nickel colorers; 1st class on stove work; willing to leave city; transportation advanced; good wages and bonus; state full experience and give last 3 references. Address K S ..., Tribune.

PRESSERS.
ROTHSCHILD & COMPANY.
We require the services of pressers (men) on women's clothing. Apply MR. KOCH, alteration room, 10th floor.
State, Jackson, Van Buren.

PRESSMAN—EXPERIENCED, FOR FOLDING box, cutting, and creasing press. ... Folding Box Co., 900 W. Lake-st.

PRINTER—WITH SOME KNOWLEDGE OF estimating, to take charge routing ... in printing plant; prefer man over 45. Phone Harrison 337 for appointment.

PRINTER — UNION, TODAY; LINOTYPE and hand job compositor; rapid, competent. GLOBE, East Chicago, Ind.

REED WORKERS—GOOD STEADY JOB AT highest rate for first class men. Come ready for work or write STURGIS GO-CART CO., Sturgis, Mich.

Sewing Machine Repair Man.
Large wholesale house has a permanent position for a man experienced in the repair of Arbetter, Singer Special, and Union Special machines; no others need apply. Give full information in first letter. Address K S 52, Tribune.

SEVERAL CUTTERS AND fitters to mark clothing on sales floors for alteration dept.; permanent positions. Apply 8 to 10 a. m., Supt.'s office, 8th floor. THE HUB.
HENRY C. LYTTON & SONS.

SIGN PAINTER—TO LETTER SEVERAL hundred signs. Apply 2059 E. 75th-st.

SPECIAL ORDER CUTTERS—SURE-FIT TAILORS, 116 S. 5th-av.

TAILORS — TO WORK ON men's suit alterations. Apply at once, 5th floor, Store for Men.
MARSHALL FIELD & CO., RETAIL.

TAILORS — EXPERIENCED on high class suits and coats. Good salary. THE STRATFORD LADIES' WEAR, 302 S. Michigan.

TAILORS—FIRST CLASS MEN ON LADIES' suits and coats; best workroom in Chicago; good positions open; must come well recommended. The Vogue, 512 S. Michigan.

TAILOR BUSHELMEN—ON MEN'S CLOTHING. APPLY READY TO WORK. THE CLEMENT CO., 1018 S. WABASH-AV.

TAILORS—LADIES'; MUST BE 1ST CLASS WORKMEN. APPLY JACQUES, ... MARSHALL FIELD ANNEX BLDG.

TAILOR—BUSHELMAN. STRAUS BROS., 1027 W. Van Buren-st.

TANNERY HELP—EXPERIENCED BEAMhands and yardmen; also leather ...; out of town; good wages, steady work. Eagle Ottawa Leather Co., 226 W. Lake-st.

TIRE ROOM FOREMAN—ONE WHO IS FAmiliar with the construction of automobile tires and has had experience in handling men. Address B H 6, Tribune.

TOOL DESIGNERS.
Men with experience on punches and dies, jigs and fixtures, or screw machine tools. Call at
WESTERN ELECTRIC CO., 48th-av. and 24th-st.

TOOL AND DIE MAKERS—FOR OUT OF town work; experienced on jigs and fixtures; only 1st class all around men need apply; very best wages and bonus; transportation advanced; give names of last three employers and state whether union or nonunion. Address K Y 306, Tribune.

TRACERS—ON MECHANICAL WORK; EXperienced men only. Call Illinois Steel Co. Employment Office, 89th and The Strand.

TRUCK DRIVERS—23 YEARS; MARRIED; work 7 days a week; give references. Address K S 55, Tribune.

TYPESETTERS—FOR WORK ON DAILY PAper in Wisconsin; good pay and steady employment to competent men. Call Room ..., Marquette Bldg.

WANTED — EXPERIENCED bushelmen—A light, airy shop to work in; will offer steady work to good, fast men. Call 8 to 10 a. m., supt.'s office, 8th floor.
THE HUB.
HENRY C. LYTTON & SONS.

WANTED — HIGH GRADE offpressers; will offer permanent positions and good salary to a few good, fast men. Apply 8 to 10 a. m., supt.'s office, 8th floor.
THE HUB.
HENRY C. LYTTON & SONS.

WANTED — EXPERIENCED man, capable of taking complete charge of coil department; must be able to build machines as well as all types of coils; state experience, references, salary, etc., in first letter. Address B E 64, Tribune.

WATCHMAKERS—EXP. APPLY ... W. Lake-st., store.

WEAVERS—FOR RUG MAKING OF OLD carpet, 30c a yd.; work all year around. KIEFER CARPET CLEANING AND RUG WORKS, 1973 W. 50th-st., Cleveland, O.

Stores and Offices.

APPRENTICE—IN DRUG STORE; SODA experience. J. B. WOTELL, 1025 E. ...

ASSISTANT ADV. MNGR.
By large house; must be experienced copywriter; good opening for forceful young man. Please state qualifications. Address K T 596, Tribune.

BILL CLERK—FIRST CLASS, WITH TAIloring experience. Apply John Hall, ... Wholesale Tailors, 411 S. Sangamon, ...

WANTED—MALE HELP.

Stores and Offices.

BILLER—REMINGTON, EXPERIENCED; must be able to make own extensions; permanent position. Apply at once. Cutter & Crossette Co., 134 So. Market-st., 2d floor.

BOOKKEEPER AND CASHIER—EXPERIENCED, 25 to 35 yrs.; must have good commercial experience, with good personality and business judgment; able to give large bond; excellent opportunity for man with the necessary energy and ability to work into responsible position with rapidly growing concern; salary $90 to $100 to start; state experience fully; give phone number. Address K P 480, Tribune.

BUYER—WILL PAY $50 PER WEEK TO party who can furnish $10,000 cash bond or real estate security, fully protected from loss. Address F 291, Tribune.

CLERK — ACCURATE YOUNG MAN OR girl, able also to operate dictaphone in sales office; salary moderate; permanent if make good; give refs., exp., age, phone number. Address at once K N 878, Tribune.

CLERK—IN SHIPPING OFFICE OF LARGE factory; North Side resident preferred; $18 per week; good penman. Address K Y 327, Tribune.

CLERK — FOR OFFICE WORK IN SALES DEPT.; GENTILE; YOUNG; MUST COME WELL RECOMMENDED. APPLY AFTER 3 O'CLOCK ONLY. RHODES, 162 W. KINZIE.

CLERK—OFFICE; 21 YEARS OR OVER; state salary expected. Address K N 285, Tribune.

CLOTHING SALESMEN.

Experienced clothing salesmen, with actual retail store experience and clean records, can secure permanent positions at good pay by applying at once. Our big new store opens before Easter and we are now organizing our force. Call between 8:30 a. m. and 6:30 p. m. Inquire for Mr. Clark or Mr. Schuhmann. All applications confidential.

FOREMAN & CLARK,

Upstairs, northwest corner State and Jackson.

CORRESPONDENTS—WE HAVE OPENINGS for a number of young men, 21 to 25 years of age, preferably high school graduates. MONTGOMERY WARD & CO., Chicago-av. and Larrabee-st.

[illegible]

MAN—YOUNG, WHO HAS A KNOWLEDGE of the stationery business to take charge of the stationery dept. of a large mercantile concern; state age and experience. Address K T 595, Tribune.

MAN—BRIGHT, YOUNG, ENERGETIC, FOR STATISTICAL WORK; GOOD PENMAN AND ACCURATE; REFS. REQUIRED. APPLY THE SEFTON MFG. CO., 1301 W. 35TH.

MAN—YOUNG; FOR TIMEKEEPER'S OFFICE; must be grammar school graduate; good chance for advancement. Address K Y 500, Tribune.

MAN—YOUNG, LIVING SOUTH SIDE, TO assist shipping clerk in general merchandise, wholesale house. Address, giving full particulars as to previous experience, K N 364, Tribune.

MAN—STRONG, YOUNG, ABOUT 18, ORDER filler and packer; hardware experience preferred. 306 W. Randolph.

MAN—YOUNG; FOR STOCKROOM; FAMILIAR with auto parts; give experience and salary expected. Address K N 600, Tribune.

MAN—YOUNG, LIVING ON WEST SIDE, wanted in real estate office. W. F. CONLON & CO., S. W. Cor. Madison and Halsted.

MAN—YOUNG, SOME EXPERIENCE IN drug store. 801 S. Kedzie-av.

MEN—YOUNG, 16 TO 20 YEARS OF AGE, FOR FILLING ORDERS AND KEEPING STOCK IN OUR VARIOUS MERCHANDISE DIVISIONS.

APPLY AT ONCE.
MONTGOMERY WARD & CO.,
CHICAGO-AV. AND LARRABEE-ST.

ORDER FILLERS AND STOCK BOYS—YNG. men, 17 to 20 years of age, for filling orders and taking care of stock. Call 8 to 10 a. m. SEARS, ROEBUCK & CO.

ORDER CLERK—EXPERIENCED, 25 YRS. or older, capable of handling orders from entire United States and foreign countries. Please don't answer unless you are experienced and capable. Address K T 580, Tribune.

SALESMEN—SEVERAL FOR clothing department for Saturday afternoons. Only those who have had experience selling clothing in a retail store need apply. Will pay good salaries and give permanent employment to men who are engaged during the week and at leisure Saturday afternoons who can qualify. Through at 6:30 in the evening. Bring letter from firm you are connected with. Apply in person or write to superintendent, 8th floor.

THE HUB.
HENRY C. LYTTON & SONS.

SALESMEN—FIRST CLASS, thoroughly experienced in selling silks, draperies, curtain materials, and wall papers; permanent positions to those who can qualify. Apply 14th floor.

MANDEL BROTHERS,
1 N. State-st.

WANTED—MALE HELP.

Stores and Offices.

SALESMEN WANTED—SEVERAL, having experience selling boys' clothing, for permanent Saturday afternoon and evening work; those having retail experience and employed during the week in wholesale houses preferred; good salary; bring letter from firm you are connected with. Apply, 8 to 10 a. m., supt.'s office, 8th floor.

THE HUB.
HENRY C. LYTTON & SONS.

SALESMAN—EXPERIENCED, FOR FURNITURE store; permanent position; first class T. O. man wanted; must be well recommended. Hart Furniture Co., 514 Summit-st., Toledo, O.

SALESMEN—CLOTHING; EXPERIENCED. Apply before 10 a. m. BENSON & RIXON CO., 50 W. Washington-st.

SHOE SALESMEN — SEVERAL, for permanent Saturday afternoon and evening work. Those having retail experience and employed during the week in wholesale houses preferred. Good salary. Bring letter from firm you are connected with. Apply 8 to 10 a. m., supt.'s office, 8th floor.

THE HUB.
HENRY C. LYTTON & SONS.

SHOE SALESMEN — SEVERAL HIGH GRADE, WHO HAVE HANDLED 1ST CLASS FOOTWEAR. PERMANENT POSITIONS TO THOSE QUALIFIED. APPLY 9TH FLOOR, SUPTS.' OFFICE. MARSHALL FIELD & CO., RETAIL.

STENOGRAPHER AND CLERK—YOUNG man, office large manufacturing company; opportunity for advancement to one possessing salesmanship ability; must be of good family and furnish satisfactory references. Address K S 533, Tribune.

STOCKKEEPER—EXPERIENCED; MUST thoroughly understand all material handled in a shoe factory, be accurate, and have the very best of references; good opportunity for the right man. Address K N 311, Tribune.

STOCKKEEPERS, CHECKERS, PACKERS; wholesale shoe house; permanent positions. [illegible]

[illegible]

WANTED—SALESMEN FOR boys' clothing department; only those who have had several years' retail experience in boys' clothing, between the ages of 24 and 35, need apply. Will offer permanent positions to a few men of good personal appearance who can qualify. Apply 8 to 10 a. m., Superintendent's office, 8th floor.

THE HUB.
HENRY C. LYTTON & SONS.

WANTED—SEVERAL HAT salesmen for permanent Saturday afternoon and evening work. Those having retail experience and employed during the week in wholesale houses preferred. Good salary. Bring letter from firm you are connected with. Apply 8 to 10 a. m., Supt.'s office, 8th floor.

THE HUB.
HENRY C. LYTTON & SONS.

WANTED — SALESMEN FOR shoe department; only those who have had several years' retail experience selling shoes need apply; will offer permanent positions to a few men of good personal appearance who can qualify. Apply 8 to 10 a. m., Superintendent's office, 8th floor.

THE HUB.
HENRY C. LYTTON & SONS.

YOUNG MAN—BRIGHT, ABOUT 17, FOR RECEIVING dept. wholesale tailoring house; state salary expected. Address K N 108, Tribune.

Farm and Garden Help.

MAN AND WIFE—MIDDLE AGED, NO children, on farm, So. Minnesota, man to work farm and garden, wife to cook. Address B 187, Tribune.

MARRIED COUPLE—ON FARM NEAR CHICAGO; no children; good wages and allowances; give address or phone number. Address K T 578, Tribune.

Salesmen, Solicitors, Etc.

CREW MANAGER—OVER 30 YEARS OLD, unmarried, to supervise crew of canvassers selling grocery article to housewife, out of town work, experience unnecessary, but high class reference required. Address K T 532, Tribune.

DISTRICT MANAGERS FOR MONTHLY payment accident insurance in Ill., Wis., and Ind.; big commission; liberal policies. Prudential Casualty Co., Indianapolis.

INSURANCE—EXPERIENCED MAN FOR accident and health debit; no lapses; 25 per cent commission; drawing account. Room 810, 110 S. Dearborn.

LEARN WHILE YOU EARN—WE CAN USE a few clean cut young men in high grade real estate organization and will teach you the business. Address K P 211, Tribune.

MAN—YOUNG, WITH SELLING EXPERIENCE, capable of thinking out arguments as emergency demands, to fit our advertising service to concerns of big affairs. Permanent connections for man not afraid to work his legs and brains. State age, experience, and past connections. Address E 489, Tribune.

MAN—TO SELL ADVERTISING. PREFER one who has had some experience on trade paper. A good man can obtain permanent position with old established concern. Address E 488, Tribune.

MEN—EMPLOYED, TO DEVOTE THEIR spare time selling r. e. Address C 309, Tribune.

PRINTING SALESMAN [SPECIALTY]—Good com.; easy sales. R. 33, 711 S. Dearborn.

SALESMEN—BY MERCHANT TAILOR, FOR suits and raincoats, on weekly payment plan; a good side line. KELLY-JONES CO., 36 S. State-st.

SALESMEN—MOTORCYCLE; MUST BE RIDERS; give full particulars for attention. Address K P 174, Tribune.

SALESMAN—SMART CLEAN YOUNG MAN for outdoor selling. WM. E. DUFF, 803 W. Madison-st.

SALESMEN—CITY, COUNTRY; CALL ON hardware variety, 5c-10c trade; exp. necessary; full particulars. Address F 224, Tribune.

SALESMEN—FINEST OPPORTUNITY OFfered to salesmen with selling ability. Apply Kroll & Sons, 1102 North American Bldg.

SALESMEN—EARN $50 WEEKLY SELLING collection cabinets to merchants; city or rd. Write or call Sayers Mfg. Co., 20 E. Jackson.

SALESMAN — EXPERIENCE UNNECESSARY; Gary lots; can make $200 to $300 month. Call or write. 718, 40 No. Dearborn-st.

SALESMEN—CITY AND TRAVELING, VISIT hdw. trade; splendid seller, easily carried. Com. Small deposit. Address E 469, Tribune.

SALESMAN—STOCK; COMMISSION. Address K N 365, Tribune.

WANTED—MALE HELP.

Salesmen, Solicitors, Etc.

SALESMAN — A MAN OF WIDE EXPERIENCE; ONE WHO HAS CLOSED BIG DEALS AND WHO CAN STILL DO SO; FOR ONE OF THE BEST PROPOSITIONS OF THE AGE; FINANCED BY A CONCERN OF NATIONAL REPUTATION; THE PROPOSITION IS BRAND NEW AND HAS ALREADY BEEN ADOPTED BY MANY LEADING MANUFACTURERS IN THE COUNTRY; WE SEEK A SALES MANAGER IN YOUR DISTRICT, A LIVE WIRE, PREFERABLY ONE WHO IS ACQUAINTED WITH THE BIG INDUSTRIES AND HAS MADE AT LEAST $3,000 A YEAR IN THE PAST. WRITE WITH FULL INFORMATION AND HISTORY OF PAST BUSINESS EXPERIENCE TO UNDERWOOD & UNDERWOOD, LA SALLE HOTEL.

SALESMAN—SPLENDID opening for man of selling ability and high character to identify himself with house of international reputation. Opportunity given to make good at our expense, with excellent chances for quick advancement. Call 757 Peoples Gas Building, 10:00 to 12:00, 2:00 to 4:00.

SALESMEN—TWO, TO JOIN OUR CHICAGO organization at once. If you are such a remarkable salesman that it interferes with your ability to put in a hard day's work EVERY day, or if you need an advance, we don't want you. If you are a good salesman, a hard worker, and are looking for a permanent connection with a substantial concern, phone Franklin 5481 for interview.

SALESMEN—TRAVELING; EXPERIENCED selling bankers; references required as to producing record and highest character for meritorious, legitimate proposition; backed by strong corporation with prestige; permanent salary, bonus, expenses to right men; professional jobhunters, order takers, and amateurs need not apply; real salesmen required; men 35 to 50 preferred; state age and experience for personal interview. Address J H 174, Tribune.

SALESMEN—TWO, SPLENDID OPPORTUNITY for two experienced salesmen who can furnish best of character references; compensation and advancement commensurate with the producing ability you are able to develop; some of our men earning as high as $1,000 a month. If you need a drawing account don't apply. Write for personal interview. Address J H 196, Tribune.

SALESMEN—WE WANT TO ADD SEVERAL men to our organization to fill vacancies made possible by recent extension of business and consequent promotion of men from the ranks; prefer men who have had grocery order clerk's experience or who have sold a household commodity; liberal guarantee to producers. Jewell Tea Co., 1827 Washington-blvd.

SALESMAN—STOCK, OF ABILITY; PROPosition has produced an asset of $5,000,000 in 10 years; a competitor is producing an income of $600,000 a year; only one other proposition in the world like it; salesman must finance himself; special leads and prominent men behind it. Address J H 178, Tribune.

SALESMEN—3 WELL DRESSED SINGLE men over 23 years of age to travel central states with manager; permanent position; leave city today; expenses advanced. Call between 9 and 12 a. m. and 1 and 3 p. m., Briggs House, 5th-av. and Randolph-st. F. M. GILBERT.

SALESMEN—I CAN USE 2 OR 3 1ST CLASS salesmen; high grade line, extensively advertised [illegible]

[illegible]

REAL ESTATE.

REPRESENTATIVE—LARGE NEW YORK lace embroidery and white goods importer wants representative for Chicago. Apply Thursday afternoon between four and seven. 701 Medinah Building.

REPRESENTATIVE—LARGE NEW YORK lace embroidery and white goods importer wants representative for Iowa. For full information address E 456, Tribune.

SALESMAN—TIRE AND TUBE; EXPERIENCED; one who is acquainted with jobbers and large dealers; references required. Address B H 7, Tribune.

SALESMAN—BY LARGE MANUFACTURER of pennants and felt novelties, for city; acquainted with the trade in this line. Address K T 538, Tribune.

SALESMAN—BY PROMINENT CHILDREN'S dress house; for western territory; must have good following; one living in Chicago preferred. Address B H 31, Tribune.

SALESMAN — YOUNG MAN WITH SOME experience selling cloaks and suits. Union Credit Clothing House, 166 N. State-st., 2d fl.

SALESMAN—SELLING RETAIL TRADE; comm. only. Apply after 10, 1403 Lumberman's Bldg.

SALESMEN—5 LIVE; NEW SPECIALTY; sells at sight. Call 1455 Michigan-av.

SIDE LINE MEN FOR ILL. ON AUTO DEvice. Address X 216, Tribune.

SOLICITORS—TEN NEWSPAPER; SUMMER resort lot premium plant; good leads; live proposition; city of 50,000. Premium Dept. Racine Times-Call, Racine, Wis.

SOLICITORS — DISPLAY ADVERTISING, for local weekly community newspaper; good opportunity open. For appointment phone Wabash 7199.

SOLICITOR—ONE WHO IS ACQUAINTED with motion picture theaters. Phone Randolph 652.

SOLICITORS — FOR FRATERNAL ORGANization; good pay. Address E 231, Tribune.

TRAVELING SALESMAN — WHOLESALE jewelry and dry goods novelties, for Indiana, Illinois, and Iowa. Will turn over an established trade to an experienced man with customers in this territory. Call evenings, 6:30-8 o'clock. PENNER BROS., 122-124 S. 5th-av.

WANTED—

A responsible young man about 25 years of age (experience not essential) to fill a vacancy in the sales organization of a reputable concern.

The position now open is permanent and offers a splendid future if you make good. Salary $10 per week and commission, with the possibility of averaging as high as $35 weekly.

Must be graduate of high school. College training preferred. Unquestionable business, social, and character references required.

Give full particulars when answering. All replies treated confidentially. State phone number.

Address E 400, Tribune.

Wanted—City Salesmen

On ladies' weekly. We are training men for road work and our demonstrators will show you how to earn $6 to $8 per day in the city. Call between 9 and 10 a. m., 1122, 608 S. Dearborn.

WANTED—A FEW LIVE YOUNG MEN FOR special bank advertising work; must be neat dressers, with a gift of gab and an inclination for work. Our men MUST make from $25 to $100 per week; permanent employment. Room 300, 1579 Milwaukee-av.

WANTED—MALE HELP.

Agents.

$7,500.00 ACCIDENTAL DEATH—$20 TO $50 WEEKLY—Accident and sickness; men and women accepted, all occupations; premium $10 a year; half benefits, $5.00; large commissions to agents. National Accident Society, 320 Broadway, New York. [Established 1885.]

AGENTS—WE HAVE A QUICK SELLING article that sells to farmers and people in small villages; sells for $10, your profit $5; easy to sell 3 or 4 each day. Come see it. Room 726, 9 S. Clinton-st., Chicago.

AGENTS — WINDOW SIGNS $1.25 DOZ.; safety razors, $1.50 doz.; gas lighters, $1 doz.; gliding chair casters, $3 100 sets, 15 sets free; water filters, 60c doz. MILLS & MILLS, Fisher Bldg., Chicago.

MEN, WOMEN, BOYS, OR GIRLS—WE SELL best 25c retailer made for $1.50 dozen. Send postal for particulars or 15c for sample. Butcher Mfg. Co., 643 Atlantic-av., Boston, Mass.

200% PROFIT SELLING THE NEW INDOOR clothes line reel. Evans Mfg. Co., 608 S. Dearborn-st., Chicago, Ill.

M. O. NEWS, APRIL SUPPLEMENT, WANTed; state price. Address E 545, Tribune.

AGENTS—EVERYWHERE; $7 TO $15 DAY easy; brand new. Write J. G. Hole, Rog. Pk.

Miscellaneous.

WANTED—

A responsible young man about 25 years of age (experience not essential) to fill a vacancy in the sales organization of a reputable concern.

The position now open is permanent and offers a splendid future if you make good. Salary $10 per week and commission, with the possibility of averaging as high as $35 weekly.

Must be graduate of high school. College training preferred. Unquestionable business, social, and character references required.

Give full particulars when answering. All replies treated confidentially. State phone number.

Address F 334, Tribune.

SIEGEL, COOPER & CO.

NEED MEN.

PORTERS,
ENGLISH SPEAKING.

WINDOW WASHERS.

GEN. MDSE. PACKERS.

APPLY SUPT., 1ST FLOOR, BALCONY.

LARGE ADVERTISING agency requires experienced service man; one familiar with space buying, detail of order work; must be good correspondent; state age, experience, salary wanted. Address K N 362, Tribune.

[illegible]

Help Wanted with Investment.

[illegible]

MANUFACTURER WANTS LIVE SALESmen who can carry stock, $100 to $200 investment, secured; $300 to $500 per month easily made. Simplex Gas Plants Co., 154 Whiting-st.

MECHANIC—TO ASSEMBLE ELECTRIC novelties and do punch press work; good wages; must be able to invest $500 to $1,000 in company well secured. Apply 305 Old Colony Bldg.

PARTY WANTED WITH $1,000 IN HIGH grade mfg. business staple; profits large and fixed; no failures; no competition; good salary. Address H O 97, Tribune.

MAN—TO ASSIST IN OFFICE; FILL ORders, make collections; no soliciting; salary contract; small investment. Address F 277, Tribune.

MAN—FOR DEPT. SUPT. ONE OVER 40 preferred; salary $150 monthly; investment needed $3,000, amply secured. Address K N 109, Tribune.

$500 GIVES A CASHIER ½ INT. IN CAFE; $25 wk. salary. Address F 333, Tribune.

Employment Agencies.

BKKPRS. AND CLERKS.
STENOGS. AND BOYS.

We are especially in need of Stenographers and Boys to meet the demand from the very best concerns in the city.

BKKPRS.—$14; $10; $15-$18.

STENOGRAPHERS—2 at $15-$16; $14; $18; $12; $14; $10; Beginners, $5; Typist Billers, $10, $12; Typists, $8, $9, $10.

BOYS—BOYS—BOYS.

We could place 71 this morning if we had them at $5-$8.

CLERKS — Stock Record; Costs; Credits; Shipping; Comptometer Oprs.; Good Penman; Junior Clerks; Rate Clerk; Packers; Wh. Paper Order Clerk; General Office Clerks.

CRAIG EMPLOYMENT AGENCY,
1324 Republic Bldg., State and Adams.

SUPT. LITHOGRAPH DEPT., $1,800 UP; Supt., Mall. Iron, $2,500; General Foreman, Gray Iron Fdry.; Supt., Steel Fdry., $4,000; Foremen, Mach. Shops, Tool Rooms, etc.; Engineers, E. E. and C. E., $75.

DESIGNERS-DRAFTSMEN - DETAILERS and tracers—We can place any number of experienced mechanical or structural Designers and Draftsmen. Cost nothing to investigate. Satisfaction guaranteed.

Bookkeepers, 2, $20-$25; Cost Acct., $1,500; Clerks, 3, $12.

H. H. HARRISON & CO.,
19 S. La Salle-st. Phone Rand. 3819.

THE ENGINEERING AGENCY, INC.
ESTABLISHED 24 YEARS.
OFFERS POSITIONS IN
ENGINEERING, DRAFTING, Civil, Mechanical, Architectural, Electrical, Chemical, Mining, Manufacturing, and Structural Lines.
SOME OF TODAY'S OPENINGS.
MECH. DRAFTSMEN—For Sales Engineering Dept., $18; Special Mach., $85; Trace Cars, $90; Comb. Mech. and Struct., $115; Cars, $125; Cement plant, $135; Auto, $100; Tools, $125.
MISC.—E. E. [young], $75-$100; Steam Piping Inventory, $80-$100.
1662 MONADNOCK BLOCK.

ACCOUNTANT, $1,800; SALESMAN, MEchanical Rubber, $1,200-$1,800; General Office Man, $1,200; Asst. Bookkeeper, So. Water-st. exp., $15-$20; Ledger Clerks, $15-$18; Bank Teller, $75; Stenographers, $12-$18; Stock Ledger Clerk, $12-$15; E. F. Opr., $14; Office Men, $12-$15; Junior Clerks, $5-$9. Merchants' Cler. Exch., 912, 133 W. Wash.-st.

Y. M. C. A.

GOOD AND BETTER POSITIONS
For Clerical, Commercial, Technical Men.
Call Suite 301, Central Dep., 19 S. La Salle-st.
Open also this evening from 7 to 9.

MNGRS., $150-$300; ACCTS., $60-$150; CLKS., $50-$75; Corresp., $100-$125; Salesmen, $75-$150; Mechan. Engrs., 100-$300; Supts., $125-$300; Foreman, $80-$175; Dftsmn., $50-$150. We have 382 available positions. Efficient Service Co., 544, 53 W. Jackson.

STENOGRAPHERS [2], LUMBER, $15-$18; R. R., $14; Bookkeeper, bank exp., $18; Bookkeeper and Stenographer, $15; Stenographers, $10; Office Boys, $6-$7. RY. EXCHANGE EMP. BUREAU, Room 753, 80 E. Jackson-blvd.

10 STENOS., $12-$16; ENGINEER, MUST understand sprinkler system, $20; Bk., Yale graduate, $20; 4 Shipping Clerks and Packers, $12; Stock Clerk, H. S. education, $10; 3 Stock Boys, $8. KING'S AGENCY, 29 La Salle-st.

JOBS—REAL JOBS FOR MEN AND BOYS in Offices, Factories, Hotels, Restaurants, etc. ADVANCE EMPLOYMENT EXCHANGE, 2d Floor, 179 W. Washington-st.

WANTED—MALE HELP.

Employment Agencies.

166 N. LA SALLE-ST.
LA SALLE AGENCY.
READ CAREFULLY—YOUR JOB HERE.

Chefs	$18-$20	Engin'rs, days	$80-$90
Fry Cooks	$40-$50	Engrs., no lic.	$70-$75
Night Cooks	$10-$14	Firemen	$65-$70
Hotel Waiter	$30	Carpenters	45c-70c
Countermen	$10-$12	Painters	40c-55c
Pantrymen	$9-$15	Cabinet Makers	$15-$18
Kitchenmen	$9-$10	Electricians	35c-40c
Bus Boys	$7-$9	Elect. Hlprs.	$10-$12
Yardmen	$8-$9	Carp. Hlprs.	22c-25c
Dishwashers	$8-$10	Handy Carp.	25c-30c
Cook's Helpers	$9-$11	Tinners	$15-$18
Panwashers	$8-$9	Solderers	$12-$15
Potwashers	$8-$9	Wood Finishers	$14-$16
Bell Boys	$20-$35	Lathe Hands	35c-40c
Elevator Boys	$20-$40	Furn. Pol.	$50 & b.
Hall Boys	$20-$25	Drill Press	22c-28c
Housemen	$25-$40	Punch Press	25c-28c
Window Wash.	$30-$55	Lathe, some ex.	25c-30c
Hotel Orderly	$50	Hand Screw	25c-30c
Hotel Porters	$25-$30	Bench Hands	30c-35c
Lunchmen	$12-$14	Floor Hands	30c-35c
Porters	$10-$14	Vise Hands	30c-35c
Auto Washers	$15-$18	Mach. Hlprs.	20c-25c
Barnmen	$12-$16	Handy Mach.	25c-30c
Wagon Wash.	$14-$16	Tinners' Hlprs.	$12-$14
Mar. Couples	$50-$75	Genl. Handy	$12-$15
Farm Hands	$30-$35	Facty. Engr.	$20
Gardeners	$12-$15	Bldg. Engr.	$75
Handy Men	$12-$15	Bookkeepers	$16-$18
Watchmen	$50-$60	Asst. Bkprs.	$12-$14
Collectors	$12-$15	Office Clerks	$10-$15
Baggage Men	$58-$60	Stenographers	$15-$20
Packers	$12-$15	Jr. Clerks	$8-$11
Truckers	$12-$15	Mech. Drafts.	$50-$90
Laboratory	$10-$12	Ship. Clerks	$12-$16
Blksth. Hlprs.	25c-26c	Ast. Ship. Clks.	$10-$14
Cycle Testers	28c-30c	Stock Clks.	$10-$12
Iron Finishers	$18-$21	Bldg. Janitors	$52-$55
Sheet Metal	$12-$18	Fact. Janitors	$10-$15
Assemblers	22c-30c	Asst. Janitors	$25-$55
Office Boys	$6-$8	Boys, nights	$8-$10
Learn Trades	$6-$9	Shop Boys	$9-$10

STEADY, GUARANTEED POSITIONS.
LA SALLE AGENCY,
166 N. LA SALLE-ST.

HIGH GRADE POSITIONS
FOR HIGH GRADE MEN.

2 ADVTG. MEN, $2,500-$3,250; BUYERS, House Furnishings; Cloak and Suits; Large Factory Supplies; Electrical; Economy Basement; Musical Instruments; ACCTS.-BKPRS. —2 Trav. Auditors, packing house exper., $1,200-$1,500; Bohemian Bkkpr., $1,300; Asst. Bank Cashier, $1,800; Asst. Office Mgr., $900-$1,200; 6 Bkkprs., $600-$1,040; C[illegible] Stenog., $900. CLERKS—Shipping; Stock; Timekeepers; Storekeeper; Comptometer Oprs. Cost; Typist Billers [6]; Statistician; Handy Men; Record; Packing House Distribution Clk.; Dictaphone Opr.; Rate Clks.; Printing Cost; Scaler-Weigher; Packers; 29 STENOGRAPHERS, $780-$1,040; 3 Credit Men, $1,200-$1,300; 6 Sales Corresps., $900-$1,500; 3 Mail Order Collection Men, $780-$2,500; 18 EXECUTIVES, $1,200-$12,000; 6 Sales Mgrs., $1,500-$12,000; 22 SALESMEN; salary positions. 7 Supts., $1,800-$2,700; 12 FOREMEN, $900-$1,800; ENGRS., Efficiency; Chief Public Utility; Mech.; Civil; Elec.; Staty.; 42 DRAFTSMEN [all kinds]; 4 DESIGNERS; Sheet Metal Layout.

Costs nothing to talk it over. You can't lose. Only competent men in their line need apply. We never had as many good positions as now. BUSINESS MEN'S CLEARING HOUSE, 1408 Republic Bldg., State and Adams.

MANY GOOD OPENINGS, ALL LINES.
ALL DEPARTMENTS VERY BUSY.
HOTEL & REST. HELP IN DEMAND.

S. O. Cooks	$10-$12	Handy Mach.	$12-$14
Chefs	$15-$18	Lathe Hands	28c-40c
Bell boys	$15-$25	Punch Press	20c-25c
Cooks' Helpers	$9-$10	Drill Press	20c-25c
Waiters	$10-$12	Learn Trades	$6-$9
Counter Men	$9-$12	Shop Boys	$8-$10
Hall Boys	$20-$25	Handy Boys	$9-$10
Houseman	$25-$40	Carpenter	40c-45c
Janitor	$50	Factory Mach.	35c-40c
Rest. Porters	$6-$8	Millwrights	35c-40c
Dishwashers	$7-$8	Tinner	$15-$18
Kitchen Men	$9-$10	Milling Mach.	35c-40c
Saloon Porters	$12-$14	Assembler	25c-35c

[illegible]

WASHINGTON EMPLOYMENT AGENCY,
175 W. WASHINGTON-ST.

[illegible]

TRADE SCHOOLS.

YOUNG MEN, LEARN THE AUTOMOBILE BUSINESS.

We teach construction, repairing, and driving. Six to eight weeks. Instruction in Acetylene Welding, Knight Engines, Vulcanizing, Electric Starters, and Automobile Salesmanship.

COURSES, $25, $50, $60, $75, $150.
GREER COLLEGE OF MOTORING,
1519-1521 Wabash-av., Chicago.

LEARN BRICKLAYING.
One of the best paying trades today. We teach it by practical work. Day or eve., small cost; easy payments. Electricity, Plumbing, Drafting, M. P. Operating also taught. COYNE TRADE SCHOOLS, 49 E. Illinois-st.

SALESMEN — EXPERIENCE UNNECESSARY. Write or call for particulars and large list of openings. Earn $100 to $500 a month while you learn. Natl. Salesmen's Training Assn., Suite 441 Monadnock Blk., Chicago.

$25 WILL FINISH YOU AND MAKE A good auto repair man and driver; $5 will start you. 1808 N. Halsted-st. SCHLEGEL.

LEARN SHORTHAND, BKKPG., STENOTYPY. Paterson Inst., 19 S. La Salle. No children. Day and eve.

LEARN BARBER TRADE—EVERYTHING mod. Tri-City Barber College, 819 S. State.

WANTED—FEMALE HELP.

Stores and Offices.

A FEW YOUNG WOMEN
FOR
LONG DISTANCE TELEPHONE WORK.

PERMANENT EMPLOYMENT.

WAGES ABOVE THE AVERAGE.

18 to 22 years of age, with at least a grammar school education. A good profession. Complete course of instruction is given, during which salary is paid, with steady advancement. Luncheon served without cost to the employes and every attention paid to welfare.

MISS HENDERSON,
Room 54, 230 W. Washington-st.

ADDRESSERS—LONGHAND; PERMANENT.
PHILIPSBORN,
900 W. VAN BUREN.

BOOKKEEPER AND STENOGRAPHER—Active, experienced, unusual opening; South Side; steel experience preferred; opportunity unlimited. Address K N 375, Tribune.

BOOKKEEPER—A1 LADY, D. E.; MUST take trial balance; state salary wanted. Address K T 587, Tribune.

BOOKKEEPER—EXP., DOUBLE ENTRY; must understand trial balance, financial statements, etc. Address J L 549, Tribune.

CASHIER—ONE WITH SOME KNOWLEDGE of bookkeeping preferred; bring refs. LEISER CO., 324 S. Michigan-av.

CASHIER—1ST CLASS; WITH GENERAL office experience. Apply 665 W. Madison.

DICTATING MACHINE OPERATOR — WE have an excellent position for neat, rapid operator; $15; prefer South Side girl. 1637 Edison Bldg.

DICTAPHONE OPERATOR — MUST BE neat, rapid, and accurate; permanent position; pleasant office; salary $16 to $18; advancement. Address K X 407, Tribune.

FILE AND INDEX CLERKS—
We have positions open for 10 experienced young ladies in our index and filing departments; good salaries, permanent work; excellent chances for advancement.
JOHN MAGNUS & CO., 1039 W. 35th-st.

FILING CLERK—WOMAN, IN LAW OFfice; work not hard but requires intelligence; do not apply for position unless you can furnish this requisite; references required. Address K T 576, Tribune.

FORELADY—EXPERIENCED.
Packing drug articles. State experience and salary wanted. Address K N 556, Tribune.

GIRLS—FOR FOLDING, INCLOSING, AND mailing circulars; no experience necessary; $6 to start. BABSON BROS., 2845 W. 19th-st.

GIRL—EXP., CHECK TEA AND COFFEE drivers; state age, experience, and salary expected. Address K X 239, Tribune.

WANTED—FEMALE HELP.

Stores and Offices.

GIRLS (25).

We have positions for a number of grammar school graduates, 17 to 30 years of age, for checking, addressing and other clerical work.

Apply at once.
MONTGOMERY WARD & CO.
Chicago-av. and Larrabee-st.

GIRLS—FOR ADDRESSING, ENTRY, AND GENERAL OFFICE WORK. APPLY 701 WASHINGTON-BLVD., 1 BLOCK EAST OF HALSTED.
JOHN M. SMYTH MDSE. CO.

GIRLS—FOR GENERAL OFFICE WORK; MUST WRITE PLAIN HAND AND BE GRAMMAR SCHOOL GRADUATE. APPLY 3D FLOOR, 556 W. MONROE-ST. JOHN M. SMYTH MDSE. CO.

GIRLS—OVER 16 YEARS OLD; MUST HAVE SCHOOL CERTIFICATES. CHAS. A. STEVENS & BROS., WABASH-AV., NORTH OF MADISON.

GIRLS—OFFICE. GRAMMAR SCHOOL girls, 16 years of age, for general work. Good salary. Bring school certificate. Call 8 to 10 a. m. SEARS, ROEBUCK & CO.

GIRLS—25, FOR STAMPING AND FOLDING CIRCULARS. APPLY IN PERSON, INTERNATIONAL TAILORING CO., 212 S. MARKET.

INTELLIGENT YOUNG LADIES, some high school training preferred, may secure attractive positions in our office; good salaries, permanent positions, and promotion assured to those who qualify. Call at once.
SPIEGEL-MAY-STERN CO.,
1061 W. 35th-st.

LADY—YOUNG, OVER 20, FOR OFFICE work with some knowledge of typewriting; state age, experience, salary. Address E 455, Tribune.

MAIL ORDER CLERKS—EXPERIENCED; RAPID ADVANCEMENT; PERMANENT.
PHILIPSBORN,
900 W. VAN BUREN.

OFFICE GIRLS.

Girls 16 to 19 years of age for permanent office positions, with good future opportunities; must be grammar school graduates. Bring age certificates. Apply superintendents' office, 9th floor.

MARSHALL FIELD & CO., RETAIL.

OFFICE CLERKS—GIRLS OVER 17 YEARS of age, for general office work. [illegible] SEARS, ROEBUCK & CO.

SALESWOMEN WANTED.

By large Manufacturer to sell Toilet Soap and Toilet Articles from behind counter in department stores; must be experienced in this line, willing to leave city at once; references required. State age, telephone number. Address K N 559, Tribune.

SALESLADIES—EXP. CLOAK; EXCEPTIONAL opportunity. S. GREENBLATT. Gar. 5700.

STENOGRAPHERS—YOUNG LADIES, 18 TO 30 YEARS OF AGE, WHO HAVE SOME KNOWLEDGE OF OLIVER MACHINES.
APPLY AT ONCE.
MONTGOMERY WARD & CO.,
CHICAGO-AV. AND LARRABEE-ST.

STENOGRAPHER—GIRL, THOROUGHLY competent and experienced, for position in large downtown office; state age, education, and experience in detail. Address K H 299, Tribune.

STENOGRAPHERS—YOUNG WOMEN WITH experience. Must be competent and capable of rapid advancement. Call or write. SEARS, ROEBUCK & CO.

STENOGRAPHER—EXPERIENCED; ONE not afraid of work; must also understand billing; permanent position. EUREKA TEA CO., 502 W. 26th-st., cor. Normal.

STENOGRAPHER — WHOLESALE HOUSE wants good, accurate stenographer; state experience, salary expected, etc. Address K X 252, Tribune.

STENOGRAPHER — YOUNG LADY, 20-24 yrs.; one with advertising agency exp. preferred; state sal. expected. Address E 272, Tribune.

STENO.—BY WEST SIDE SPECIALTY MFG. co.; permanent position; state age, exp., and salary wanted. Address K X 429, Tribune.

STENOGRAPHER—FOR DICTATION WORK only; state age, experience, and salary expected. Address C 303, Tribune.

STOCK GIRLS—STRONG, TO hang coats and suits.
F. N. MATTHEWS & CO.,
21 E. Madison-st.

SWITCHBOARD OPERATOR — EXPERIenced; must understand some typewriting and some bookkeeping. Call at 3535 Ellis-av.

TICKET WRITER—EXPERIENCED, ONE who can also do checking; good salary to start. Apply John Hall, Inc., Wholesale Tailors, 411 S. Sangamon, 6th floor.

TYPISTS—FOR FILLING IN AND ADdressing. Must be over 16 years; rapid and accurate. Call 8 to 10 a. m.
SEARS, ROEBUCK & CO.

TYPISTS—EXPERIENCED, FOR ADDRESSing and filling in on Mitchell folders; permanent work; good pay; piecework. 5th floor, 300 S. Racine-av.

TYPIST—UNDERWOOD OPERATOR; GIVE age, experience and salary wanted. Address K K 285, Tribune.

WANTED.

50 SALESWOMEN.

WE HAVE GOOD POSITIONS OPEN IN DIFFERENT DEPTS. FOR EXP. SALESWOMEN.
GOOD WAGES AND PERMANENT EMPLOYMENT IF QUALIFIED. APPLY SUPT., 1ST FLOOR, BALCONY.
SIEGEL, COOPER & CO.

WANTED—BRIGHT GIRLS, 17 to 20 years old, as office girls, cashiers, and inspectors. Those living at home with their parents preferred; permanent position. Apply 8:10 a. m., Supt.'s office, 8th floor.

THE HUB.
HENRY C. LYTTON & SONS.

Household and Domestic.

COMPANION—REFINED; FOR ELDERLY lady; must be competent housekeeper; $8 to $9. 4442 Grand-blvd.

COOK AND BUTLER—MAN AND WIFE, 1ST class, with city references; or Filipino boy. Phone Superior 60.

WANTED—FEMALE HELP.

Household and Domestic.

COOK—EXPERIENCED WOMAN WHO CAN cook for 60 people; must have good refs. Greystone Hotel, 5338 Blackstone-av.

COOK AND SECOND MAID—SISTERS OR friends. 5443 Hyde Park-blvd.

DINING ROOM GIRL — ALSO 2 GIRLS FOR cleaning; salary, room, board. Apply Washington-blvd. Hospital, 2449 Washington-bvd.

DINING ROOM AND CHAMBER MAID—FOR sanitarium. Ph. Mon. 563.

GENERAL WORK — GERMAN OR SCANdinavian girl; $7; no washing. 5492 Everett-av., 1st flat. Midway 9526.

GIRL—EXPERIENCED, FOR GENERAL housework; references required; South Side; to take position last week in April. Address D 528, Tribune.

GIRL—NEAT, WILLING, FOR GEN. HOUSEwork; 2 adults; 2 children; elec. washer and mangle, with or without washing; $7-$7.50. 13[illegible] S. Waiola-av. Ph. La Grange 587.

GIRL — EXPERIENCED, PROTESTANT, for second work in house. Must like children. Keep two girls. Apply at once. Hyde Park 1662. 5486 University-av.

GIRL — COMPETENT, FOR GENERAL housework; no washing; good wages. 946 Castlewood-terr., near Sheridan and Ainslie.

GIRL—AT ONCE, EXPER. GEN. HOUSEwork and help with 2 children; no washing. $6. 8115 S. Green-st., 1st apt.

GIRL — FOR GENERAL HOUSEWORK. STAEHLE, 5510 Hyde Pk.-blvd., 3d apt. near 55th-st.

GIRL — FOR GENERAL HOUSEWORK; steady position. 807 N. Elmwood-av., Oak Park.

GIRL—GENERAL HOUSEWORK, SMALL family, employed; $7. Call 728 W. Randolph, 2d flr. Ph. Monroe 3364, after 10.

GIRL—GOOD, EXPERIENCED, FOR GENeral housework; 3 adults; good wages; Swedish preferred. 6550 Harvard-av.

GIRL—ASSIST WITH HOUSEWORK; NO. Side; to go home nights. 912 Lakeside-pl. Phone Sunnyside 4343.

GIRL—GENERAL HOUSEWORK; 3 IN FAMily; small apt.; $7. 416 E. 49th-st. WEIL. Oakland 4940.

GIRL—GENERAL; MUST BE GOOD COOK, neat and reliable; best of references; German or Swedish preferred. 4747 Woodlawn-av.

GIRL — WHITE, EXPERIENCED, FOR general housework; family of four; $8. 406 S. Spring-av., La Grange.

GIRL—GENERAL HOUSEWORK; MUST BE good cook; no washing; Winnetka; wages $8. Address E 548, Tribune.

GIRL—EXPERIENCED, FOR GENERAL housework; references; family of 3; good home. 815 Gregory-av. Phone Wilmette 492.

GIRL—FOR GENERAL HOUSEWORK; 3 adults; must be neat and a good cook; North Side. Ph. Lincoln 3419.

GIRL — RELIABLE, GENERAL HOUSEwork; small family; references; $7. 1438 Howard-st.

GIRL—FOR GENERAL HOUSEWORK, with or without laundry. 1521 Winnemac-av., Apt. 1.

GIRL—COLORED, ABOUT 18, TWO AFTERnoons each week, to take care of baby. Wellington 8897.

GIRL—NEAT, ATTRACTIVE, AGE ABOUT 18, to learn parlor maid's work. Woman's Athletic Club, 606 S. Michigan.

GIRL—EXPERIENCED, FOR COOKING AND general housework; no laundry; best refs.; wages; $7. Ph. Oakland 1555.

GIRL—GEN. HSWK.; 3 IN FAMILY. 9316 S. Robey. Beverly 263. Good wages.

GIRL—FOR LIGHT HOUSEWORK; NO washing; go home nights. 3734 Monticello-av.

GIRLS—TWO; COOK AND SECOND GIRL. 1215 E. 56th-st.

GIRL—FOR LIGHT HOUSEWORK; GOOD home and salary. 1051 Lawrence-av., 2d apt.

GIRL—EXPERIENCED, GENERAL HOUSEwork. 5311 Michigan-av., 3d apt.

GIRL—GOOD, STRONG, FOR GENERAL [illegible]

[illegible]

WOMAN—TO DO GENERAL HOUSEWORK on a farm at once. ROBT. ROOS, Downers Grove, Ill. Ph. Downers Grove 158-W-1.

WOMAN—EXPERIENCED LINEN ROOM; also to assist housekeeper. Call at 3535 Ellis.

Professions and Trades.

ALTERATION HANDS — ON WOMEN'S SUITS, COATS, AND DRESSES. APPLY SUPT., 1ST FLOOR, BALCONY.
SIEGEL, COOPER & CO.

ALTERATION HANDS—EXperienced on high class ready to wear gowns; good salary. THE VOGUE, 512 Michigan-av.

APPRENTICE — DRESSMAKING; PAID while learning; also helper. 5001 Indiana-av.

CANDY WRAPPERS—EXPERIENCED. Apply at 1235 E. 47th.

COAT HELPERS—
MARGUERITE, 2341 Michigan-av.

DRESSMAKER—FIRST CLASS; STEADY position. 1216 Independence-blvd.

EXPERIENCED
LAMP SHADE MAKERS.
CARSON PIRIE SCOTT & CO.
NINTH FLOOR, RETAIL.

EXPERIENCED WAITRESSes, 7th floor, restaurant.
THE FAIR.

FITTERS.

ROTHSCHILD & COMPANY.

We require the services of experienced fitters on women's garments. Apply MR. KOCH, alteration room, 10th floor, 8:30 a. m.

State, Jackson, Van Buren.

FITTER AND SEAMSTRESS—EXP., IN ALteration room; exceptional salary.
S. GREENBLATT. Gar. 5700.

GIRLS—TALL, TO OPERATE MACHINES. 18 to 25 years of age.
WESTERN ELECTRIC CO.,
48TH-AV. AND 24TH-ST.

GIRLS—TO RUN SEWING MACHINES; $7 A WEEK TO START. APPLY H. CHANNON CO., MARKET AND RANDOLPH, FIFTH FLOOR.

GIRLS—AT ONCE, WITH EXPERIENCE ON ladies' hats; also girls handy with needle, to learn. Come ready for work. WM. F. CHINIQUY CO., 1700 Washington-blvd.

GIRL OPERATORS — EXPERIENCED ON canvas fronts. 918 W. Van Buren-st., 7th floor. M. P. Hogberg Co.

GIRL—OVER 16 YRS., GRAMMAR SCHOOL graduate, with artistic ability. W. M. Welch Mfg. Co., 1516 Orleans-st., nr. North-av.

GIRLS—FOR LIGHT ELECTRICAL FACtory work. 810 W. Lake-st.

WANTED—FEMALE HELP.

Professions and Trades.

GIRLS—TO WIND COILS—
Experience not necessary; must be quick and have good eyesight; 18 to 25 years of age.
WESTERN ELECTRIC CO.,
48TH-AV. AND 24TH-ST.

GIRLS—FOR LIGHT FACTORY WORK. Apply 314 S. Canal, 2d floor.

HAIRDRESSING — AN APPRENTICE wanted. Apply KRIETER & COULSON, 50[illegible] Venetian Bldg.

HAIRDRESSER—EXPERIENCED. AT 3[illegible] W. Madison-st.

HEAD WAITRESS AND SHORT HOUR Waitresses—To serve dainty luncheons. Apply SPOEHR'S, 17 S. Dearborn-st.

LAUNDRY GIRLS—2, EXPERIENCED. Apply immediately. ECONOMY LAUNDRY, 6016 Broadway.

MACHINE OPERATORS.
ROTHSCHILD & COMPANY.
We require the services of women machine operators. Apply MR. KOCH, Women's Alteration Room, 10th floor.
State, Jackson, Van Buren.

OPERATORS—ON POWER SEWING MACHINES. WE WILL PAY EXPERIENCED MACHINE OPERATORS WHILE LEARNING OUR WORK. WORK IS STEADY. FINE LIGHT SANITARY FACTORY. A STEIN & CO., CONGRESS-ST. AND RACINE-AV.

OPERATORS—ON LADIES' WAISTS; ALSO HAND FINISHERS ON LADIES' WAISTS. CHAS. A. STEVENS & BROS., WABASH-AV., NORTH OF MADISON.

OPERATORS — ON MIDDY BLOUSES AND DRESSES; GOOD PAY AND STEADY WORK. APPLY MIDDY WAIST CO., 1[illegible] GRAND-AV., CORNER ROBEY.

SEAMSTRESSES.
ROTHSCHILD & COMPANY.
We require the services of seamstresses. Apply MR. KOCH, women's alteration room, 10th floor.
State, Jackson and Van Buren.

SEAMSTRESS—ON LADIES' COATS. 1222 Stevens Bldg.

SEWING GIRLS—COMPETENT. 16 E. Washington-st., Room 817.

STRONG GIRLS TO OPERATE [illegible]
WESTERN ELECTRIC CO.,
48th-av. and 24th-st.

TAILORESS — EXPERIENCED sewer on men's suit alteration. Apply at once, 5th floor, Store for Men.
MARSHALL FIELD & CO., RETAIL.

[illegible]

WANTED — EXPERIENCED GLOVE SEWER. APPLY SUPT., 1ST FLOOR, BALCONY.
SIEGEL, COOPER & CO.

[illegible]

CHAS. A. STEVENS & BROS., WABASH-AV., NORTH OF MADISON.

Saleswomen, Solicitors, Etc.

PERMANENT POSITION FOR EDUCATED woman over 28 in our
Stoddard Travel Lectures
sales organization. This is the most attractive traveling position open to a cultured woman. Unusual interest in these lectures now on account of the war. Guaranteed minimum income $1,200 per year. No experience or money required. Teachers apply now for summer work. R. W. SHUMAN, Garland Bldg., Wabash and Washn.

SALESWOMEN AND SOLICITORS—3 WOMen of good appearance, over 25, for permanent position; must be experienced as outside solicitors. We pay salary. Short hours and high class work. Call Wednesday 10 to 12, Majestic Hotel parlors.

Miscellaneous.

TALL, ATTRACTIVE GIRL for model in dressmaker's showroom; experience required. MRS. McAVOY, 77 E. Elm-st.

DO YOU FEEL THAT YOU OUGHT TO BE earning $100 per month or more?
YOU NEED THE MONEY,
WE NEED YOU.
We pay really intelligent women from $5 to $10 per day. No experience required. Congenial work; travel; excellent training; permanent. Address D 460, Tribune.

AN OLD ESTABLISHED FIRM NOW EXtending its business can offer to refined woman over 30 with HIGH SCHOOL or COLLEGE education and unquestionable references PERMANENT POSITION WORTH $150 to $200 MONTHLY. Previous business experience not necessary. If you are unincumbered and free to leave city see W. P. BASTIEN, Mgr., Room 913, 58 E. Washington-st.

EMPLOYED PEOPLE—INCREASE YOUR income $25 to $50 per month without interfering with regular work; no selling, no canvassing, no money or experience required. No work, but fun. The Come-Packt Merchandise Co., Toledo, Ohio.

WOMAN—TO TAKE CHARGE OF FEEBLEminded girl; will provide house in suburbs of Chicago and liberal pay to right parties; man and two women in family preferred; must be used to country life; no city applications will be considered. Address E 387, Tribune.

More Money for Women.
We teach you the business. You earn while you learn. This is an exceptional opportunity. Afternoons only. Room 8447, 38 S. Dearborn-st.

LADY—AN OLD ESTABLISHED FIRM HAS a splendid opening for lady of education and refinement; must be able to inspire confidence and conviction in others. Apply Mr. Kennedy, 1514 Lytton Bldg.

WOMEN—5, OVER 25, TO TRAVEL CALIfornia and Texas; experience unnecessary; $25 a week salary and transportation. Chicago work also. Permanent. RUCKER-SMITH CO., 431 S. Dearborn. See Mr. Rucker.

WANTED—EDUCATED LADY CANVASSER to follow up live leads on liberal commission basis. Whole or part time. Address C 480, Tribune.

GIRL—16-20, FOR LINING WICKER LAMP shades; experience unnecessary. Chicago Reed Ware Mfg. Co., 315 Union Park-ct., [illegible] floor.

DENTAL ASST. — WELL BRED YOUNG lady can secure dental work by acting as assistant to Mich.-av. dentist. Address K T 567, Tribune.

GIRLS—WITH GOOD VOICES, FOR CHORUS work. Apply MR. EVERETT, care Snyder, Music Publisher, 83 W. Randolph-st., second floor, 1 p. m.

GIRLS—3; FOR ILLUSION POSING SHOW; thirty weeks on the road. Also singer. Call 1 to 4 p. m., 106 N. La Salle, Room 21. ZIMMERMANN.

LADIES—TO DEMONSTRATE MANFG. supplies; no canvassing; salary contract. [illegible] Dearborn, R. 604.

SKIRT MAKERS—2, FIRST CLASS. APPLY MRS. W. J. WHITE, 823 Hamilton-st., Evanston. Ph. Evanston 815.

GIRLS—DIVING AND SWIMMING, TEN, for road show. Call JOHN F. McGRATH, Rm. 807 Adams Express Bldg.

GIRL—TO FILL AND LABEL SMALL CANS, varnish factory; $7. Apply at once. [illegible] W. Cass-st.

WANTED—FEMALE HELP.

Miscellaneous.

AN EDUCATED WOMAN, 25 TO 40 YEARS OLD, RESPONSIBLE TRAVELING POSITION.

PREFER TEACHER.

BUSINESS EXPERIENCE UNNECESSARY.

SALARY AND EXPENSES.

S. J. GILLFILLAN, 58 E. WASHINGTON.

OUR WONDER WORLD is the open door to women of Education, Aggressiveness, through which you can derive a permanent income of **$200.00 PER MONTH.** TEACHERS investigate this. JOHN A. HILL, Room 918, 109 N. Wabash-av.

TEACHERS WANTED — IF YOU ARE A normal school or college trained woman with personality, force, and optimism and are "not too proud to fight" we will pay you $1,500 to $2,500 per year, according to your ability, in a high class traveling position in educational work. Call or write W. H. DUCKER, 104 S Michigan-av. Tel. Rand. 6748.

Help Wanted with Investment.

BOARD—LADY DESIRES BOARD, SUBURBS or country. Address M. GUNNING, 6233 Woodlawn-av.

Employment Agencies.

HIGH GRADE WOMEN BKKPRS., STENOGS., CLERKS.

STENOGRAPHERS — Head Stenog., leave city, $20-$23; Stenog.-Secy., $18-$20; Secy., $15-$18; Tailoring Stenog., $15; Pri. Secy., $20; Stenog., $18; 3 Stenogs., $12-$15; 2 Stenogs., $15; 2 Stenogs., $12; 2 Stenogs., $10; 6 Stenogs., $12; 18 Typists, $8-$10.

BKKPRS.—Lumber, $20; Hotel, leave city, $12, meals; Bkkpr., $16; Bkkpr.-Cashier, $15; Bkkpr., $14; Asst. Bkkpr., $7-$8; 3 Cashiers, $8-$9-$10; $8-meals; Bkkpr.Asst. Auditor, $28.

CLERKS—Employment Woman, $15; Corresp., $12-$16; Engraving Extender, $20; Office Woman, $12; Tailor Ticket Writer, $10; Record $10; Genl. Office, $10; Switchbd. Oprs., $8-$10; Addressers, $7; File Clerks, $7-$9; Mail Order ...

[illegible]

LOST AND FOUND.

AUTO—LOST—$25 REWARD FOR INFORMATION leading to recovery Ford auto, 1912 chassis, 1916 body, crown fenders, green linoleum running boards, Rex starter, bumper, battery, electric lights; motor No. 290754; 1916 license 14297. STEWART & FRYER, 732 Federal-st.

BOOK AND NONNEGOTIABLE NOTES — Lost—Reward. Julius Freed, 106 W. Monroe.

BOX—LOST—$50 REWARD RETURN OF black paper box or clew of locating, containing ladies' tiffany ring, keepsake, with diamond, set loose; lost Friday in vic. of North and Chicago-av. and Monticello and Robey-sts. Tel. Albany 2082. No questions asked.

BROOCH—LOST—CORAL CAMEO FRIDAY; $10 reward. I. A. JONES CO., 30 E. Lake-st.

DOG—LOST—BOSTON BULL, BROWN AND white, bat ears, nr. Wilson-av.; answers name "Billie"; reward. Ph. Edgewater 6673.

DOG—LOST—TUESDAY, FROM 4714 DOVER-st., French bull, female; black, no tail; license 58,022; reward $5. Tel. Edgewater 2201.

DOG—LOST—WHITE POODLE, FEMALE, from 5304 W. Monroe; hair trimmed off face. Return. Reward.

ENVELOPE—LOST—ON MILWAUKEE-AV., between 984 and 1242, manila envelope, containing papers. Please return to R. R. Clegg, care of L. C. Smith & Bros. Typewriter Co., Garland Bldg. Reward.

KEYS—LOST — BETWEEN MARQUETTE Bldg. and Railway Exchange. Return to 1707 Marquette Bldg.; reward.

LEASE—LOST—ON DEARBORN-ST., TUES. Return R. 821 Manhattan Bldg. Reward.

POODLE DOG—FOUND—CALL TOP FLAT, 5121 Osgood-st.

PURSE—LOST—SMALL SILVER MESH COIN purse, Saturday night, on N. Central Park-av. or Chicago-av. car, eastbound; keepsake; reward. Telephone Garfield 1259.

TOURING CAR—LOST—LIBERAL REWARD and no questions asked for information leading to return of Ford touring car taken from front of 2836 N. Rockwell-st.; had brown seat cover, shock absorbers, and 1913 model; mechanical starter, patent spring, and steering rod. LOHSE, 2016 N. Sawyer-av. Phone Belmont 9213.

WATCH — LOST — HOWARD; HUNTING case; No. 1057307; case No. 8068979; engraving on inside of inner case. Liberal reward. Ph. Ken. 4146.

WATCH—LOST—GOLD WRIST, ON KED-...

[illegible]

HOTELS.

THE ST. GEORGE ON THE MIDWAY, BLACKSTONE AND E. 60TH-ST.

$45 TO $60 PER MONTH. FURNISHED.

INCLUDING FUEL GAS AND ELECTRICITY

A REAL HOME WITHIN A HOTEL. 15 MINUTES TO THE BUSINESS CENTER OF CHICAGO VIA I. C.; STA. 1 BLK.

Make the new St. George your home when in Chicago. The ideal residential hotel of the Middle West.

This most convenient, homelike hostelry, brand new and modern in every detail, offers accommodations before unheard of in luxuries and service.

THREE ROOMS IN ONE. A living room with cabinet wall bed, kitchenette, screened sleeping porch with awning, and private bath.

All of the conveniences of a private home, furnished complete, including kitchen utensils, linen, bath equipment, etc. Japanese service and tea garden, with excellent cuisine, is at the disposal of our guests. Large, bright, delightful rooms. Plenty of fresh air. Adjacent to Chicago's greatest park.

American plan, $25 per week for family of two, including bath, sleeping porch, etc.

NEW HOTEL MELBOURNE

Chicago's newest and most up to date hotel.

Absolutely Fireproof.

Every room with Sherman bath.

A new beautiful family hotel on a beautiful residential street offering all conveniences and completeness of the popular downtown hotels, without their extreme prices, and without the dirth, smoke, and noise. Situated on Chicago's famous North Shore, in the heart of the Wilson-av. district, 18 minutes to the loop.

4625 N RACINE-AV. One block west of the Wilson-av. L station. Phone Sunnyside 5000.

HOTEL HAYES AND ANNEX. ONE BLOCK FROM ELEVATED STATION, JACKSON PK. EXPRESS; CONVENIENT TO ILLINOIS CENTRAL. NICELY FURNISHED ROOMS WITH OR WITHOUT PRIVATE BATH...

[illegible]

HOTEL LA STRAIN AND ANNEX. 3535 ELLIS-AV. Cozy, steam heated, electric lighted rooms. American plan. Single, $8 to $12 per week; double, $14 up. European plan, $1 per day or special weekly rates. I. C. and surface lines 1 block; 10 minutes' ride to business and amusement centers. J. O'DONNELL, Proprietor. Phone Douglas 7100.

HOTEL DEL PRADO. ON THE MIDWAY blvd. and Jackson Park; 400 beautiful rooms with bath. American Plan. Golf, tennis, bathing at our door.

THE ARCOLA, 3800 LAKE PARK-AV.—FOR homelike surroundings, comfort, convenience, cleanliness, good service, and best of meals, try The Arcola. For years it has stood the test. Suites with and without baths; running water in all rooms. Rates moderate.

HOTEL STRAND, COTTAGE GROVE AT 63d—Chicago's newest fireproof residential hotel. The best, by comparison, in architecture, furnishings, service. Seeing is believing. Rates extremely moderate. Ph. Midway 820, further particulars.

BEST PLACE TO STOP— CHICAGO HOTEL. RATES 50C A DAY—$2.50 A WEEK. 22 S. CLARK-ST., close to MADISON-ST.

NEW MANAGEM'T. HOLLAND HOTEL. American Plan. 53d-st.-Lake Pk.-av. Phone Midway 2612. RATES, PER WEEK, sing., $6 and up; dble., $14 and up; 2 rm. suite with priv. bath, $17 and up; conv. I. C. ex.

THE NORTHROPE AND ANNEX, 5440 CORNELL AV. MIDWAY 5183. I. C. EXPRESS. OVERLOOK'G JACKSON Pk. Special rates 2 and 3 room suites. Private bath and porch. Home table.

VINCENNES HOTEL, 36TH AND VINCENNES-AV. SINGLE RMS., $5 WK. up; beau. suites, $12.50 up; priv. baths; 15 min. loop. Tel. Douglas 410.

THE GEM, 4104 Michigan-av. BEAUTIFULLY FURnished rooms, with tiled shower bath; new building; $10 to $12.

NEW BRADFORD HOTEL, 30TH AND MICHIGAN-AV. 200 OUTSIDE RMS.; phones; steam heat; $3 to $7 weekly. Cafe in connec. Calumet 5663.

HOTEL HUNTINGTON, 649 E. 37TH-ST.— Am. plan; entirely new; convenient; up to date; for business people; $8 to $12 single, $15 to $20 double. Douglas 646.

BELVOIR HOTEL, 1035 E. 47TH-ST.—IN the heart of "Beautiful Kenwood"; newly decorated rms., with running water and phone; very best table. Car to door. Oakland 1051.

NETHERLAND HOTEL—2124 MICHIGAN-av.—Rooms single or en suite, with connecting bath. $5 a week up. Calumet 4615.

COLONIAL HOTEL, 6325 KENWOOD-AV.— Single room and board, $7; two, $13 up weekly; good table. Phone Midway 1626.

THE COLBROOKE—A HOME IN A HOTEL— Single, $8 up; double, $16 up weekly; American plan. Tel. Kenwood 3'8.. 1136 E. 47th.

[illegible]

TO RENT—HOUSES—SOUTH.

526 E. 34TH ST. Choice Residence Block, Bet. Cottage Grove and Rhodes-av.

9 large light rooms finished in quartered oak; two baths and extra lavatories; gas and electric lighting; hot water heating.

OPEN AFTERNOONS FOR INSPECTION.

F. A. HAMILTON, Phone Central 584. 7 W. Madison-st.

TO RENT—4848 FORRESTVILLE-AV., 9 R. brick house; steam heat; electric light; 2 baths on 2d floor; interior opens up beautifully; will redecorate to suit for first class tenant; possession May 1st.

4850 FORRESTVILLE-AV., 10 room house; 2 baths; similar to No. 4848; possession now; $65 to good tenant on two year lease.

MARK R. KIMBALL, 718, 39 S. La Salle-st. Local Office 1129 E. 43d-st.

TO RENT—5474 CORNELL-AV.; EXCELLENT summer location; large lawn, front and rear; 2 blocks from lake and bathing beach; 1½ blocks from Jackson Park; best transportation; express service Illinois Central railroad; 1blk. from surface line; garage, 2 baths, fireplace. Sublease reasonable. Key at 5500 Cornell-av. CARROLL BROS.

TO RENT—MICHIGAN-AV., BET. 29TH AND 30th-sts., large stone front residence, 13 rooms, suitable for business purposes, especially adapted for a dressmaking establishment; 2 story brick garage in rear. F. L. WILDE, 69 W Washington-st. Ph. Central 1887.

TO RENT—3344 MICHIGAN-AV., 14 ROOM house; hot water heat and very modern in every respect; large garage in rear; sunshine in every room; will make rent reasonable to desirable party. For keys and further information see FRED BECKLENBERG, Owner, 29 S. La Salle-st. Ph. Randolph 6171.

TO RENT—4916 WASHINGTON PARK-CT., 8 rooms, brick, hardwood throughout, steam, newly decorated, fine condition. A. E. KESLER, Room 1139, 74 W. Monroe-st. Phone Central 6478.

TO RENT—5919 INDIANA-AV., 8 ROOMS, $37.50; 5925 Indiana-av., $40; 6425 Parnell-av., 8 rooms, furnace, $32.50. JAMES BOLTON & CO., Harr. 520. 1229 Peoples Gas Bldg.

TO RENT—HOUSE, 2947 INDIANA-AV., 14 rooms, with garage in rear; hardwood floors; stone front; three stories. Apply 85 S. Dearborn-st. Room 204. Phone Central 91.

TO RENT—4210 OAKENWALD-AV., 7 RMS., ½ blk. L station; furnace; good condition; $27.50. WM. A. BOND & CO., 25 N. Dearborn. Central 4694.

TO RENT—7433 BOND-AV., 8 R. HOUSE; remodeling; ready 1 week; on blvd., near lake and I. C. exp. WM. A. BOND & CO., 25 N. Dearborn. Central 4694.

TO RENT—3651 GRAND-BLVD., 11 ROOMS, with or without fine furniture; colonial porch and yard; very desirable; reasonable rent. Inquire Sutherland, 3659 Grand-blvd. Doug. 430.

TO RENT—NEAT FRAME COTTAGE, FIVE rms. and bath; Hoyne-av., nr. 56th; $23 per mo.; rent applied as purchase money; owner. Address J S 548, Tribune.

TO RENT—1639 E. 53D, 8 RM. RES., MOD.; CUT RENT $38; APRIL FREE. McMINN RAND. 6910.

TO RENT—OR FOR SALE—EASY TERMS. 4344 Grand-blvd., beautiful modern brown stone residence, 12 rooms, 4 baths, $125 month. Inquire LOUIS EISENDRATH, Wabash 634d.

[illegible]

TO RENT—FLATS—SOUTH.

NEW APARTMENTS

To be completed on or before April 15th.

DRAPER & KRAMER

25 N. Dearborn-st.
Local Offices
Open Sundays and Evenings.
47th-st. and Calumet-av.
67th-st. and Dorchester-av.

4 ROOMS.

N. W. cor. Indiana-av. and 68th-st., new 4 rooms and sun parlor.......$32.50
N. E. cor. 69th and Dante-av., 4 rooms and sun parlors. Completed April 15..$38-40
N. E. cor. 68th and Dorchester-av., 4 rooms, sun parlors. Comp. April 15..$38-$40
N. W. cor. 68th and Ridgeland-av., new 4 rooms, sun parlors.......40.00
N. E. cor. 68th and East End-av., new 4 rooms, sun parlors.......40 up

5 ROOMS.

...E. 68th-st., new 5 rooms, sun parlors. Completed April 15th.......45.00
...E. 51st-st., overlooking the park; 5 rooms and sun parlors.......57.50
...E. 50th-pl., new 5 rooms. Completed April 1st; sun parlors.......50.00
...E. 51st-st. Completed April 15th; new 5 rooms and sun parlor, 2 baths...60.00
...Michigan-blvd., new 5 rooms, sun parlors. Completed April 15th.......55 up
...East End-av., new 5 rooms, sun parlors. Completed April 1st.......45 up
S. E. cor. 50th-pl. and Champlain-av., new 5 rooms and sun parlor.......50 up
...Stony Island-av., 5 rooms, corner, just completed; sun parlors, etc.......52.50
N. E. cor. Dante-av. and 69th-st., new 5 rooms and sun parlors.......45.00
...Woodlawn-av., new 5 rooms and sun parlor; just completed.......55.00
N. E. cor. 68th and Dorchester-av., new 5 rooms, sun parlors. Comp. April 1st. 45.00
...Clyde-av., new 5 rooms and sun parlors. Completed April 1st.......45.00

6 ROOMS.

...E. 51st-st., overlooking the park, new 6 rooms, sun parlors, 2 baths....65 up
...East End-av., new 6 rooms, 2 baths, sun parlors, etc. Comp. April 1. 70 up
...Stony Island-av., new 2d floor corner, 2 baths, sun parlor.......65.00
...Clyde-av., new 6 rooms, 2 baths and sun parlor, just completed.......55.00
...Clyde-av., new 6 rooms, 2 baths and sun parlor, completed April 1......55.00
...Chappel-av., new 6 rooms, 2 baths, sun parlors. Completed April 1. 55.00

Call or send for new printed list—all sizes—all prices.

TO RENT.

New Kenwood Bldgs.

1122 TO 1136 E. 46TH-ST.
BETWEEN WOODLAWN & GREENWOOD,
in the exclusive section of Kenwood.
4, 5, 6 ROOMS.
Sun parlors opening on a spacious terraced court. Elegant modern appointments. Ready for occupancy. Rent, $52.50 up.

NEW BLDG., N. W. COR. 52D-ST. AND INGLESIDE-AV., 5, 6, 7 rooms, sun parlors; south and east exposure; delightful residence location; reasonable rents.

4720 TO 4726 GREENWOOD-AV., 3, 4, 5, 6 and 7 rooms.
New Kenwood bldg., ready for occupancy on or before May 1. In the exclusive residence section; east and south exposure; costly interior finish and decorations. Elegant modern appointments. Rent, $50 up.
W. K. YOUNG & BRO., 47th & Lake Pk-av.

SMITH & EMRICK,

4711 LAKE PARK-AV.
TEL. OAKLAND 751.
...Lake Park-av., 3d, 7 large rms., 2 baths, priv. porch, overlooking lake.......$70.00
...Oakenwald, 8 large rms., rear porches; immediate poss.; conces.......$42.50
...Cott. Grove-av., 3d, 4 r., rear pch. 37.50
...Greenwood, 1st, 6 rooms, 2 baths.. 50.00
...Blackstone-av., 3d, 7 rooms, porch. 37.50
N. W. ... 50th and Blackstone-av., 7 room apts., steam heat, elec. lights.......$37.50
...E. 47th, 4 rooms.......27.50
...E. 57th-st., 3d, 5 rooms, 2 porches... 40.00
...Lake Park-av., 4 and 5 rooms apts., with porches.......$32.50 to $45.00
...E. 50th-st., 2d, 5rms, 2 porches...... 40.00

TO RENT—3809 MICHIGAN-AV., 1ST, 5 RS., new colonial; cut to $38.

4117 VINCENNES-AV., 2d, 8 rms., modern, cleaned; immediate possession; $37.00.

737-9 E. 42D-ST., corner, 6 rooms each, dandy; $26.50 and $28.

1446 E. MARQUETTE-RD., nr. Jackson Pk., 30 ft. light; $40-$42.50-$45.00; garage $5.

6453 BERKELEY-AV., 1st, 7 rooms, modern, elec., etc.; will clean; only $37.50.

Inspect and have interview. Immediate possession.
McMINN, Randolph 6910.

TO RENT.

NEW APARTMENTS

IN THE EXCLUSIVE RESIDENCE SECTION OF KENWOOD.
6, 7, 9 ROOMS.
EXCEEDINGLY MODERATE RENTS.
WOODLAWN-AV. AND HYDE PARK-BLVD. [formerly 51st-blvd.]; beautifully appointed buildings; spacious SUN PARLORS, SLEEPING PORCHES, 2 AND 3 BATHROOMS; costly and artistic interior finish. Complete in every modern appointment.
We invite inspection of these handsome apts.
W. K. YOUNG & BRO., 47th and Lake-av.

Kenilworth Apartments

N. W. Cor. 48th and St. Lawrence-av.
3-4 and 5 room apartments.
Steam heat, electric light; modern in every respect.
Excellent transportation.
Three room apts. have all advantages of four room apartments.
Some of the four room apartments have two bedrooms.
Building has large court with beautiful lawn; ...

High Grade Apartments 4, 5 & 6 Rooms

6936-48 South Park-av.
$40 to $65.

TO RENT—FLATS—SOUTH.

SIGN UP NOW

On a two year lease and put your mind at rest on the subject of moving.

GENERALLY SPEAKING

It is poor policy to change your place of residence unless you see an exceptional inducement.

WE ARE PREPARED

TO OFFER THIS EXCEPTIONAL INDUCEMENT
—AT—
4631-4641
LAKE PARK AV.
SEE

Special Renting Agent on the Premises Today

Let him show you up-to-date apartments for small families, furnished with every conceivable improvement.

IF WE CAN INDUCE YOU TO JUST LOOK at these attractive living quarters.
Getting your application will be easy.
CHANDLER, HILDRETH & CO.,
56 W. Washington-st.
Central 5151.

James G. Barsaloux,

1501 E. 63D-ST.
Tel. Hyde Park 10.

Modern Apts. for Rent in WOODLAWN and the New South Shore Subd'n

4, 5, 6, and 7 Rooms,
$20.00 to $75.00 Per Month.
Ideal location, convenient to I. C. express service, S. S. "L," and surface lines; also near Jackson Park.
SEND FOR COMPLETE LIST

TO RENT— TO RENT—

3, 4 & 5 Rooms

STRATFORD AND SHERMAN APARTMTS.,
5472-88 UNIVERSITY-AV.
Beautifully finished spacious sunlight rooms. New and modern in every respect.
Three rooms with two dressing rooms, equipped with In-a-Dor beds, have all the advantages of five rooms.
Four rooms have sun parlors and In-a-Dor beds.
Reasonable rentals.
Agent on premises. Hyde Park 1339.

4 ROOMS

ONLY ONE LEFT.
BRAND NEW—JUST COMPLETE.
5555 INGLESIDE-AV., 3D FLAT.
2 short blocks to Cottage Grove cars.
Finest transportation in city.
Also 2 blks. to Washington Park.
Rooms large and light; roomy closets; Murphy In-a-Dor bed; large front sun porch; beautiful fixtures; brick fireplace; gas log; bookcase; tile bath. ATTRACTIVE RENT.
HOWARD BROS & CO., 74 W. Washington-st.
1458 E. 53d-st., cor Harper. Open eve.

TO RENT—4726 KENWOOD-AV., 2D, 7 rooms.......$42.50
4501 Prairie, 1st, 6 rooms.......37.50
19 E. 50th-st., 1st, 4 rooms.......26.00
307 E. 45th, 2d, 4 rooms.......31.00
307 E. 45th, 3d, 4 rooms.......31.00
4551 S. Halsted, 1st, 5 rooms.......14.00
4628 Lake Park, 1st, 7 rooms.......70.00
4634 Lake Park, 1st, 5 rooms.......45.00
4630 Lake Park, 1st, 4 rooms.......40.00
6442 University-av., 1st, 5 rooms.......40.00
7300 Harvard-av., 3d, 6 rooms.......35.00
5000 Wabash, 1st, 7 rooms.......35.00
COCHRAN & McCLUER, 40 N. Dearborn-st.

TO RENT— TO RENT—
SUNSHINE APARTMENTS,
N. W. COR. 65TH-ST. AND MINERVA-AV.,
ALL OUTSIDE ROOMS;
5 AND 6 ROOMS; 2 BATHS.
WILL DECORATE TO SUIT.
All modern equipment, French doors, mahogany and white enamel finish; large sun parlors; best trans., I. C., L, and surface; near Jackson park and golf links; $50 and up per month.
AGENT ON PREMISES.
P. D. SAWIN,
5 S. WABASH-AV. RANDOLPH 167.

TO RENT—
Grand-blvd. Apartments.
Bowen-av. to 42d-st.
New building.
New furniture.
2, 3, and 4 rooms.
Building just being completed, furnished complete; ready to live, with highest grade all genuine mahogany and enamel goods.
Agents on premises.
Phone Drexel 2053, or ...

TO RENT—FLATS—SOUTH.

HYDE PARK

High Grade Apartments, Near Lake, Parks and I. C. Express.

John A. Carroll & Bro.

53d-st. and Lake Park-av.
4 phones—Hyde Park 440.

8 TO 10 ROOMS.

5346 Hyde Park-blvd., 3d, corner, south exposure.......$225.00
5341 Hyde Park-blvd., 3d, sun parlor, 3 baths; view of lake.......175.00
5812 Hyde Park-blvd., 1st and 3d, 3 baths, sun parlor.......$140- 160.00
928 Hyde Park-blvd., 2d, 3 baths, sun parlor, garage.......175.00
5454 Everett-av., 1st, 40 ft. front porch, overlooking lake.......125.00

7 ROOMS.

5232-34 Hyde Park-blvd., 2d, 3 baths, sun parlor; view of lake.......140.00
5474 Hyde Park-blvd., 1st, 3 baths, extra large rooms.......100.00
5537 Hyde Park-blvd., 1st, 2 baths and extra lavatory.......85.00
5215 Greenwood-av., 1st and 3d, det. 3 flat; garage.......110.00
5440 Cornell-av., 2d, 2 baths, 2 private porches.......65.00
5412 Cornell-av., 2d and 3d; 2 baths, 2 porches.......65.00

6 ROOMS.

5480-82 Blackstone-av., 2 baths, sun parlor, private rear porch.......70.00
5426 Harper-av., 1st and 2d, sun parlor, 2 baths.......77.50
5335 Woodlawn-av., 2 baths, sun parlor and private rear porch.......70.00
1105 E. 53d-st., 2d, 2 baths, 2 priv. porches, shower bath.......67.50
5401-09 University-av., new corner, modern in every respect.......$55- 60.00
5330 Kimbark-av., 1st, sun parlor, 2 baths.......62.50
5335 Kimbark-av., 1st and 2d, all outside light; nearly new.......$50- 52.50

5 ROOMS.

1367 E. 52d-st., new; sun parlors, 2 baths 65.00
5431 Harper-av., private front porch; all outside light.......50.00
5046 Blackstone-av., 2d and 3d; extra large light rooms.......50.00

4 ROOMS.

5128 Cornell-av., new; sun parlors; near lake and park.......$50- 55.00
5235-37 Greenwood-av., 1st, extra large light rooms, porches.......42.50
5046 Blackstone-av., boulevard location; near lake and park.......$38- 40.00
1423 E. 53d-st., 2d and 3d, large, light rooms.......$38- 40.00
1167 E. 54th-st., private front and rear porches.......$35- 40.00
5417-27 University-av., sun parlors; large, light rooms.......37.50
1153 E. 54th-st., 1st, new, modern in every respect.......37.50
1210 E. 54th-st., 1st, large, private rear porch.......35.00
1707-11 E. 55th-st., near lake, park and I. C. express.......$35- 40.00
5508 Hyde Park-blvd., 2d, near lake and park.......40.00
1642 E. 53d-st., 4 rooms, near lake and I. C. express.......45.00

2-3 ROOMS.

5202-10 Cornell-av., In-a-Dor beds, shower baths, sun parlors.......$35- 45.00

CALL, PHONE, OR WRITE FOR COMPLETE LIST.

2 & 3 Rooms

VANDERBILT APTS.,
4001-11 ELLIS AVENUE.
$32.50 TO $40.
20 minutes from loop, 1 block to Kenwood L, for occupancy April 1; the most complete, spacious, and best arranged apartments of this type. All rooms have sunlight, entirely private balconies, roomy dressing rooms, ample closet space, In-a-Door beds, complete kitchen equipment, including ironing boards, automatic delivery boxes, outside refrigerators.
Also

4 Rooms

With Large Sun Parlor.
ESPECIALLY ATTRACTIVE.
With extra large rooms fronting Ellis-av., beautifully finished, all apartments decorated in canvas and oil, equal to anything offered in the market. Four rooms, $50 and up.
Agent on premises daily.
C. R. GLEASON & CO.,
Phone Kenwood 4197.

TO RENT— TO RENT—

1, 2 AND 3 ROOMS

801-9 DREXEL SQUARE.
Overlooking Washington Park and Drexel Square-blvd.
New modern fireproof bldg.
Large light airy rooms; equipped with In-a-Dor beds, large dressing closets, kitchenettes, baths, etc. Exceptionally well finished.
One room apartments have all the advantages of four rooms.
Agent on premises. Hyde Park 6636.

TO RENT— TO RENT—

5 AND 6 ROOMS

5222-28 INGLESIDE-AV.
High grade and strictly modern in every respect.
Have two baths.
Spacious closets and exceptionally large light airy rooms.
Six rooms have living and dining rooms in front, opening into sun parlors.
Agent on premises. Main 1638.

2, 3 and 4 Rooms Ready for Occupancy

6439-41-43 Kenwood Av.
The most complete apartments in Chicago; walls canvased, paneled, and finished in ivory white enamel; every apartment has a sun parlor, large dressing closets, steel kitchen cabinets; indirect lighting system; best transportation in Chicago. ALVIN H. REED,
Randolph 2466. 111 W. Monroe-st.

Tudor Apartm'ts

43D AND ELLIS.
BEST TRANSPORTATION IN CITY.
This bldg. entirely renovated, new heating plants, elevator, electric fixtures, decorations, an ... tenants. 7 rooms; rent $40 and $45. Free until May 1st.
M. H. SPADES,
Cent. 6634. 110 S. Dearborn-st.

LAKE FRONT

5312 HYDE PARK-BLVD.

TO RENT—FLATS—SOUTH.

Finest Apartments, Near Lake, Parks, I. C. Express, and "L" Express.

HOWARD BROS. & CO.

LARGE LIST, ALL SIZES AND PRICES.
OPEN EVE. AND SUNDAY.
352 E. 47th-st., 1 block e. of L sta.
Phones—Oakland 1418, Automatic 74-037.
1458 E. 53d-st., N. W. Cor. Harper-av.
Phones Hyde Park 126, Midway 9703.
Temporary office, 5628 Prairie-av.
Downtown office, 74 W. Washington-st.
5 phones—all Randolph 6910.
EXCEPTIONAL VALUES.

4, 5, AND 6 ROOMS—BRAND NEW. N. W. Cor. Greenwood-av. and 52d-st.; two baths, sun parlors, sleeping porches, fireplaces. Agent there.

7 ROOMS, 5111 BLACKSTONE-AV., 2d apartment, detached 3 apt.; sun parlor, 2 open porches, 2 baths and extra lavatory; solid mahogany and quarter sawed oak finish.

5 TO 7 ROOM APTS., $50 UP. N. W. COR. KIMBARK-AV. and 52D-ST. NEW, high grade, exclusive neighborhood.

6 ROOMS, 2 BATHS, $65. 5111-3 KIMBARK-AV. Very convenient to I. C. exp. trains. Sun parlors; extra high grade.

8 ROOMS, 4727 MICHIGAN-AV.; 3 BATHS, 5 BEDROOMS, 10 closets; exceptionally fine. POSITIVELY MOST REASONABLE RENT ON BOULEVARD.

7 ROOMS—4326 to 4338 MICHIGAN-BLVD., 2 baths, colonial porches, bookcases; elegant fixtures; $70 up. Open for inspection.

6 ROOMS, 2 BATHS, 5248-50 MICHIGAN-av.; sun parlor. Agent there. Low rent.

4500-2 GRAND-BLVD. BEAUTIFUL APTS.; LOW RENTS. 7 ROOMS, 2 BATHS. FRONT PORCHES.

NEW 4, 5 and 6 ROOMS, N. E. corner Prairie-av. and 56th-st.; private porches; $35 up.

NEW 4 and 5 ROOMS—S. W. COR. WOODLAWN-AV. and 53D-ST.; CONVENIENT TO I. C. EXP.; sun parlors, In-a-Dor beds, vacuum cleaning system; EXTREMELY LOW RENT.

4 AND 5 ROOMS, S. W. COR. 44TH-ST. and CALUMET-AV., disappearing beds, tile bath. EXTREMELY REASONABLE RENT.

4 and 5 ROOMS, 4714-20 MICHIGAN-AV.; strictly high class, beautifully arranged, large rooms; private front porches; ideal location; GREATEST VALUES ON THE BLVD. $37.50 up. AGENT THERE.

3 AND 4 RMS., S. W. Cor. Cornell-av. and 55th-st.; BIG VALUES; $27.50-$30-$32.50.

5 ROOMS, 44TH-ST., N. E. Cor. Forrestville-av.; large, light rooms; $35.

4 ROOMS, 5546-52 Maryland-av., 1 blk. to park and elec. cars; front porches; $33.50.

New Building

3765-3767 Lake Park-av.
Just finished; immediate possession; 3 and 4 rooms with In-a-Dor beds, sun parlors, and every modern convenience, overlooking Lake Michigan; I. C. transportation. Liberal concessions. Agent on premises.

6347 DANTE-AV.
2d apt., 5 rooms; private front porch; near Jackson Pk., "L" and I. C. transp.; $45.

702 East 50th-pl., 6 and 7 rooms....$40-$42.50
3643 Grand-blvd., 2d, 7 rooms, May 1.... 45.00
3643 Grand-blvd., 2d, 7 rooms, May 1.... 45.00
6003 Michigan-av., 3d, 4 rooms.......33.00
113 E. 60th-st., 2d, 4 rooms.......33.50
5037 Forrestville-av., 2d, 4 rooms.......35.00
3001 Calumet-av., 1st, cor, 8 rooms.......40.00
Indiana-av., N. E. cor. 38th-st., 5, 8, 9 rooms, decorate to suit.......$30- 47.50
4320-22 Forrestville-av., 2d, 6 rooms..... 22.50

H. O. Stone & Co.

76 W. MONROE-ST.
Randolph 300.

C. W. Hoff & Co.,

1414 E. 55TH-ST. PH. HYDE PARK 3120.
FOLLOWING HIGH GRADE APARTMTS.:
4816-28 Dorchester-av., 8 rms., new, sun parlors.......$110
4929 Lake Park-av., 2d, 10 rms., 2 baths, 2 porches.......130
4802 Dorchester-av., 1st, 7 rms., 3 baths, 2 pchs.; large open fireplace.......90
1365 E. 48th-st., 1st, 7 rms., 2 pchs.; hot water heat; large open fireplace.......85
5540 Blackstone-av., 2d, 6 rms.; sun parlor, new; will decorate to suit.......75
5302 Cornell-av., 1st, 7 large rms., all outside light.......70
5312 Cornell-av., 2d, 7 large rms., all outside light.......70
1365-67 E. 56th-st., 2d floors, 4 and 5 rms., very fine, 2 porches.......$45 and 50
S. W. Cor. 54th and Ingleside-av., 4 and 5 rms., with sun parlors.......$40 and 45
5527 Kimbark-av., 1st, 5 rms., 2 pchs... 40
5533 Blackstone-av., 1st, 7 rms.......60

NEW 4 ROOMS

ONLY $37.50.
OVERLOOKING BEAUTIFUL PARK.
Ready for occupancy. N. E. cor. Evans-av. and 49th-st., 1 block to Cottage Grove-av. electric cars, finest service in the city, 30 min. to loop; short walk to L sta. and 2 blks. to Washington Park. Private front and rear porches. Murphy In-a-Dor beds; spacious living rooms and closets; decorations and interior finish fine as any apartment at twice rental; large back yard. AGT. AT BLDG.
HOWARD BROS. & CO., 352 E. 47th. Open eve.

ATTRACTIVE, NEW

6 ROOMS, SUN PARLOR, GARAGE.
5431-33 UNIVERSITY-AV.
Agent on premises.
6 ROOMS, 2 BATHS, 1ST.
Ideal loc. Two blks. to L.
2 blks. to Washington Park.
CONCESSIONS.
McHUGH, WENT. 8274 OR WENT. 936.

TO RENT

One Room Apartments,

WITH ALL CONVENIENCES OF 4 ROOMS, new, elegantly appointed building, S. W. COR. 52D AND HARPER-AV.; 1 room, SUN PARLORS, porches, bathrooms, dressing rooms, In-a-Dor wall beds, dumb waiters connecting with cafe; spacious reception room and cafe on first floor; block from HYDE PARK HOTEL and I. C. EXPRESS; RENT $32.50 up.
W. K. YOUNG & BRO.,
55th and Blackstone-av. Ph. Hyde Park 997.

TO RENT—ARE YOU LOOKING FOR COMfort rather than style? Then see these, under my PERSONAL MANAGEMENT.
Essential comforts as good as if you paid $150 per month. Ask any of my tenants. Steam, hot water, janitor etc. Liberal.
CALVIN DICKEY. Phone Lincoln 8075.
500 E. 33d-pl., cor., 7 rooms, May.......$38
500 E. 33d-pl., cor., 8 rooms, May.......45
502 E. 33d-pl., 6 rooms, May.......35
510 E. 33d-pl., cor., 6 rooms, now.......35
74 E. 31st-st., 5 rooms, now.......26
3034 Michigan-av., cor., 6 rooms, now.......36

5480-82 Blackstone Av.

TO RENT—FLATS—SOUTH.

S. E. COR. GRAND BLVD.

AND 46TH-ST.
6 AND 7 ROOMS, 2 BATHS, SUN PARLORS, vacuum cleaner, and many other of the most up to date and modern equipments that are found in the recently built apartment buildings. Rents reduced.
$75 TO $100
AGENT ON BUILDING.

THE BEST BARGAIN OFFERED IN 7 RMS. Apt. contains 2 baths, front porch, and is an excellent bldg. All rooms are large and light.
Rent reasonable at.......$65
1219 E. 53D-STREET.

EIGHT ROOMS.
4853 Calumet-av., 3d.......$42.50
4610 Indiana-av., 5 bedrooms.......50.00

SEVEN ROOMS.
1219 E. 53d-st., 3d, front porch.......65.00
4546 Indiana-av., 1st, large rooms.......47.50
4950-52 Vincennes-av., 2d, porch.......37.50
4436 St. Lawrence-av., 2d.......35.00
433 E. 45th-pl., 1st.......32.50
4823 St. Lawrence-av., 2d.......30.00

SIX ROOMS.
5743 Michigan-av., 2d, porch, 2 b.......60.00
4051 Michigan-av., 2d, porch, 2b.......55.00
4621 Calumet-av., porch.......47.50
4608-10 Calumet-av.......42.50
5761 State-st., corner, 3d.......37.50
454 E. 46th-st.......35.00
5759 State-st., 2d.......35.00
551 E. 44th-pl.......30.00
4823 St. Lawrence-av.......27.50
4935 Champlain-av., 2d.......35.00
4030 Michigan-av., 1st, 2 b.......55.00

FIVE ROOMS.
5743 Michigan-av., 1st, 2 b., porch.......50.00
4623 Calumet-av., 1st, porch.......42.50
546 E. 45th-st., 3d.......35.00
6231 Rhodes-av.......37.50

FOUR ROOMS.
4602 Michigan-av., 2d, porch.......45.00
63 E. 46th-st., 2d, 3d, corner.......38.00
4956 Vincennes-av.......$30- 32.50
4522-6 Calumet-av., large.......$30- 32.50

TWO ROOMS AND BATH.
N. e. cor. 47th-st. and Vincennes-av., very reasonable at.......22.50

STOVE HEATED APARTMENTS.
4621 Champlain-av., 1st.......20.00
4811 Langley-av., 3d.......18.00

WM. KIRK & CO.

404 E. 47TH ST. OAK. 905

HOFFMAN & BECKER,

TEL. DREXEL 700. 360 E. 51ST.

647-59 E. 50TH-PL.
NEW BUILDING; 5 ROOMS, SUN PARLORS, SCREENED PORCHES. NR. PARK. LOOK FOR OUR SIGN. $47.50 UP. AGENT THERE.

5356 MICHIGAN-AV.
9 RMS., PORCHES AND SUN PARLOR, 3 BATHS, DINING ROOM ON FRONT. BEST FLATS ON SO. SIDE. $115 TO $140. AGENT THERE.

4925-31 GRAND-BLVD.
BEAUTIFUL 7-8 RM. APTS. PORCHES. TWO BATHS. NR. PARK AND BEST TRANSPORTATION ON SO. SIDE. $75-$86.

421-3 E. 45TH-ST.
8 ROOMS, 2 BATHS, 2 EX. LAV.; LIGHT; HIGH GRADE BLDG.; BEST BARGAIN ON SOUTH SIDE; $57.50.

4924-6 INDIANA-AV.
6-7 LARGE RMS.; NEW FIXTURES; LONG HALL; VERY FINE VALUE; $45-$47.50.

5157-63 PRAIRIE-AV.
4 ROOMS; MODERN; NEAR L AND CAR; $32.50-$35.

4614-16 VINCENNES-AV.
5 ROOMS; PORCHES; CONNECTING BATH; ALL LIGHT; $42.50-$45.

4511 VINCENNES-AV.
6-7 ROOMS; TILE BATH, PORCH. EL. LT.; $32.50-$40.

5720 SOUTH PARK-AV.
6 ROOMS, PORCHES, ALL OUTSIDE ROOMS; 2 BATHS; ACROSS FROM PARK; VERY FINE; $65.00.

TO RENT

Steam Heat Apartments.
4817 Champlain-av., 2d, 8 rooms.......$40.00
4607 Evans-av., 3d, 4 rooms.......35.00
733 E. 46th-st., 2d, 5 rooms.......37.50
817 E. 50th-st., 1st, 4 rooms.......32.50
819 E. 50th-st., 3d, 4 rooms.......35.00
615 E. 50th-st., 3d, 5 rooms.......35.00
4849 Langley-av., 2d, 6 rooms.......35.00
7820 Lowe-av., 1st, 4 rooms.......30.00
916 W. 70th-st., 1st, 4 rooms.......30.00
922 W. 70th-st., 1st, 5 rooms.......37.50
6000 S. Park-av., 1st, 6 rooms.......42.50
365 E. 60th-st., 1st, 5 rooms.......32.50
365 E. 60th-st., 3d, 4 rooms.......27.50
6901 State-st., 2d, 5 rooms.......35.00
6903 State-st., 3d, 5 rooms.......35.00
9 E. 69th-st., 2d, 4 rooms.......27.50
1550 W. 69th-st., 1st, 5 rooms.......20.00
520 W. 72d-st., 2d, 4 rooms.......35.00
6858 Vernon-av., 2d, 5 rooms.......35.00
420 E. 64th-st., 2d, 4 rooms.......32.50
7331 Yale-av., 1st, 4 rooms.......32.50
7333 Yale-av., 1st, 4 rooms.......27.50
7337 Yale-av., 2d, 4 rooms.......30.00
MADLUNG & EIDMANN,
133 W. Washington-st. Main 2142.
6900 Lafayette-av. Wentworth 4696.

New Modern

APARTMENTS.
Near Washington Park.
5437 MARYLAND-AV.
Large rooms; inclosed sun parlors; very modern; sunlight in every room. Two 5 room apts. left.
Also
5484 INGLESIDE-AV.
4 rooms and wall bed; sun parlors; large outside rooms.
Also
4 and 5 room apts.
COR. 56TH, INGLESIDE, AND DREXEL.
All real bargains. Rents range from $35 to $55.
Take 55th and Cottage Grove car to Ingleside, or any Cottage Grove car to 55th, and walk two blocks east.
See agent at 900 E. 55th-st., corner Drexel, 9 to 6, daily or Sunday.
FOR FURTHER INFORMATION PHONE OR CALL
BECKLENBERG [Owner],
29 S. La Salle. Randolph 6171.

Park View Apartments Facing Jackson Park

3, 4, 5 & 6 Rooms.
6032 TO 44 STONY ISLAND-AV.
The most complete and finest finished apartments on So. Side. 6 rooms have 2 baths, small apartments have large dressing closets and disappearing beds.
Dining rooms have canvased and paneled walls, finished in beautiful ivory white enamel. Every room unusually large and light. Within 2 blocks of I. C. R. R. and "L" or surface lines.
RENTS $40 UP.
Ready now.
Agents on premises.

TO RENT

5017 DREXEL BLVD.

ONE OF THE HANDSOMEST HIGH CLASS APARTMENTS IN KENWOOD; 11 ROOMS, 3 ...

TO RENT—FLATS—SOUTH.

TO RENT

New Hyde Park Bldgs.

"NEW STRATFORD APARTMENTS."
5472 TO 5488 UNIVERSITY-AV.,
IN THE UNIVERSITY DISTRICT.
3 and 4 rooms with sun parlors, In-a-Dor wall beds; beautifully finished, spacious, sunlight rooms. Every modern appointment. Open for inspection. Reasonable rentals.

5216-26 INGLESIDE-AV.
Handsome new buildings, 6 rooms, 2 baths, sun parlors, living rooms and dining rooms in front. Rent $75.

S. W. COR. GREENWOOD-AV. AND 53D-ST.
4 and 5 rooms. English basement building. Large sun parlors. Rent $47.50 up.

5521-23 UNIVERSITY-AV.
New bldg.; 5 and 6 rooms; sun parlors; 2 bathrooms; near the University. Rent $60 up.

5428-32 KIMBARK-AV.
New bldg.; attractive 4 room apts.; sun parlor; every modern convenience. Rent $38 up.

S. E. COR. ELLIS-AV. AND 54TH-PL.
4 and 5 rooms, splendidly arranged apartments, private porches. Rent $37.50 up.

1428 East 57th-st., 8 rooms, 3 baths...$140.00
5509 Hyde Park-blvd., 7 rooms, 3 baths. 100.00
5658 Blackstone-av., 7 rooms.......100.00
5524-26 Everett-av., 7 rooms.......75.00
1415 East 57th-st., 7 rooms.......65.00
5444 Woodlawn-av., 6 rooms.......77.50
5527 Dorchester-av., 6 rooms.......60.00
5547 Dorchester-av., 6 rooms.......60.00
5655 Blackstone-av., 6 rooms.......37.50
1406 East 56th-st., 5 rooms.......45.00
5059 Evans-av., 5 rooms.......37.50
5243 Ingleside-av., 5 rooms.......37.50
938 East 53d-st., 5 rooms.......35.00
5518 Cornell-av., 4 rooms.......$45- 47.50
910 East 56th-st., 4 rooms.......45.00
1408 East 56th-st., 4 rooms.......40.00
1508 East 52d-st., 4 rooms.......37.50
5436 University-av., 4 rooms.......35.00
5234 Kenwood-av., 4 rooms.......42.50
5071 Evans-av., 4 rooms.......32.50

CALL OR PHONE ANY OF OUR OFFICES FOR NEW 45 PAGE DESCRIPTIVE BOOKLET OF APARTMENTS, HOUSES, STORES, AND OFFICES IN THE BEST RESIDENCE SECTIONS IN THE CITY.
KENWOOD, HYDE PARK—WOODLAWN, SOUTH SHORE, NORTH SIDE.
W. K. YOUNG & BRO., Hyde Park Office, 55th and Blackstone-av. Hyde Park 997.

NEW SOUTH SHORE

"THE EUCLID APTS."
BRAND NEW; READY TO OCCUPY.
7155-59 EUCLID-AV. [Bryn Mawr],
N. E. CORNER 72D-ST., 1 BLOCK TO I. C. EXPRESS; SURFACE LINES.
EXTRAORDINARY arrangement and light.
QUICK TRANSPORTATION.
beautiful lawns, trees, and shrubbery.
A "DIFFERENT" TYPE OF APTS.
SUN PARLOR AND PRIVATE PORCH [screened] for each APT.
5 large rooms and bath.......$55.00
6 large rooms, 2 baths [corner].......80.00
DECORATIONS TO YOUR ORDER.
SAVE TIME—See these today.
SEE OR PHONE

H. F. NORCOTT & CO.,

6802 Stony Island-av. Midway 2013.
Cor. 70th-pl. and Crandon-av. Midway 2024.

See These Cozy Apartments

2 and 3 ROOMS
IN A FINE LOCALITY.
5041-43 DORCHESTER-AV.
$35 TO $45.
Sun porches, disappearing beds, shower baths, paneled canvas walls in living rooms, and sun parlors; excellent transportation. Agent on premises.
G. H. GOTTSCHALK & CO.,
111 W. Washington-st. Franklin 2801.

TO RENT—S. E. COR. MICHIGAN-AV. AND 44th-st.; elegant 5 and 6 room apartments; will decorate to suit; reasonable rents. Possession May 1st. See janitor on premises.
4401 Michigan-av., 6 rooms, 1st, porch, $55.
111 E. 44th-st., 5 rooms, 2d, $42.50.
111 E. 44th-st., 5 rooms, 3d, $42.50.

TO RENT—N. E. Cor. Calumet-av. and 58th-st.; up to date 4 room apartments; one block from "L" station and Washington Park.
348 E. 58th-st., 4 rooms, 3d, $35.
5755 Calumet-av., 4 rooms, 1st, $35.

TO RENT—S. E. Cor. Hyde Park-blvd. and University-av.; 3 and 5 room apartments; cheapest rent on the boulevard; steam heat, electric light, janitor, etc.
1127 E. Hyde Park-blvd., 5 roms, 1st, $27.50.
1127 E. Hyde Park-blvd., 5 roms, 1st, $27.50.
5107 University-av., 3 rooms, 3d, $28.50.
LEROY C. TOWLE & COMPANY,
Randolph 1885. 19 S. La Salle-st.

Modern Apartments

Choice six room apartments with two baths, sun parlors, etc.; mahogany trim; 3d floor, overlooking the Midway, $70. Occupant will show. 1527 E. 60th-st. Midway, east of I. C.

446-450 E. 48TH-ST.
Four room apartment, 2d.......$32.50
Five room apartment, 2d.......37.50

4744-4746 VINCENNES-AV.
Seven room apartment, 2d.......45.00
Eight room apartments, 2d and 3d....... 50.00

Two room apt., with kitchenette and Murphy In-a-Dor bed, 1st fl., $30; 3 room apts., 1st and 4th floors, $28 to $30. 4231 Lake Park-av.

Janitors will show.
WILLIAMS & CO., 320 River-st. Central 2100.

RESIDENCE APARTMENT, 11 ROOMS, 3 BATHS

5323 Hyde Park-blvd., formerly East End-av., 1st apartment; entirely detached single 3 apartment bldg.; sun parlors, sleeping porches, commanding view of lake; refined neighborhood; convenient to I. C. express trains and parks; arrangements and architectural design as fine as any mansion. SPECIAL ATTRACTIVE RENT. Phone H. P. 126.
HOWARD BROS. & CO., 1458 E. 53d-st., Open eve. and Sunday, and 74 W. Washington-st.

TO RENT—WHY PAY MORE RENT? ELECTRIC LIGHT FREE; steam heat, hot water day and night; elevator and janitor service; best location in Hyde Park, near Jackson Park; good transportation; Ill. Cent. express trains and 55th-st. and Cottage Grove-av. surface lines; exceptional laundry facilities, steam boiler and steam dryer; 3 rooms, $19; 5 rooms, $25; 6 rooms, $25. Agent at building. Tel MIDWAY 9654. 5521 KENWOOD-AV.

TO RENT—MICHIGAN-AV., 36TH-PL., ALSO WABASH-AV., 36TH-PL.
ELEGANT APARTMENTS, 4 TO 9 ROOMS; ALL CONVENIENCES; BEST TRANSPORTATION; GOOD SERVICE; H. W. HEAT; LIBERAL CONCESSION; $27.50 TO $75.00. REAR 3612 MICHIGAN-AV. DOUG. 1196.

TO RENT—FLATS—SOUTH.

L. M. SMITH & BRO.

DREXEL 4710 and 4711.
3947 COTTAGE GROVE-AV., CORNER DREXEL-BLVD.
APARTMENTS ALL OVER SOUTH SIDE. SIZE AND PRICES TO SUIT ALL. GET OUR COMPLETE PRINTED LIST—ISSUED WEEKLY—APARTMENTS, HOUSES, STORES, ETC.

$100 UP.
5043 Drexel-blvd., 12 rooms, 3 baths, sun parlors, sleeping porches, garages; be sure to inspect before pay more; $175 to $200.
853 Drexel-sq. [51st-st.], looking up Drexel-blvd., 7 rooms, corner, new, 2 baths, large sun parlor, unusual fittings; $125.
5000 Drexel-blvd., 3d, cor., 10 rooms, 3 baths, porches, garage if wanted; $110.
4322-24 Drexel-blvd., 8 and 9 rooms, 2 baths, large rooms and closets; $110.

$50 TO $75.
638 Woodland Park [34th and the lake]; 7 rooms, 2 baths, porches; $65.
4009 Lake Park-av., 1st, cor., 8 rooms, $62.50.
5635 Dorchester-av., 1st, 7 light rooms, $60.
5746 Grand-blvd., 6 rooms, 2 baths, porches, nearly new, garages, $60.
3827 Grand-blvd., 7 rooms, 2 baths, $55.
5041 Grand-blvd., 7-8 rooms, L and surface transportation, near parks, $45 to $55.
614 Woodland Park [34th and the lake], 7 large light rooms in private park; $55-$65.
4145 Vincennes-av., 6 rooms, porches, large yard, good transportation, $45 to $55.

$25 TO $50.
947 Hyde Park-blvd. [near Drexel], new, 4 and 5 rooms, porches, elegant location, $40 to $55. Agent there daily.
820 E. 51st-st., facing Drexel-sq., 4-5 rooms, lowest rent in city, $32.50-$42.50.
4656 Woodlawn-av., 5 rooms, lowest rents in Kenwood, $35 to $45.
5041 Grand-blvd., 5-7 rooms, finest location in city; $35-$45; L and surface transportation.
5832-38 Calumet-av., 5 rooms, porches, 1 blk. L station, $40 to $45.
518 Oakwood-blvd., 4-5 rooms, disappearing beds, 3 lines transportation any direction; these are bargains; $32.50-$37.50.
606-12 E. 36th-st., facing beautiful park; new 2, 3, 4 rooms; In-a-Dor beds, 2 lines transportation; lowest rentals in city for accommodation.
3769 Lake-av., mod. apts., 3, 4, 7 R., $27.50-$55.
OPEN EVENINGS AND SUNDAY A. M.

TO RENT—5000 HARPER-AV.
4 and 5 room flats, modern bldg., front and rear porches, bookcases; light, large rooms; well kept up bldg.; $40, $47.50, $50.

FOUR ROOMS.
5045 Calumet-av.......$22.00
319 E. 48th-st.......30.00
3752 Ellis-av.......40.00

FIVE ROOMS.
4957 Michigan-av.......42.50
4210 Lake Park-av.......27.50
319 E. 48th-st., light.......32.50
4521 St. Lawrence-av.......22.50

SIX ROOMS.
4800 Calumet-av., cor., porches.......50.00
5212 Prairie-av.......40.00
4626 Calumet-av.......37.50
4212 Lake Park-av.......37.50
4809 Calumet-av.......40.00

SEVEN ROOMS.
5416 Cornell, 2 baths, porches.......65.00
5035 Calumet-av., elec. light.......35.00
4716 and 4721 Calumet-av.; well kept up steam heated flats; all rooms opening on hall; 1 block from 47th L exp. station and car lines; decorate to suit.
3908 Lake Park-av., comfortable 7 and 8 room apts., high grade bldg., 2 blocks to L and ½ blk. to I. C. trans., at Oakwood station; large, light rooms, closets to each bedroom; reasonable rent.
4615 Lake Park-av., 8 rm., porch, overlooking lake and large grounds; $85.
4645 Woodlawn-av., 10 rms., 2 baths; no porches reason for reduction from $130 per mo. $75 and $85.
WM. A. BOND & CO., 25 N. Dearborn. Central 4694.

2, 3 & 4 Rooms

Furnished or Unfurnished

Grand Blvd. Apartments

BOWEN-AV. TO 42D-ST.
JUST BEING COMPLETED.
The most complete small apartments in Chicago, dining rooms, walls canvased, paneled, and finished in ivory white enamel; every apartment has a sun parlor or private porch, large dressing closets, outside icing refrigerators, and finish equal to highest class apartments; in-a-dor beds are supplied, making 3 rooms equal to 5 rooms.
Most beautiful silver and gold finished candle and semi-indirect lighting fixtures.
Make reservations now.
Agents on premises daily.
L. M. SMITH & BRO., 3947 Cottage Grove.
Phones Drexel 4710-4711.

South Shore Apartments

N. E. Cor. 73d-st. and Coles-av., overlooking lake, $35 up.
4 AND 5 LARGE ROOMS,
WITH STEAM HEATED SUN PARLORS.
BRAND NEW; NOW READY.
All 5 room apartments have 2 baths.
Convenient to I. C., finest suburban service in the world; 24 min. to city; also within two blocks of surface lines; 2 blks. directly south of South Shore Country Club; short walk to Jackson Park, and VERY CONVENIENT TO FINE STORES, MOVING PICTURES, AND CHURCHES [both Protestant and Catholic]. Light, pure air, sunshine, bathing, golfing, and everything to make life worth living; rooms are exceptionally large; plumbing, refrigerators, and gas ranges are best money can buy; MURPHY IN-A-DOR BEDS [one in each apartment, making it equal to another room]. If you come on the I. C. be sure to get round trip tickets. Get off at South Shore station. Phone Hyde Park 126. AGENT AT BLDG.
HOWARD BROS. & CO., 1458 E. 53d. Open eve.

TO RENT—
3, 4, 5, 6 ROOM APARTMENTS.
NEW HYDE PARK BLDGS.
S. W. CORNER ELLIS-AV. AND 54TH-PL.
DELIGHTFUL LOCATION, NEAR CHICAGO UNIVERSITY AND WASHINGTON PARK.
Large, light rooms, beautifully finished, sun parlors, every modern appointment; $40 up.
2 Elegant Cor. 6 Rooms, $62.50.
W. K. YOUNG & BRO., Hyde Park Office.
55th and Blackstone-av. 997 Hyde Park.

TO RENT—DREXEL-BLVD. APARTMENTS.
High grade 8 and 9 room apartments, 2 baths, excellent service; reasonable rent.
4634, 4th, 10 rooms, 2 baths.......$75
4636, 3d, 9 rooms, 2 baths.......80
4640, 3d, 9 rooms, 2 baths.......75
4642, 4th, 8 rooms, 2 baths.......65
NEWTON B. LAUREN & CO.,
110 S. Dearborn-st.

TO RENT—EXCLUSIVE RESIDENCE SECTION, I. C. EXPRESS & SURFACE CARS. WOODLAWN-AV., 5829-31—Elegant 6 room 2d floor apt., sun parlor, 2 baths, large rear private porch; $65. Concessions.
Call at apartment. Janitor 5418 Woodlawn-av. JOHN G. ROGERS & CO., 111 W. Monroe-st. Phone Rand. 6550.

TO RENT—MODERN APARTMENTS.
49th-st. and Indiana-av., s. w. corner. 4, 5, and 7 rooms, $30-$45.
42d-st. and Prairie-av., s. w. corner. 4 rooms, $32.50 and $35.
4300 Ellis-av., 7 rooms, $40 and $45.
RENT FREE UNTIL MAY 1.

TO RENT—FLATS—SOUTH.

W. K. YOUNG & BRO.,

KENWOOD OFFICE.
47TH AND LAKE PARK-AV.
Phones Oakland 1147-1148.
4825 Blackstone-av., 11 rms., 4 baths....$225.00
5019 Drexel-blvd., 11 rms., 3 baths....250.00
5017 Drexel-blvd., 11 rms., 3 baths....250.00
4518 Woodlawn-av., 11 rms., 3 baths....200.00
4556 Greenwood-av., 11 rms., 3 baths....150.00
5056 Woodlawn-av., 10 rms., 3 baths....225.00
4610 Drexel-blvd., 10 rms., 3 baths....200.00
1130 Hyde Park-blvd., 10 rms., 3 baths..175.00
4556 Woodlawn-av., 9 rms., 3 baths....175.00
4616 Drexel-blvd., 9 rms., 3 baths....175.00
5048 Woodlawn-av., 9 rms., 3 baths....150.00
4717 Kenwood-av., 9 rms.......125.00
1344 E. 48th-st., 9 rms., 4 baths.......125.00
4709 Greenwood-av., 8 rms., 3 baths.......130.00
4552 Woodlawn-av., 8 rooms, 3 baths.......110.00
918 Hyde Park-blvd., 7 rms., 2 baths..105.00
1354 E. 48th-st., 7 rms.......70.00
4127 Michigan-av., 7 rms., 2 baths.......65.00
5016 Blackstone-av., 7 rms.......60.00
4621 Woodlawn-av., 7 rms., 2 baths.......60.00
4852 Blackstone-av., 7 rms.......50.00
1212 E. 46th-st., 7 rms., 2 baths.......47.50
1136 Hyde Park-blvd., 6 rms., 2 baths..100.00
1358 E. 48th-st., 6 rms., 2 baths.......80.00
1140 E. 48th-st., 6 rms., 2 baths.......80.00
4446 Drexel-blvd., 6 rms., 2 baths.......60.00
921 E. 44th-st., 6 rms., 2 baths.......75.00
3866 Lake Park-av., 6 rms.......50.00
4633 Prairie-av., 6 rms.......45.00
864 E. 39th-st., 5 rms.......40.00
214 E. 42d-st., 4 rms.......35.00
S. W. Cor. 45th and Indiana-av., 4 to 7 r.$35 up

CALL OR PHONE ANY OF OUR OFFICES FOR NEW 45 PAGE DESCRIPTIVE BOOKLET OF APARTMENTS, HOUSES, STORES, AND OFFICES IN THE BEST RESIDENCE SECTIONS OF THE CITY.
KENWOOD, HYDE PARK—WOODLAWN, SOUTH SHORE, NORTH SIDE.

Regelin, Jenson & Co.,

82 W. WASHINGTON-ST.
4 ROOMS.
5921-27 Michigan-av.—High grade apts., with sun parlors, rear porches, bookcases, buffets, and tile baths. Best on S. S. for the money. Good transp. $35 to $40. See janitor.
2938-40 Vernon-av.—Steam h.; 3-4-5 rm. apts., $18 to $32.50. See janitor.
5 ROOMS.
N. E. Cor. Harvard and 66th-st.—Most up to date 5 rm. apts. in city. Sun parlor, rear porches, bookcases, tile baths, buffet, etc. Best transp. Rent now or May 1. $50 to $60.
5921-27 Michigan-av.—High class apts. with sun parlor and rear porches, buffets, tile baths, etc. Beautiful court bldg. Good transp. $47.50 to $50.
7 ROOMS.
4410-20 Grand-blvd.—High class 7 rm. apts., with sun parlor, rear porches, 2 baths, buffets, etc. Elegant finish; good transp. $75 to $90. See janitor on premises.
8 ROOMS.
3846-50 Ellis-av. Steam h. 8 rm. apts. Fine for rooming. Large rear porches and yard. $42.50 to $50.
4443 Calumet-av.—8 rms.; steam h. $32.50.

Apartm't Homes

5, 6, 7 and 8 Rooms.
OF NEWEST AND HIGHEST TYPE.
BRAND NEW; JUST COMPLETED.
N. W. COR. UNIVERSITY-AV. AND 53D-ST.
Large, light rooms, sun parlors, sleeping porches, conservatories; 2 and 3 baths; colonial brick fireplaces; most modern ventilation system. EXCLUSIVE APARTMENTS FOR EXCLUSIVE PEOPLE. Agent there.
RENTS EXTREMELY MODERATE.
HOWARD BROS. & CO.,
1458 E. 53d-st. Open Eve. Phone H. P. 126.
74 W. Washington-st. Ph. Randolph 6910.

VINCENNES COURT NEW APARTMENTS

From 48th-pl. to 49th-st., on Vincennes-av.
3 AND 4 ROOMS WITH SUN PARLORS, EXTRA TABLE AND CLOSET BEDS. $35 TO $47.50.
6 ROOMS, 2 BATHS; CORNERS; $70 TO $75.
ALL OUTSIDE ROOMS.
Appointments of the highest standard.
We will decorate to suit you.
Ready for occupancy about April 1st.
AGENT ON PREMISES DAILY.
PHONE DREXEL 700 OR OAKLAND 905.

TO RENT—CHOICE MODERN APTS.
6124 South Park-av., 4 rooms.$26.50 to $29.50
6204 South Park-av., 4 rooms....$27.50- 30.00
300 W. 75th-st., 5 rooms.......30.00
7448 Princeton-av., 4 rooms.......30.00
7464 Harvard-av., 2 rooms.......12.50
5631-39 Kenwood-av., 4 rooms..$37.50 to 40.00
5631 Kenwood-av., 5 rooms.......55.00
353 E. 47th-st., 6 rooms.......$30 to 35.00
4700 Grand-blvd., 4 rooms.......30.00
4700 Grand-blvd., 2 rooms.......22.50
4710 Grand-blvd., 8 rooms, 3 baths.....100.00
T. E. WELLS, 160 W. Jackson-blvd. Wab. 3392.

TO RENT—NEW BUILDING.
6032-46 STONY ISLAND-AV.
—FRONTING JACKSON PARK—
3, 4, 5, 6 ROOMS—
Sun parlors, smaller apartments have Murphy In-a-Dor beds, large sunlight rooms, beautifully finished, with every modern convenience; 2 blocks from the elevated road and I. C. express, near the Chicago University, Midway, and Jackson Park Golf Links. Rent $40 up.
Open for inspection.
W. K. YOUNG & BRO., 53d and Kimbark-av.

TO RENT—ONE OF THE FINEST AND MOST desirable apartments, 6 rooms and large hall and sun parlor, n. e. cor. 58th and Kenwood-av., overlooking Scammon Gardens, south exposure, white enamel woodwork; real coal and wood fireplace, two baths, and other things which make it exceptionally high grade; very reasonable rent. ROBINSON, 5749 Kenwood-av. Phone Hyde Park 3488.

TO RENT—5023-29 MICHIGAN-BLVD., 6 AND 7 room apartments; $60 and $65. CONCESSION. 2 baths, front and rear porches, large lawn.
910 E. 62d-st.; 5 rooms; modern; $35.
JAMES BOLTON & CO.,
Har. 520. 1229 Peoples Gas Bldg.

4518 GRAND BLVD.

Beautiful 7 room, light, 1st floor apartment; 2 baths; extra lavatory; $60.
A. EDWARD FREAR,
4300 Grand-blvd. Drexel 2468.

TO RENT—6 RMS. AND ALCOVE, 2 BATHS, 5111-13 KIMBARK-AV. $65.
Very convenient to I. C. exp. trains.
All light rooms; English basement.
Sun parlors; extra high grade.
HOWARD BROS. & CO., 1458 E. 53d. Open eve.

TO RENT—LADY HAS MET WITH LOSS; will rent her choice 6 room apt., 2d floor, 2 baths, sun parlor, etc., overlooking the Midway, $66.50 per month and will give one month's concession. Mrs. Scott, 1529 E. 60th-st. [Midway], east of I. C.

TO RENT—5100 INDIANA-AV., BEST 7 RM. $35 corner flat in town; polished hardwood floors; exclusive stairs; shades, screens, ...

TO RENT—FLATS—SOUTH.

Mark R. Kimball

718, 39 S. LA SALLE-ST. CENTRAL 1948.
1129 E. 43D-ST. OAKLAND 1069.

4811-19 GREENWOOD-AV., handy to Kenwood "L," Illinois Central and surface lines; attractive apartments; steam heat, electric light, etc.; 6 rooms, alcove, 1st floor $42.50
7 rooms, 2d floor 47.50
4210-18 LAKE PARK-AV., desirable 6 and 7 room apartments; best transportation center in city; 6 rooms, 1st floor 45.00
7 rooms, 2d floor 47.50
4156 VINCENNES-AV., noted for its good service; close to "L" and surface lines; 6 rooms, 2d floor 42.50
4455-57 OAKENWALD-AV., overlooking the lake; all transportation lines; 6 rooms, 1st floor 37.50
7 rooms, 3d floor 42.50
4361-63 GREENWOOD-AV., a beautiful building, first class maintenance; handy to all kinds of transportation; 6 rooms, 2 baths, 1st floor 62.50
7 rooms, 2 baths, porch, 3d floor 65.00
1024 E. 46TH-ST., near Greenwood-av., 6 rooms, 2 baths, sun parlor, 1st floor, large back yard, very attractive 60.00
1023 E. 43D-ST., 6 room steam heated flat, 4th floor, only 27.00
4636 CALUMET-AV., 7 rooms, 3d floor 40.00
4467 OAKENWALD-AV., 3d floor, light and airy; good service; 7 rooms 45.00
1108 E. 48D-ST., 6 rooms, 3d floor 25.00

STOVE HEATED FLATS.
706 E. 43D-ST., near Langley-av., 4 room flat, 2d floor 15.00
526 E. 43D-ST., near Vincennes-av., 7 room flat, 3d floor 25.00

Clean, Bright, Modern Apts.

3634-6 MICHIGAN-AV. COR. 36TH-PL. 8 Rooms, $40-$50.
35-37 E. 36th-pl., 6 rms., $32-$35.
6025-33 Calumet-av., 4 and 5 rms., $30-$37.50.

HOUSES.
6916 Calumet-av., 10 rooms $32.50
3660 Michigan-av., 10 rooms 45.00

ALEX. FRIEND & CO.

29 S. LA SALLE-ST.
Randolph 4916. Auto. 32-518.

1 AND 2 ROOMS,

NEW BILTMORE

53D-ST. AND HARPER-AV.

Private baths, sanitary wall beds, elevator service, steam heat, extra large outside rooms, beautifully appointed and decorated; complete kitchenette with sinks, iceboxes, cabinets; choice location, near I. C. express, lake, park, and hotels; rent $20 to $40. Open today.

JOHN A. CARROLL & BRO., 53D-ST. AND LAKE PARK-AV. Phone Hyde Park 440.

2 & 3 Rooms

$32.50 TO $37.50.

Every known convenience and comfort in modern high class bldg. in exclusive residence neighborhood, 1 block from Kenwood "L" or I. C. Murphy wall beds, private front balconies, handsomely decorated in oil; automatic locking-delivery boxes; all rooms outside.
NAVONA AND RAMONA APARTMENTS, 3972 Ellis-av.
Agent on premises. Phone Drexel 2081.

TO RENT—NEW BUILDING In beautiful Auburn Park. Best for the money in Chicago. To rent to small families only. $27.50, $28.50, $30, $32.50, 4 and 5 room apartments with view of Auburn Park Lake. All light, no dark rooms. All apartments have the sun, steam heat, hot water, janitor service, kitchen cabinets, wall safes, consoles, sideboards, ranges, refrigerators, fine electric fixtures. Tennis court and garage. Splendid neighborhood; good transportation. N. E. cor. 77th-st. and Stewart-av. Apply to janitor, 7657 Stewart-av. Phone Stewart 3084.

TO RENT—FLATS, 5945-47 MICHIGAN-AV., 5 rooms, with door bed; rent $45; 6 rooms with 2 baths; rent $52.50; shower bath, wall safe; vacuum cleaning service; porches; garage.

TO RENT—FLATS—NORTH.

TO RENT—
HIGH CLASS SMALL APARTMENTS.
319-325 BELDEN-AV.
ENGLISH BASEMENT BUILDING.
CHANDLER, HILDRETH & CO., 56 W. WASHINGTON-ST. CENTRAL 5151. 2741 N. CLARK-ST. LINCOLN 3062.

HIGH CLASS APTS.

1216 SHERWIN-AV., UNOBSTRUCTED VIEW OF LAKE.
New 7 r. apts. in a 3 apt. residential bldg.; beautiful large rms., finished in old ivory; large sun parlors, sleeping porch, 3 baths, shower rm., open fireplaces, vapor heat and vacuum clean. system; open for inspec.; rent $160; east Sheridan-rd. Ph. Rogers Pk 74 or L. V. 439.

TO RENT—SPECIAL RATE—$55 APTS. CUT to $45; high grade, up to date 6 flat bldg.; 5 rms. each; sun parlor; private screened rear porches; completed April 20; priv. garages; st. ht.; $10. Owner on premises, 10 to 4, Sunday 11 to 4; 1 block n. of Howard "L," 3 blks. w. of Sher.-rd. 7722-24 N. Paulina-st. Phone J. F., Yards 5260.

TO RENT—NEW, MODERN FOUR AND five room flats, convenient to all transp.; white enamel and mahogany finish; mirror doors; all large and light rooms; concessions to June 1; apts. now ready; act quick. Price only $35 and $40 mo. WM. L. MALLEN & SONS, 6712 N. Clark-st. Phones R. P. 3699 and Sunnyside 4924.

TO RENT—MODERN FOUR R. APTS., S. E. cor. Ashland and Berteau-avs.; spacious rooms, beautifully finished; Ravenswood residential section; Clark-st. surface, elevated and steam trans.; $31.00 and $32.00. Janitor on prem. or WM. C. HEINEMANN & CO., 10 S. La Salle-st.

TO RENT— 2626 LAKE VIEW-AV.— Bet. Deming-pl. and Wrightwood-av. OVERLOOKING LINCOLN PARK, 2 5 room apartments on 1st and 3d floor; modern and sunny, south exposure; 15 minutes to city on all Clark-st. and Broadway cars. Rentals, $52.50 and $55.

TO RENT—4, 5, AND 6 ROOM FLATS, IN new buildings, first or second; large yards; separate porches; stove or furnace; perfect light and air; good transportation; convenient to Ravenswood "L"; $23.50 and up. WILLIAM ZELOSKY, 3557 No. Western-av. 3801 No. Western-av.

TO RENT — 1958 BYRON-ST., CORNER flat, 1st floor, 4 rooms, $30 per month; light and pleasant; modern; steam heat, electric lights, hot water, etc.; near L station and Lincoln-av. car line. E. L. FANTUS, Owner, 525 S. Dearborn-st. Tel. Harrison 8246.

TO RENT—NECESSARY TO SUBLET 6 rm. apt., leaving city; $75; liberal concession; large rooms; sun parlor, 2 baths. 441 Roslyn-place, 3d floor e., half block Lincoln Park. Ph. Franklin 2161 or call 1st apt.

TO RENT—1243 FOSTER-AV., NR. BROADWAY, 5 rooms and sun parlors; screened in back porch; 1st fl. $50; 2d fl. $52.50. ELLIS, GEIGER & CO., 1431 Conway Bldg. Main 198.

TO RENT—4 R. COR. SUNNY FLAT, NEW; porch; sun parlor; vac. cleaner, 922 Lakeside-pl.; nr. Wilson L sta., east of Sheridan-rd. $42.50, all ads read alike; but this apart. is superior to any you have seen. See owner.

TO RENT—CONCESSIONS TO MAY 1ST—4135-7 GREENVIEW-AV., 6 room modern apartments, corner, awnings, $35. 1470 Warner-av., 1st, 5 rms, $30. OGDEN SHELDON & CO., 192 N. Clark-st.

TO RENT—BEAUTIFUL 4 ROOM APT., S. W. corner Waveland and Racine-avs.; all light, airy; strictly modern $35. Agent on premises or see owner. H. EMERMAN, 110 S. Dearborn. Rand. 3988.

TO RENT—5 AND 6 ROOMS, SUN PARLORS. 5552-58 Winthrop-av., corner Balmoral-av. Some have 2 baths; large yard; rent $52.50 to $62.50. See PAISLEY & WALKER, 1125 Bryn Mawr-av.

TO RENT— New 4 room apts., n. e. cor. Birchwood and Greenview-avs.; lake 2 blks., Birchwood or Howard L sta. 3 blks.; sun parlors; $35-$40. F. O'SHEA, 1456 Birchwood-av. Rog. Pk. 3059.

TO RENT—5 ROOM, STEAM HEATED flat, 1358 Elmdale-av.; front and rear porches; $37 and $40. G. P. RACINE & CO., 19 S. La Salle-st.

TO RENT—ONE BLK. LINC. PK. 457 Fullerton-Parkway. 15 min. to loop. 6 rms., $65. Exclusive Agents. 3 rms., $30.

TO RENT—4 AND 5 ROOMS, NEW BLDG., Ravenswood Manor, 1 blk. from "L" sta., Rockwell and Wilson-av. L. J. WHITE, agent, 4752 N. Kedzie-av. Irving 1435.

TO RENT—S. W. COR. BEACON AND LELAND, four and five rms., with sun parlor, rent $50 to $65. Agent in building. W. G. YOUNG & CO., 4606 Broadway.

TO RENT—HIGH GRADE 2, 3, AND 4 ROOM apartments, brand new; rents $30 to $40; blk. to Sheridan exp. sta. Southwest corner Rokeby-st. and Irving Park-blvd. L. V. 330.

TO RENT—900 GALT-AV., 6 RMS., 2D AND 3d; 2 baths, sun parlor; $83.33. NETTLING, KAHLER & CO., 4502 Broadway. Sunnyside 1899.

TO RENT—"THE CORNELIA," 737-747 Cornelia-av., new high class apts., 4 rooms, $40; 5 rooms, $42.50 and up. See agt., J. F. FADNER, 8 S. Dearborn-st. Cent. 4624.

TO RENT—6 ROOMS, 1010 BYRON-ST., ONE block south of Sheridan-rd. express station; front and rear porches; fine light; $55. WILLIS & FRANKENSTEIN, 110 S. Dearb'n.

TO RENT—NEW MODERN 4 AND 5 ROOM apts.; rent $31 and up. 1827 Lawrence-av. cor. Paulina-st. Agt. on premises. Ph. Irv. 179.

TO RENT—5 R. MODERN COR. APT., 1550 N. La Salle; front and rear porch; lovely home; $40. FLENTYE, 1542 N. La Salle-st.

TO RENT—943 WELLS; 3-6 R., $9-$14. 826 Whiting, 4-6 r., $12-$12.50-$18.50. CLARK, 250 S. La Salle-st. Wab. 6672.

TO RENT—407-13 W. DIVISION-ST., LIGHT 7 and 8 room flats; cheap rents. COCHRAN & McCLUER, 40 N. Dearborn-st.

TO RENT—ELEGANT 7 ROOM APT., 621 Woodland Park, $60; near lake and 44th-st. Hallgren, 3315 Cottage Grove. Doug. 5863.

TO RENT—235 E. SUPERIOR-ST., VERY desirable 8 r. apts.; near lake, walking distance; reas. rent. 1240 Unity Bldg. Cent. 1808.

TO RENT—3041 HOWE-ST., NR. GARFIELD-av., 1st floor flat, 6 light rooms, alcove, bath; stove heat; $22. Apply next door.

TO RENT—LARGE MODERN 5 R. PORCH apt.; Lakewood and Elmdale. Thorndale L.

TO RENT—6 RM. FLAT, FURNACE, $25. 728 Buckingham-pl.

TO RENT—FLATS—NORTH.

NEW BUILDINGS

906-40 GALT-AV.
East of Sheridan-rd.

Beautiful new 6 room apartments; spacious sun parlors; southern exposure; white enamel and Circassian walnut dining rooms; 2 white tile baths; sleeping porches; splendid view.

906-16 Galt-av., beautiful four room apts.; large sun parlors; tile baths with showers; vacuum system; indirect lighting; dining rooms in white enamel, with art panels; near lake and Wilson "L" station; $42.50 to $55.00. Agent on premises.

N. E. Cor. Glenlake and Winthrop-avs., in beautiful North Edgewater; new 2, 3, 4, 5 room apartments; spacious sun parlors and porches; beautiful entrance foyer; white enamel dining rooms; luxurious bath with shower; price $35 upward. MAKE EARLY SELECTION.

906-8 Ainslie-st., beautiful new 6 room apartments; 2 sun parlors and 2 baths; white enamel dining rooms; vacuum cleaner; overlooking lake, with southern exposure; $100.00.

4931-55 Sheridan-rd., new 5, 6, 7 room apartments, overlooking Sheridan-rd. and lake; 2 baths and extra lavatory; vacuum cleaner; assembly room in building for tenants; close to Argyle "L" station.

4919-21 Sheridan-rd., exceptionally attractive 5 room apartments; private porches; ½ blk. to lake and 2 blks. to Argyle "L"; 2 baths; poss. May 1; $57.50.

4855 Winthrop-av., 5 room mod. apartment; large rear porch; fine lawn and yard; $40.

1450-54 Argyle, new building, 4-5 room apartments; spacious sun parlors; fine light and air; close to Argyle L sta. and lake: $37.50 to $50.00.

4886-4900 Magnolia-av., cozy 4 room apts.; wall beds; exceptionally light and airy; 2 blks. to Argyle "L" exp.; poss. now or May 1: $35-$40.

W. S. Hennessey & Co.

1115 Argyle-st., at L sta. Edgewater 1068.

See These Cozy Apartments

2 and 3 ROOMS

In a Fine Neighborhood, Overlooking Lake Mich.

811-833 GALT-AV.
$42.50 TO $45.00.

Half block from beautiful new bathing beach; sun porches, disappearing beds; shower baths; paneled canvas walls in living rooms and sun parlors. Agent on premises.

G. H. GOTTSCHALK & CO., 111 W. WASHINGTON-ST. FRANKLIN 2801.

2 Room Apts.

856 LELAND-AV

Near the Lake

$35.00.

Large living room, breakfast room, kitchenette, tile bath, dressing room; Calif. door beds. These apts. are all decorated in white enamel. Ready now. Agent on premises, or see owner, H. EMERMAN, 110 S. Dearborn. Rand. 3988.

TO RENT—5 ROOM HIGH CLASS APTS.

[FACING LAKE.]

800 Eastwood-av., n. w. cor. Clarendon-av., 3d, 5 rooms, 2 baths and sun parlor; ready for occupancy now.

810 Eastwood-av., 2d, 5 rooms, 2 baths; ready for occupancy May 1. This apt. must be seen to be appreciated.

Apply janitor, 4638 Clarendon-av., who will show apts., or phone Ogren, 1492 Humboldt, for appointment.

TO RENT—
Select 4 and 5 room apartments,
6816 to 6830 Sheridan-rd., near Pratt-blvd., close to Rogers Park "L" station.
4 rooms $45
5 rooms .... $47.50-$55
All outside rooms; will decorate to suit. See janitor on premises.

TO RENT— 4 ROOMS. S. W. COR. GLENWOOD AND ARGYLE. Bldg. just 1 year old; each apt. is outside; no court, large roomy sun parlor; only 2 blks. from Argyle "L" sta.; private rear pch. off dining room. Will redecorate throughout; $40.
WILL ALLOW MAY IF LEASED TODAY. Agent on premises.

TO RENT— TO RENT— 1245 JARVIS-AV., ROGERS PARK. 200 FEET FROM THE LAKE. NEW 8 ROOM APARTMENTS IN DETACHED THREE FLAT BUILDING, TWO BATHS, SUN PARLOR, SLEEPING PORCH; GARAGE.
$125 PER MONTH.
JOHN MANGEL, OWNER, PALMER HOUSE BLOCK. CENTRAL 8732.

TO RENT—929-31 WINONA-AV. One of the most exclusive streets on the North Shore, east of Sheridan-rd., an attractive 3 apt. bldg. just completed with 7 spacious rooms, sun parlor, breakfast room, 2 beautifully tiled baths with marble needle shower, extra lavatory and toilet, vacuum cleaner, vapor heat; heated garage with gas tank. 1st floor, $150. Edgewater 169.

TO RENT— 1763-1765 Wells-st., modern 6 room flats, $32.50 and $35; adjoining Lincoln Park; well kept up bldg.; 15 min. to loop. 753 Diversey-blvd., 6 r., stm. ht., light, $29. WM. A. BOND & CO., 25 N. Dearborn-st. Cent. 4694.

TO RENT—1612 WILSON, 4 R., 2D .. $45.00
1619 Wilson, 4 r., sun par., 1st 42.50
1625 Wilson, 4 r., sun par., 2d 45.00
1633 Wilson, 5 r., sun par., 3d 52.50
4604 Ashland, 4 r., sun par., 2d 40.00
904 Glengyle, 7 r., sun par., 3d 125.00
912 Glengyle, 6 r., sun par., 1st 75.00
1623 Wilson, 4 r., 1st 43.00
HENRY W. LANGE, 4603 Kenmore. S. S. 6452.

TO RENT—

720-26 Waveland Ave.

Near the lake, east of Broadway; choice 4 and 5 room apts.; beautiful court bldg.; well kept up; front and rear porches; disappearing beds, bookcases. COCHRAN & McCLUER, 40 N. Dearborn-st.

TO RENT—817 E. MONTROSE-BLVD., 2D—4 rooms and bath, completely furnished in every detail; large library, oriental rug, mahogany furniture; 5 minutes from Wilson-av. "L," ½ block from lake. $57.50. Phone for appointment Wellington 1370.

TO RENT—FOR THE LARGEST AND BEST assortment of apartments, 3 to 10 rooms, see PAUL E. HARTUNG & CO. 3 offices. 6153 Broadway. All phones. 1140 Thorndale-av. Edge. 7600. 6755 Sheridan-rd.

TO RENT—MAY 1ST OCCUPANCY. 4, 5, AND 6 ROOM APARTMENTS. S. W. COR. WILSON-SACRAMENTO. FINEST BLDG., RAVENSWOOD GARDENS. AGENT AT BUILDING.

TO RENT—4 AND 6 RMS., S. E. COR. KENmore-av. and Winona-st., just west of Sheridan-rd.; large, light rooms; finest on North Shore; $40 and $50. See janitor in bldg. HOWARD BROS. & CO., 74 W. Washington.

TO RENT — 4, 5, AND 6 ROOM, STEAM heated flats, 4162 to 4168 Clarendon-av., $35 to $45; one block from lake. Janitor on premises. Ph. Lake View 3057.

TO RENT—THE CECIL, CENTER-ST., BEtween Osgood and Seminary. 4, 5, and 6 room apartments; modern improvements; rents $29 to $37.50. Apply Janitor, 1034 Center-st.

TO RENT—NEW, MODERN 4 ROOM FLATS, fur. heat; private front porches; $25; concessions; s. w. cor. Sacramento and Berteau. SCHILLER & CO., 4755 N. Western-av.

TO RENT—ELEGANT 5 RM. APT. WITH 2 sun parlors, front and rear, 1st floor, 857 Lawrence-av.; will decorate to suit. Phone Lake View 1229 or Diversey 4842.

TO RENT—NEW BLDG.; 1263 WINNEMAC, 1 blk. west Argyle-st.; 6 large, sunny rooms, big sun parlor, inclosed sleeping porch, 5 big closets.

TO RENT—7 ROOM, PERFECT LIGHT; ARgyle station; detached 2d flat, $45. 1241 Carmen-av.

TO RENT—S. W. COR. WELLS AND HILL, 4 room flats; steam heat; janitor; $23 up. HENRY LESCH & SON, Marquette Bldg.

TO RENT—4700 BEACON-ST., ONE 7 ROOM, $55, and one 5 room, $37.50; modern; choice location; all outside rooms.

TO RENT—6311 WAYNE-AV., 2D APARTment, 6 large, light rooms, sun parlor, screened porch; garage. Edgewater 7592.

TO RENT—STRICTLY HIGH CLASS 6 ROOM apt., 638 Sheridan-rd., overlooking lake, orch; decorate to suit; $60. Lake View 1068.

TO RENT — CHOICE 7 ROOM 2D APT., steam heat, janitor, detached bldg.; rent $50. 5330 Magnolia-av.

TO RENT—6 RM. FLAT, 1ST FL., LIGHT, furn. ht., large porches, elec. light. $32. 1460 Belle Plaine-av. Owner at bldg. 1-4 p. m.

TO RENT—621 WELLINGTON-AV., 8 ROOM flat, 2d floor; all rooms light; steam heat; fine trans. Phone Graceland 6945.

TO RENT—432 BELDEN-AV., NEAR LINcoln Park. 3, 4, or 6 rooms, $20 to $35. See janitor. Tel. Lincoln 7900.

TO RENT—658 ALDINE-AV., 2D FL., 6 R., porches; near Lincoln Pk. Phone Grace. 3944.

TO RENT—6 R. MOD. APTS., $37.50. 3716-18 N. Clark-st.

TO RENT—8 TO 40 MOD. ROOMS FOR FINE rooming place; walk dist. Hoyt, 111 E. Ohio.

TO RENT—819 LELAND-AV., 1ST OR 3D 6 rms.; $45; porch; near lake. Edg. 4418.

TO RENT—4-5 R. APT., FACING CT.; PRIV. porch; $37.50-$45. 3741 Broadway, nr. Grace.

TO RENT—4 ROOM MOD. FLAT, NEW, blk. Linc. Pk. Diversey 1610. 1606 N. Pk.-av.

TO RENT—MOD. 4 RM. APTS.; PORCHES; nr. L and lake, $35-$37.50. 1224 Rosemont. 2d.

TO RENT—934 LELAND-AV., 4 AND 5 apts. $35-$42.50. Inquire Peter Hodler.

TO RENT—4442 MAGNOLIA-AV., 3D APT., 6 rooms and sun parlor; $55. Owner 1st flat.

TO RENT—4650-52 N. HERMITAGE-AV., NR. Wilson, mod. 6 rm. apt., $47.50; porches.

TO RENT—S. W. COR. MORSE AND LAKEwood. 1 blk. east R. P. sta., 5 rs., $40; 4 rs., $31.

TO RENT—DANDY 3 R. APTS., $26, $28, $29. 6723 Glenwood-av. Rogers Park 1068.

TO RENT—FLATS—NORTH.

New Bldgs.

3, 4, AND 5 ROOMS.

7739-43 N. PAULINA-ST., S. E. CORNER JUNEWAY-TERRACE, 2 BLOCKS NORTH OF HOWARD-AV. L, 26 minutes to heart of city; 2 blocks from lake and 1 block Sheridan-rd. Exceptionally high class modern apartments. LARGE INCLOSED SUN PARLORS. RENTS $35 to $55. Agent on premises.
ALSO
1501-7 GRANVILLE, 4 ROOMS, SUN PARLORS.
All large, light outside rooms, with all the latest IMPROVEMENTS; only 3 blocks from GRANVILLE L STATION and 2 blocks to Broadway cars. Rent $35 to $60. Only a few left. Agent on premises.
ALSO
BROMPTON-PLACE, 743-55.
ONLY ONE 5 ROOM APT. LEFT.
½ BLOCK SOUTH OF ADDISON-ST.
Take Wilson-av. L to Addison station, walk 3 blocks east and 1 block south, or Broadway car to Brompton-place and walk 1 block west.
ALSO
SEVEN ROOMS,
NEW 3 APT. BLDG., 7717-19 SHERIDAN-RD. ONLY ONE APARTMENT LEFT. Near lake and Howard-av. L express. Large, light rooms, 2 baths, sun parlor and sleeping porch. PRIVATE GARAGE.
ALSO
2811-19 COMMONWEALTH-AV.
Near Fullerton Parkway.
ONLY ONE 4 ROOM APT. LEFT.
Most exclusive location in Chicago. See janitor on premises.
Take Broadway or Clark-st. car to Belden-av., walk one block east.
FOR FURTHER INFORMATION PHONE OR CALL
FRED BECKLENBERG, OWNER,
29 S. LA SALLE-ST. PH. RANDOLPH 6171.

A Comfortable HOME

of merit, not an ordinary flat. See the new Chatham Apartments at 602-6 Hinman-av., Evanston, near Keeney-st. Living and sleeping accommodations for four people. Unique features are wood burning fireplaces, 2 disappearing beds, large dressing closets, sun and outdoor sleeping porches, a real garden, a barberry hedge, automatic delivery service, kitchen cabinets; all woodwork white enamel and mahogany finish. Apts. are partially furnished; solves the high cost of living and the servant problem. Six room efficiency with room cost. Price $42.50. Evanston is a better place to live in than Chicago; 18 min. trans. We guarantee this is an exceptional opportunity. ASK SENEY, ROGERS & CO., 729 Con. & Com. Bk Bldg. Wabash 6594.

TO RENT.

'WAVELAND MANOR' APARTMENTS

NEW BUILDING.
813 to 831 Waveland-av.
BLOCK WEST OF BROADWAY, 3 BLOCKS FROM SHERIDAN-RD. AND THE LAKE. CONVENIENT TO ELEVATED AND SURFACE CARS, in center of fine residence section.
ELEGANT 4 AND 5 ROOM APTS., $35 UP.
Every modern appointment, decorated throughout and ready for immediate occupancy. OPEN FOR INSPECTION.
W. K. YOUNG & BRO., AGENTS, North Shore Office, 4001 Sheridan-rd. Phones Lake View 1106-1107.

TO RENT—
5756 Kenmore-av., 3d fl., 6 rooms, 2 baths, 3 toilets, shower, vacuum cleaner; all large and light; 1 block from lake; $80.
1049 Ardmore-av., 4 r., 3d fl., porches; $42.50.
5752 Kenmore-av., 4 r., 2d fl., sun parlor; $47.50.
6214-16 Wayne-av., 5 r., porches; $38.
5914-16 Kenmore-av., 6 rooms, 2d and 3d flats, porches; $60.
5534-48 Winthrop-av., 4 room apts., private front and rear porches; convenient to lake and transportation; $37.50-$42.50.
5510 Kenmore-av., 8 rooms, 2d fl., 2 baths, sun parlor, breakfast room, all large and light rooms; 1 block from lake.
5689 Ridge-av., 6 r., 2d fl., furnace heat; $29.
5240 Glenwood-av., 6 r., 1st fl.; $42.50.

COCHRAN & McCLUER,

1105 BRYN MAWR-AV. EDGE 1781.

Lower Rent in

Place of Concession.

New apt. building, ready for occupancy May 1st; 4 and 5 rooms and sun parlors, steam heat; 6 apt. corner building, giving perfect sunlight, air and an unobstructed view of beautiful restricted neighborhood; convenient to Addison-st. station Rav. "L"; $32.50 and $37.50; worth $45.
WM. ZELOSKY, 3557 No. Western-av. Corner Addison-st.

TO RENT—
JUST THINK OF IT.
In a neighborhood of $150-$300 apts. you can get 4 ROOMS
In a new building, ideally situated.
THE PARKWAY.
On a boulevard, only ½ blk. from Lincoln Pk., 1 blk. from Clark-st. cars, 20 minutes to loop; bathing beach and yacht harbor 1 blk. The rooms are all outside, large and light; sun parlors, book cases, fireplaces. All ready except to decorate to suit your taste.
SEE 516-24 DIVERSEY-PKWY. Agt. on premises.

TO RENT—
NEW 5, 6, AND 7 RM. APARTMENTS.
Large rooms.
All latest appointments.
Ready now.
S. E. Cor. N. Ashland and Jonquil-ter.; $42.50-$62.50.
An early inspection will be to your advantage.
STAFFORD & TRANKLE, Franklin 3192. 10 S. La Salle-st.

NEW 3, 4 & 5 ROOM

4314-20 Clarendon-av., so. of Montrose, overlooking lake; S. P. and open porches; white enamel trim throughout; lounging and billiard rooms for use of tenants; price $45-$75; ready for occupancy; agent on premises or H. EMERMAN, 110 S. Dearborn-st. Rand. 3988.

TO RENT—2618 TO 2622 LAKE VIEW-AV., Between Wrightwood-av. and Deming-pl. Overlooking Lincoln Park.
9 room duplex apt.; all outside light, $115 per month.
6 room apartment $60
Janitor on premises, or phone
D. A. MATTESON & CO., Central 3600.

TO RENT — PINE GROVE APARTMENTS. 2948-56 Pine Grove-av. Choicest 4 room flats on North Side; all white enameled; every modern improvement; 1 block Lincoln Park; $55 and $60. See owner on premises daily and Sunday. Wellington 3467.

TO RENT—

4425-27 Malden St.

5 room apts. and sun parlors; will decorate to suit; $52.50 and $55.
COCHRAN & McCLUER, 40 N. Dearborn-st.

TO RENT—601-609 BELDEN-AV., 3 BLOCKS Lincoln Park, near all through route cars, 15 minutes downtown, 2d flat, 6 rooms; modern; ready; $35. Also 7 rooms, $37.50; good light; hardwood floors; steam; best bargain in town. Building being made like new. PAGIN & CO., 32 W. Washington. Rand. 729.

TO RENT—ON THE LAKE— Beautiful 3 apt. bldg., just completing, 7 rooms, 3 baths, solarium, 2 open porches, French window doors with balconies throughout; garage; vacuum and phone system; 2d apt. 831 Ainslie-st. Owner. Sunnyside 3042.

TO RENT—
THE LESSING,
BROADWAY & SURF-STS.
5 rms., $47.50; 8 rms., $80; one 8 r., The Annex, $110; includes light, refrigeration, and ice. Agent on premises.

TO RENT—
Strictly modern 4 and 5 room apts., 6-8 Elm-st.; within one block of Lake Shore-drive; easy walking distance downtown. Apply to janitor or JAMES A. McLANE & CO., Central 5013. Title and Trust Bldg.

TO RENT—IN NEW RESIDENTIAL 2 FLAT bldg., 7 rms., all large outside; extra large sun parlor, hot water heat, all modern conv., garage, private lawn, 100x100 ft.; rate to responsible tenant. 7543 Ridge-blvd. Phone Rogers Park 647.

TO RENT — APARTMENTS — GEORGIAN Court Apt. Bldg., La Salle-av., overlooking Lincoln Park, one block north of North-av., 4 to 7 rooms, $45 to $75; electric light free; modern. Apply renting office, 1706 N. Wells-st. Phone Lincoln 5732.

TO RENT—3238 WILSON-AV., 1½ BLKS. S. Ravenswood L Kedzie sta., ½ blk. surf.; light, cozy, 5, 6, or 7 rms.; strictly high class; h. w. heat; sun porches; large rear porches; $40, $45, and $50; concess. Irving 7290.

TO RENT—THE NETHELANDS, N. E. COR. Lawrence and Kenmore-avs., modern 5 and 8 room apartments; steam heat, janitor service; near Wilson-av. express. $35 to $60. WILLIS & FRANKENSTEIN, 110 S. Dearb'n.

TO RENT—ASTOR-ST. NO. 1210. Choice Corner Apt., 8 rooms, 2 baths; with or without doctor's offices. McCONNELL BROS., 19 S. La Salle-st. Phone Central 4935, or janitor on premises.

TO RENT—5 RMS., FURNACE, $28; 6 RMS., steam, $27.50; 6 rms., steam, $32.50; 7 rm. house, $30. Inquire H. GILLETTE, 728 Buckingham-pl.

TO RENT—JUMP IN— BEAUTIFUL 8 room apartment; overlooking lake; sun in every room; 2d floor; $70.00. W. E. URICK, 823 Windsor-av.

TO RENT—1325 ELMDALE-AV., 6 LARGE rms., 2 large porches, 2 apt. detached bldg. Hot water heat. Nr. Thorndale sta.

TO RENT—923 AINSLIE-ST., 2D—6 ROOMS, sun parlor, and two baths; newly decorated. Possession at once. Phone Edgewater 6712.

TO RENT—UPPER FLAT, 6 ROOMS, 2 FLAT building, Edgewater, near L station; $50; garage if desired; $5 extra. 5624 Winthrop-av.

TO RENT—$35 AND $40, 5 ROOMS, 1 BED room; high grade bldg.; 1 block to lake; elegant location. 525 Melrose-st. L. V. 330.

TO RENT—HANDSOME CORNER 4 ROOMS; 2 blks to Edge. "L" sta.; $33.50. L. J. KAFKA & SON, 1162 Bryn Mawr-av.

TO RENT—3708 PINE GROVE-AV., 4 AND 5 rm. apts., $37.50 and $42.50; mod.; near lake; vacant; conc. Lake View 5614.

TO RENT—HIGH CLASS 4 ROOM APTS. bargains. 1437 Addison-st.

TO RENT—UNFURN., 8 ROOMS, 2 BATHS, opp. Linc. Pk.; rent $110. Lincoln 2654.

TO RENT—6 ROOM HIGH CLASS APT., 540 Oakdale; sun parlor, 2 baths; nr. the lake; $75.

TO RENT—FLATS—NORTH.

New Building

FOUR ROOMS $37.50
FIVE ROOMS $40.00
LARGEST ON NORTH SIDE.
WHITE DINING ROOMS.
ONE BLOCK TO L STATION.
TWO BLOCKS TO LAKE.
FEW LEFT.

McGuire & Henderson,

6532 SHERIDAN ROAD,
AT LOYOLA L STATION.

TO RENT—1248 GRACE-ST., 1ST FL., 5 rooms $25.00
1055 Buena-av., 3d fl., 6 rooms 37.50
3718 N. Lincoln-st., 1st fl., 4 rooms 23.00
4425 Malden-st., 2d fl., 6 rooms 55.00
722 Waveland-av., 2d, 4 rooms 37.50
720 Waveland-av., 3d, 5 rooms 47.50
1216 Leland-av., 3d, 5 rooms 35.00
4459 Broadway, 4 rooms 25.00
144 Kenmore-av., 1st, 5 rooms 33.50
5120 N. Lincoln-st., 1st fl., 5 rooms 28.00
1108 Garfield-av., 2d, 5 rooms 30.00
39 E. Schiller, 5th fl., 10 rooms 200.00
726 Waveland, 1st, 4 rooms 40.00
1008 N. Clark-st., 3d, 6 rooms 27.50
551 Oakdale-av., 1st, 5 rooms 20.00
1106 Garfield, 1st, 4 rooms 28.00
413 W. Division, 1st, 8 rooms 22.00
4427 Malden-st., 5 rooms, 1st fl 52.50
505 N. State-st., 2d, 6 rooms 25.00
4150 Kenmore-av., 2d, 5 rooms 35.00
1125 Wilson-av., 2d, 6 rooms 55.00
1121 Wilson, 2d, 6 rooms 35.00
COCHRAN & McCLUER, 40 N. Dearborn-st.

Wakefield & Forrestville Apartments.

1416-36 LUNT-AV., ROGERS PARK.
Avoid the Rush and Rent Now.
Most beautiful and up to date
New 4 room apartments.
Blk. No. Rogers Park L station.
N. W. R. R., three blocks; Clark-st., three.
Two blocks from the lake.
FOR FULL PARTICULARS
SEND FOR AN ILLUSTRATED COLORED BOOKLET.
SKOGLUND, SASSER AND NAYLOR, 111 W. WASHINGTON-ST. FRANK. 1481. AGENT ON PREMISES.

Chase Building

AWARDED GOLD MEDAL.

3200 SHERIDAN-RD.
Only Two Apartments, Six Rooms.
Overlooking beautiful gardens, park, yacht harbor, and lake.
Appointments of high standard throughout.
Sunlight and air assured, as building covers entire block.
One of most attractive buildings in city.
SAMUEL T. CHASE, 414 Monadnock Bldg. Harrison 4031.

TO RENT— BUENA PARK MANOR, 4215-33 BROADWAY. READY APRIL 15.
NEW APARTMENTS.
3 rooms $35.00
4 rooms .. $35 to $37.50
5 rooms .. $45 to $50.00
N. W. L to Buena sta. Broadway surface cars to Buena-av. Agent on premises.

3647-9 PINE GROVE-AV., Near Waveland-av.
NEW BLDG.
6 rooms, sun parlors, 2 baths, large private rear porches and yard. Price $75 mo.
D. A. MATTESON, 127 N. Dearborn-st. Phone Cent. 3600.

TO RENT—3-7 E. WALTON-PL., 3 AND 5 rooms, steam, elec. lights; hdw. floors; $27.50 and $46.

3947 Rokeby-st., 3d flr., nicely arranged 5 room mod. apt.; steam, elec. lights, etc., $40.

5029 Broadway, 2d flr., light, pleasant 7 room flat, furnace heat; $25.

4654 Kenmore-av., corner Leland-av., fine light mod. 6 and 7 room flats; $42.50 and $47.50.
JNO. M. FANNIN & CO., 8 S. Dearborn-st.

TO RENT—
114 E. WALTON-PL.
Elegant 6 and 7 rm. apts.; 2 baths, showers, safes; adjoining Lake Shore-drive; porches overlooking drive and lake; large living room, fireplace. Should be seen to be appreciated. Very reasonable rent.
WM. A. BOND & CO., 25 N. Dearborn. Central 4694.

HIGH CLASS APT.

7 room apartment in 3 apt. detached bldg., overlooking lake; California bungalow style; sun parlor, sleeping porch, two baths, tile showers, lavatory; vacuum; white enamel and mahog. finish. 1155 Farwell-av., Rogers Park.

TO RENT — CHOICEST APARTMENT IN Chicago; residential 3 flat building near Lincoln Park and Sheridan-rd., 545 Stratford-pl.; 5 large sleeping rooms, sun parlor and sleeping porch; beautiful view on all sides of house; rent $185 per month; possession May 1. For further particulars apply. CREMIN & O'CONNOR, 105 N. Clark-st.

TO RENT—5 ROOM APARTMENT, 3161 PINE Grove-av., near Belmont; finest location on North Side; English basement building, 62 feet front, making all rooms large; beautifully decorated; fine living room with large porch, paneled dining room with private porch; rent only $55; private steam heated garage in rear if desired. ETTELSON, 3165 Broadway.

TO RENT—BEAUTIFUL 7 ROOM APT., TWO blks. from lake, 1 blk. from L station, in exclusive neighborhood; 1st apt. in 2 apt. building, residential style; every modern convenience, sun parlor, sleeping porch, two baths; all rooms large and light; elegantly finished; will decorate; janitor service, heated garage. Apply 2d apt., 6256 Winthrop-av.

TO RENT—

39 E. Schiller St.

Just east of Astor-st., 5th fl.; fine, light 10 room apt.; 3 baths; $200.
COCHRAN & McCLUER, 40 N. Dearborn-st.

TO RENT—THE CREFELD, 523 DEMING-PL.
EXCEPTIONALLY HIGH CLASS 6, 8, 9 RM. APTS., $80 TO $125; DETACHED 3 APT. BLDG., RESIDENTIAL ST.; INCLOSED FRONT PORCHES, REAR PORCHES, LARGE LAWN; 1 BLK. LINCOLN PARK; CONC.

TO RENT — BIRCHWOOD — NEW BLDG., JUST COMPLETED, 1531-33 FARGO-AV., NR. BIRCHWOOD L STATION; CHOICE 5 ROOM APTS., WITH SUN PARLORS AND PRIVATE REAR PORCHES; READY FOR OCCUPANCY; RENT $52.50. AGENTS ON PREMISES, OR PHONE ROGERS PARK 697.

TO RENT— BIRCHWOOD— JUST THE THING. Elegant new apts., 3, 4, 5 rooms. 1429-1439 Sherwin-av.; ideally located; 1½ blocks to lake, beach, and Birchwood exp. sta. N. W. L; as low as $35 mo. Phone Central 7737. Owner on premises after 2 p. m.

TO RENT—1026 N. STATE-ST., VERY LIGHT 5 room steam heated apt.; $32.50 per mo.; walking distance downtown. Apply to janitor or JAMES A. McLANE & CO., Central 5013. Title and Trust Bldg.

TO RENT—1507-1519 N. CLARK, ½ BLK. Lin. Pk., 6 r. apts.; steam, elect. lt., $34, $35. Best on No. Side, at price. See janitor, 1513. Other dandy apts. so. of Lincoln Park. KEITH-RIVENBURGH, 1227 N. Clark. Sup. 9263.

TO RENT—1038 LOYOLA-AV., ROGERS Park, 3d apt., overlooking lake, 1½ blks. Loyola sta. N. W. L; 7 large rooms, 2 baths, sun parlor, sleeping porch in rear; perfect light and ventilation; price $80. Call owner, phone Edgewater 3218.

TO RENT—1503 FARGO-AV., BIRCHWOOD, 3d apt., 6 rooms, 2 baths, sun porch; all outside rooms; $60; 2 blocks from N. W. L station.

TO RENT—N. E. COR. RAVENSWOOD AND Sunnyside-avs.; 4, 5, and 6 room flats; steam heat, etc.; choice location; low rents; $18 to $35. ILLINOIS TRUST AND SAVINGS BANK, TR. La Salle and Jackson-sts.

TO RENT—5 AND 6 ROOM APARTMENT, 5358 Winthrop-av., sun parlors, 6 room apts. ave 2 baths; 2 blocks from Edgewater L station. Agent on premises.

TO RENT—150-2 E. SUPERIOR-ST., ONE desirable 7 room apartment. Reasonable rent. WINSTON & COMPANY, 1414 First National Bank Bldg.

TO RENT—MAKE ME A BID FOR ONE YR. sublease 1st apartment, 5653 Kenmore-av.; 9 large rooms, 3 baths. Tel. Edgewater 2067.

TO RENT—2 BEAUTIFUL APTS., NEAR Lincoln Park and lake; 7 and 8 rooms; 2 baths each. Janitor, 424 Oakdale-av.

TO RENT—2553 WILSON-AV., MOD. 6 RM. flat, 2d apt., 2 story bldg.; stm. heat, porches; nr. Rockwell sta. $42.50. Ph. Lake View 4701.

TO RENT—1519 OLIVE-AV., EDGEWATER, conv. to L and lake, except. 6 room apt.; screened porches; strictly modern; $47.50.

TO RENT—114 E. WALTON-PL., OPP. RAYmond, near drive, 7 and 6 rooms, 2 baths, strictly modern. KIRKLAND. Rand. 4193.

TO RENT — 3142 BROADWAY, 4 SUNNY rooms and bath; steam heat, hot water; nr. lake; $25. Graceland 1072.

TO RENT—909 LAFAYETTE, 7 RMS.; 2D apt.; 2 baths; $70. M. D. SCHWARTZ, 4709 Sheridan-rd. Edge. 6310.

TO RENT — 6536 DORCHESTER, 9 ROOMS, fine condition; elec. light, hdwd. floors, furnace heat; immed. possession. Cent. 2498.

TO RENT—1225 FARWELL, ROGERS PK.; 7 rooms in 2 apt. bldg.; garden; 2d flat; adults; near Sheridan; $47.50.

TO RENT — SUBLEASE 6 ROOM APT., 2 baths, very cheap; fine location, Rogers Park on Sheridan-rd. Call Rogers Park 115.

TO RENT—8 ROOM NICE, AIRY FLAT, 3D, top floor, 2 blks. Lincoln Park. 2022 Mohawk-st. $25.

TO RENT—CHOICE 4 R. FLAT, WELLINGton, near Clark. $32.50. Tel. Wellington 2366.

TO RENT—2134 CLEVELAND-AV., 1ST, 7 r.; stm., hot water, good light; $42.50; ref.

TO RENT — 5702 WINTHROP-AV., 2D, 7 rms., 4 bedrooms, 1 blk. Bryn Mawr L; $56.

TO RENT—CLARK-ST. AND BRYN MAWR-av. 4, 5, and 7 room apartments.

TO RENT—COZY 4 ROOM FLAT, STEAM heat, 1st flat, $28. 1210 Nelson-st.

TO RENT—FLATS—NORTH.

FRONTING

LINCOLN PARK FLOWER GARDENS.
2238-2256
LINCOLN PARK WEST.
TWO 8 ROOM APTS.
$175 PER MONTH.
ALL OUTSIDE ROOMS.
2 BATHS, SHOWERS.
SUN PARLORS.
VACUUM CLEANERS.
ENGLISH WOOD FIREPLACES, WITH FUEL FURNISHED.
BEST LOCATION IN CHICAGO.
ONLY 20 MINUTES TO LOOP.
JANITOR ON PREMISES OR CALL AT 3D APT., 2238 LINCOLN PARK WEST.
OWNER, M. M. GANSBERGEN, 410 CORN EXCHANGE BANK BLDG. FRANKLIN 1134.

TO RENT— TO RENT—
4 and 5 room apartments; screened porches; large, light rooms; in a very choice location in Birchwood, near the Howard "L" sta., 3 blocks to lake. Rentals $30 to $47.50. To desirable tenants we will make unusual inducements.
EXTRA.
New 4 and 5 room apartments; 3½ blocks to Howard "L" sta. and near lake. Sun parlors, large living rooms 22 ft., shower bath, white enamel dining room and elegant fixtures. On account of the lateness of the season we will make very low terms for these apartments. Rentals $40 to $57.50.
BALYEAT & SMITH, 1 block east Howard L sta. Rogers Park 5917.

TO RENT— TO RENT.
THE DRAKE, N. E. Drake and Leland. Four rooms and sun parlor, special decorations.
THE ALLENDALE, S. W. Drake and Ainslie. Four and five rms., sun parlors, shower bath, special decorative features. Ready May 1.
THE MASSASOIT, N. E. Lawndale and Ainslie. Four and five rms., sun parlors, shower bath, vacuum cleaning system. Ready April 10.
Ideal location, convenient to Terminal Station of Ravenswood "L" and surface lines. Complete list ready for distribution.
F. H. NIEHING & CO., 3542 Lawrence-av. Monticello 204.

BUENA AVENUE

S. W. Cor. Clarendon-av.

NEW APARTMENTS

6 rooms, 2 baths and sun parlor, $75 to $100.
5 room apts. and sun parlor, $60 to $65.
4 room apts. and sun parlor, $50 per month.
Agent on premises or phone R. W. MATTESON, Central 3600 or Lincoln 3544.

SHERIDAN ROAD

NEW 6 ROOM APTS., 2 SUN PARLORS, 2 BATHS AND SHOWERS; EACH FLAT 30 FEET WIDE; FRENCH DINING ROOMS; EXTRA MAIDS' ROOMS IN ENGLISH BASEMENT; STEAM HEATED GARAGE.
AGENT ON PREMISES
7653-57 SHERIDAN-RD. GET OFF HOWARD L STA.

New Apts.

Half block from Lincoln Park.
5 AND 6 ROOMS.
Corner Deming-pl. and Hampden-ct.
High class apartments, finished in Mahogany and white enamel; large rooms, sun parlors, 2 baths, and showers; artistic fixtures; metal weather strips. Rents $70 and $75. Only two left.
MR. CHRISTY. Agent on premises.

TO RENT— TO RENT—

BLACKSTONE APTS.

4615-33 N. ROBEY-ST.
4 AND 5 ROOMS.
Individual front and rear porches.
Best value in the city for money.
New and modern.
Agent on premises. Bldg., Ravenswood 3091. Office, Lake View 1107.

TO RENT— TO RENT—
GREAT OPPORTUNITY.
NEW APARTMENTS, ROGERS PARK.
N. W., S. W., AND S. E. COR. GLENWOOD AND ALBION-AVS.
Beautiful sun parlors; light airy rooms; all modern. On account of the lateness of the season we offer bargain rates. 4 rooms, $37.50 and up; 5 rooms, $45 and up; 6 rooms, $52.50 and up. 3 blocks from the lake, 28 minutes from the loop, 2 blocks from Loyola sta. N. W. Elevated.
TENNES & TENNES, 6579 Glenwood-av. Rogers Park 4794.

TO RENT—

1245 ASTOR STREET.

Beautiful 11 room third floor cor. apt.; 3 baths; overlooking small park; furnished or unfurnished. Apply on premises or to JAMES A. McLANE & CO., Central 5013. Title and Trust Bldg.

TO RENT—CHARELLEN APARTMENTS, 3518-30 Broadway; 4 rooms; wall beds; screened rear porches; large laundries with dryers; prices $32.50 and $35.00; two blocks from Lake Michigan. STRASSHEIM & CO., 2805 N. Clark-st. Tel. Lake View 321-1636.

TO RENT—750 LINCOLN-PARKWAY, VERY light 5 room apts.; 2 baths with view of lake and small park. from $85 up. Apply to janitor or JAMES A. McLANE & CO., Central 5013. Title and Trust Bldg.

TO RENT—5049 SHERIDAN-RD., NEAR WINONA, SIX ROOM APT.; SUN PARLOR; LARGE PORCH WITH VIEW OF LAKE; FINEST APPOINTMENTS; RENT $80. T. B. SWANSON & CO., 82 W. WASHINGTON-ST. RAND. 2031.

TO RENT—MODERN BLDG., S. E. Cor. Grace and Pine Grove-av. One 4, 5, and 6 room apt.; all have screened and glazed sun porches; one blk. to lake, 3 blks to Grace-st. el. sta. See janitor, 3761 Pine Grove-av., or phone Graceland 6480.

TO RENT—HIGH GRADE 6 ROOM APTS. Unusually large, light rooms, 2 baths, showers, paneled dining room; will decorate to suit; vac. cleaner; entertainment room for tenants only. Owner. 7602 Sheridan-rd., cor. Howard-st.

TO RENT—1702-8 N. LA SALLE-ST., N. W. corner Eugenie-st., 6 and 8 room desirable apartments; steam heat; elevator service; reasonable rents. WINSTON & COMPANY, 1414 First National Bank Bldg.

TO RENT—5 ROOMS ON CORNER, 5456 Glenwood-av., cor. Catalpa-av.; sun parlor; fireplaces and bookcases; high oven gas range; all outside light; near Edgewater L sta.; $45. PAISLEY & WALKER, 1125 Bryn Mawr-av.

TO RENT—N. E. COR. N. CLARK AND BURton-pl.; convenient location; block south of beautiful Lincoln Park; near lake; modern, healthy, light, heated 6 and 7 room apartments; $38 to $45. Inquire on premises.

ROGERS PARK FLATS.

4, 5, and 6 room modern apartments at reasonable rents. PUSHECK & CO., 1336 Morse-av. R. P. 217.

TO RENT — FLATS, 1 BLOCK FROM SOUTH end Lincoln Park; 6 rooms; electric light free; modern; $45 month. Apply renting office, 1706 N. Wells-st. Ph. Lincoln 5732.

TO RENT — FLATS; ONE BLOCK FROM south end Lincoln Park; 6 rooms, modern, $35 per month. Apply renting office, 1706 N. Wells-st. Phone Lincoln 5732.

TO RENT—$33.50 AND UP; 4 AND 5 RMS., sun parlors, disap. beds, mahog. and white enamel finish; in the New Gladstone, 1420 Addison-st., 2 blks. Southport "L" sta. Agt. on prm.

TO RENT — READY FOR OCCUPANCY, 4 room modern steam heated apts. 3759-61 Herndon-st., nr. Grace, Wilson, or Sheridan L, or Clark-st.

TO RENT — 5017 N. WINCHESTER-AV., 4-5 r. apts., NEW; sun parlors; very light; modern; surface, L, R. R. trans.; nr. public pk.; $35 up. Ph. Ravenswood 2032.

TO RENT—3, 4, 5, 6, 7, AND 8 ROOM APTS., $30 to $250. See DILLON & CAGNEY, 6601 Sheridan-rd. Rogers Park 4501.

TO RENT—THE PUEBLO, COR. BELMONT and Pine Grove-avs., high class modern apts., rms., $38; 5 rms., $40 to $47.50. See janitor. F. J. FADNER, 8 S. Dearborn-st. Cent. 4624.

TO RENT—ELEGANT 7 R. APT., 4 BEDrooms, sleeping porch, shower bath; hot water heat. Positively best 65 apt. on N. S. Near lake and Argyle sta. 5041 Winthrop-av.

TO RENT—$25-$30-$35; MODERN 1 AND 2 room, bath and shower; kitchenette; n. w cor. Argyle-st. and Kenmore-av. MARK LEVY & BROTHER, Marquette Bldg.

TO RENT — MODERN 6 ROOM FLAT, 2D floor, 2 story bldg.; h. w. heat; 3 blocks from Thorndale "L" station; fine garage in rear. 1315 Rosedale-av. Ph. Edgew. 4643.

TO RENT—LELAND-AV., NR. ROCKWELL L station; 5 rm. flat, mod., with office connection in basement. Phone Belmont 8098.

TO RENT—3846-56 SOUTHPORT-AV., COR. Byron, $28 to $30; new light mod. 4 rm heated apartments.

TO RENT—4 ROOMS, ELEGANT LOCATION, near lake. 751 Junior-terr., blk. south of Montrose.

TO RENT—8 ROOM MOD. APT. IN 3 APT. bldg., near Sheridan L sta.; $60. 917 Airdrie-pl. Apply 1st floor. Ph. L. V. 2681.

TO RENT—ELEGANT 7 ROOM APARTment, near ADDISON "L" station. 3550 Sheffield-av. Rental $40. Phone Rand. 1739.

TO RENT—1528 BIRCHWOOD-AV., 3 BLKS. from L sta., 6 rooms, 2 baths, large sun parlor, private porch. Tel. Rogers Park 2538.

TO RENT—1330 TO 1340 BIRCHWOOD-AV., east of Sheridan-rd., beautiful 4-5-6 rooms apts. Owner on premises. Rogers Park 541.

TO RENT—RAVENSWOOD GARDENS, NEW apts., 3-4 rms., wall beds, sun parlors light, nr. "L" sta.; $33. Office, 2731 Lawrence-av.

TO RENT—6 ROOM MODERN FLAT, $40. 726 Briar-pl. Wellington 3934.

TO RENT—FLATS—NORTHWEST.

TO RENT—6 LIGHT AIRY ROOMS, STM. heat, hot water; janitor service; priv. porches; $40 mo. 4723 N. Albany-av.

TO RENT—FLATS—NORTHWEST.

NEW RACE APTS.

2, 3, 4, 5, 6 ROOMS.
In-a-Dor beds, private porches, showers, vacuum cleaners, maid service, ballroom, etc. Beautiful Park Surroundings. Swimming pool, tennis courts.
15 minutes to loop on C. & N. W. R. R.
$25 and up.
Well worth investigation.
Office 4106 Irving Park-blvd.

Your Own Garage

With heat, light and water, $8. No charge for tennis or billiards; all outside light; 4, 5, and 6 rooms, $30 to $40; large grounds; satisfactory steam heat, hot water, telephone, and janitor service guaranteed; convenient to station C. & N. W. Ry.; one block west and south from intersection of Lawrence and Milwaukee-avs. 4740 N. Long-av., cor. Giddings. H. W. BUTLER, 105 N. Clark. Central 4838.

TO RENT—HELP LOWER THE RENTS.
Don't pay $40 when you can get elegant new 4 room steam heated apts. with porches and all conveniences,
BEAUTIFUL IRVING PARK,
for only $28, with liberal concession. 1½ blks. to train, 14 minutes to loop. S. w. corner Eddy-st. and Hamlin-av., 2 blks. east of Crawford. Owner on premises.

TO RENT—
27 RENTED—3 LEFT—
One 4 room, $26; one 4 room, $27.
Steam heat, janitor; liberal concession.
ONE 5 ROOM, $32—
April and May free—
Owner on premises, 4245 N. 49th-av., 1 block east of Milwaukee-av., corner Hutchinson.

TO RENT — ELEGANT 6 AND 7 ROOM flats, overlooking Humboldt Pk., 851-55-63 N. Sacramento-blvd., in new two flat bldgs., with individual front porches; strictly modern; large yard, furnace heat; rental $30 and $32.50. Agent on premises. Rand. 1739.

TO RENT—ELEGANT 4 AND 5 ROOM APTS. in beautiful court bldg. overlooking Humboldt Pk., 839-41 N. Sacramento-blvd.; laid out with beautiful trees and shrubs; very mod.; rental $32 and $40. Agent on prem. Rand. 1739.

TO RENT—4824-32 HUTCHINSON-ST.; NEW modern court bldg.; concessions; 4 rooms, $26 and $27; 5 rooms, $30. L. D. SMITH, Agent, 1951 Milwaukee-av. Phone Armitage 6285. Agent on premises from 2 to 5.

TO RENT — 3130 PALMER-SQ., CORNER Kedzie-blvd., beautiful 6 rm. corner apt.; od.; steam, gas and elec.; $40. W. C. REGELIN, 2563 Milwaukee-av. Belmont 4723.

TO RENT—CONCESSIONS TO MAY 1. 4831-37 N. DRAKE-AV.; modern 2 flat apartments; 5 and 6 rooms and sun parlors; good transportation; $37.50 and $40. OGDEN SHELDON & CO., 192 N. Clark-st.

TO RENT—NEW APTS., N. E. COR. MONTIcello and Ainslie, 4 and 5 rooms, open porches; very reasonable rent and concession given. See these flats before renting elsewhere. F. P. BASKO & CO. Main 4019.

TO RENT—MAY 1ST OCCUPANCY. 4, 5, AND 6 ROOM APARTMENTS, S. W. COR. WILSON-SACRAMENTO. FINEST BLDG., RAVENSWOOD GARDENS. AGENT AT BUILDING.

TO RENT—HENRIETTA BLDG., SOUTHeast cor. Kedzie-blvd. and Lyndale-av., modern 4, 5, and 6 room flats; steam heat; janitor; good transportation; $30 to $37.50. WILLIS & FRANKENSTEIN, 110 S. Dearb.

TO RENT—MODERN NEW 6 ROOM FLAT, stove heat, $23; newly decorated; concession. 3953 Armitage-av. Key at 4038 Armitage-av. HERMOSA SAVINGS BANK.

TO RENT—4714 N. CENTRAL PK.-AV., NEW mod. 3 apt. bldg.; 6 rm., Eng. base.; sun parlors; sleeping porches; L to loop 35 min.; open 10-4. Owner, Phone Graceland 7638.

TO RENT—4-5 RMS.; S. H., PRI. PORCHES, strictly mod.; decorate to suit; $33 up; 3 blks. Rav. terminal; n. w. cor. Kimball and Sunnyside. Ph. Irving 4869.

TO RENT—3469 N. KEDZIE-AV., 6 RMS.; stove; $18. E. MASSEY, 8 S. Dearborn-st. Cent. 6819.

TO RENT—7 ROOM FLAT; ALL MODERN conveniences; $40. 3329 N. Avers-av., near Milwaukee and Belmont.

TO RENT—NEW, MODERN 4 AND 5 ROOM stove flats, 4048 Warwick-av., near Irving Pk. station, N. W. Phone Irving 2699.

TO RENT—IRVING PARK-BLVD. AND Keeler-av., new five room steam heated apartments, modern conveniences, $35.

TO RENT—ELEGANT 5 ROOM APTS., WITH sun parlors; 1 blk. n. of Kimball sta., Rav. L. 4848 Kimball-av. Ph. Irv. 179.

TO RENT—BEAUTIFUL 5 ROOM FLATS; H. w. heat, sun porches; $42.50; good transportation. 4730 Troy-st.

TO RENT—4831 BARRY-AV., 6 ROOM FLAT and sun parlor; h. w. heat. Mont. 1989.

TO RENT—5 RMS., SUN PARLOR, STEAM heat; new bldg. 5016-18 N. Troy-st.

TO RENT—5 ROOM MOD. APT. 2857 LOGAN-blvd. Con. trans. Tel. Hum. 419.

TO RENT—FLATS—WEST.

TO RENT—VILLA APARTMENTS, 4, 5, 6 Rooms, $35-$45. Located on Washington-blvd., Kostner and Karlov-avs., formerly 44th and 41st-avs.
4147-49 Washington-blvd., front porches.
Main 2384, Kedzie 3025. McCARTY BROS., 751 Otis Bldg.

TO RENT—HIGHEST CLASS 8 ROOM APT. on West Side in detached 3 apt. bldg., solid mahogany trim, large living room and music room, 2 baths, tile kitchen, large porch; garage and billiard room, and extra room for servant if desired. 3522 Jackson-blvd., entrance to Garfield Park golf links. Inquire 1st apt.

TO RENT—NORTHEAST CORNER PINE-av. and Fulton-st., Austin, 4 and 5 rooms, sun parlors and porches; $37.00-$50.00. These are very desirable apartments; must be seen to be appreciated. E. MASSEY, 8 S. Dearborn. Central 6819.

TO RENT— NEW APARTMENTS. 4 ROOMS. FRONT PORCHES. 245 N. Mason-av., cor. Fulton. See janitor or phone Austin 26971 after 7 p. m. A. J. STONE & CO., 29 S. LA SALLE-ST.

TO RENT—MAJESTIC APARTMENT, Washington-blvd. and Keeler-av. 4—ROOMS—5 $30.00 TO $42.50. W. J. McKILLIP, Kedzie 212.

TO RENT—FINE SMALL APTS. AND CONcessions. 1863-69 Ogden-av., cor. Congress-st.; 4 rooms, bath and gas; will decorate to suit; $16.00. JOHN E. TITTMAN & CO., Ogden-Madison.

TO RENT—8 LARGE SUNNY ROOMS, 3 APT. bldg.; stm. heat, hot water, large porch and yard; laundry; best surface trans. and 2 blks. from "L" station; reasonable. 1847 Jackson-blvd.

TO RENT—VERY ELEGANT 6 R. FLAT, Monroe-st., east of Garfield Pk., overlooking large lawn; nothing finer on W. Side. Kedzie 2729.

TO RENT—IN BEAUTIFUL COLONIAL building, corner Hamlin and Gladys-av., opp. Garfield Pk. golf links, 4 rm. apt., $35; steam heat. Apply to janitor.

TO RENT—ELEGANT FIVE ROOM APARTments in modern steam heated building; all improvements; janitor service; low rental; s. w. cor. Cicero and Superior-st.; keys on premises.

TO RENT—ELEGANT 5 AND 6 ROOM FLATS in modern 2 flat bldgs.; rental $25 and $26; 2822-26-32-38-50 W. Superior-st.; excellent transportation. 1107 Schiller Bldg. Rand. 1739.

TO RENT — BEAUTIFUL CORNER, LARGE light 6 room 2d apt. 41 Central Park-blvd. Sun parlor, 2 baths, vacuum; large clos.; sublease; concess. Kedzie 2306.

TO RENT—2000-2010 W. VAN BUREN-ST., cor. Robey-st., 6 and 7 room stove heated flats. Rents very reasonable. WILLIS & FRANKENSTEIN, 110 S. Dearb'n.

TO RENT — 703-705 SO. ASHLAND-AV., large light 7 rooms flats, $38 up. ILLINOIS TRUST & SAVINGS BANK, AGT., La Salle and Jackson-sts.

TO RENT—MODERN 6-7 ROOM FLATS, with or without private steam heated garage. 4014-16 Wilcox-st., near Garfield Park. Kedzie 5090.

TO RENT—S. E. COR. JACKSON-BLVD. & Leavitt-st., mod. 7 rm. apts., $35-$37.50. Cent. 6634. M. H. SPADES, 110 S. Dearborn.

TO RENT—4 ROOM MODERN FLAT; REASonable rent; cor. 16th and Crawford-av. Ask BASTEAR.

TO RENT—THE ANTHONY APARTMENTS, 5 rms., all mod. conveniences; excl. transp. 4417 Washington-blvd. Kedzie 623.

TO RENT—6 RM. CORNER, $31.50. 5 RMS., $28. Modern flats. Sacramento and Arthington. Ph. Owner, Monroe 1419. May 1 conces.

TO RENT—5 AND 6 RMS., WOOD-ST., S. E. cor. Washington; steam; $29 up. HOWARD BROS. & CO., 74 W. Washington-st.

TO RENT—3500 CARROLL-AV., BLK. TO park, 4-5 light rms., steam, janitor; 3 blks. to L surf. steam; $26-$30. Ph. Frank. 5076.

TO RENT—6-7 ROOM FLATS; HOT WATER heat; janitor service; first class apts., 1 block Met. "L." 1633 W. Jackson-blvd.

TO RENT—1247-9 W. MADISON-ST., STEAM heat, 4 rooms, $20; 5 rooms, $27.50; 6 rooms, $30. EST. H. B. PEABODY, 338 S. Dearborn.

TO RENT—3301 ADAMS-ST., 6-7 R. STEAM; special bargain prices, $27.50-$32.50. CLARK, 230 S. La Salle. Wab. 6672.

TO RENT — LARGE APTS., FACING PARK; sun parlors, porches, 2 baths, 7 clos., vacuum, $60-$75. 25 S. Central Pk.-blvd. Kedzie 2806.

TO RENT—4728 MONROE-ST., ELEGANT new 6 room flat; 3 bedrooms, h. w. heat, 1st floor, up to date; free rent to May 1.

TO RENT—AUSTIN, 6 AND 8 RM. FLATS; hot water heat. 35 N. Mayfield-av.

TO RENT—951 PINE-AV., NEW, MOD. 4 rm. apts.; $33; janitor service.

TO RENT—MOD. 6 RM., HOT WATER HT., $38; nr. 12th-st. 1221 S. Central Park-av.

TO RENT—NEW 1ST CLASS 6 R. APT. 739 Indep.-blvd., 1 blk. Garfield L.

TO RENT—7 RM. FLAT, 2D FLOOR, $26; ex. trans. 2316 S. Lawndale.

TO RENT—5 ROOM FLAT. 3337 PIERCE-av. Phone owner, Albany 1162.

TO RENT—2638 WILCOX-ST., 8 RMS.; stove heat; hot water; rear.

TO RENT—6 ROOMS, STEAM HEAT, W. T. janitor. J. GATZENS, 1542 Madison.

TO RENT—5 ROOMS, STEAM HEAT; $26. 3055 Colorado-av. Garfield Park.

TO RENT—2634 W. LAKE, 4 ROOM FLATS, $10; 6 room, $15.

TO RENT—3247 PARK-AV., 2D, MODERN 6 lt. rms.; porches; $30. nr. Garfield Pk.

TO RENT — 6 ROOM FLATS, $20 AND $22. 217 Aberdeen-st.

TO RENT—7 RM. MOD. APT., H. W. HEAT, elec., $35 mo. Owner, Apt. 1, 2249 W. Jackson.

TO RENT—3500 LEMOYNE, 5 RM. MOD. steam heat. DR. SMEDLEY. Ken. 6470.

TO RENT—4 RM. CORNER FLAT; STEAM; $15. 1965 Warren-av. Seeley 5412.

TO RENT — 2706 LEXINGTON, $20; LIGHT 6 rm.; flat; furnace heat.

TO RENT—FLATS—WEST.

FOREST PARK

NEW BUILDINGS.
7601 TO 7607 ADAMS-ST.
ONLY 2 BLOCKS FROM METROPOLITAN "L" STATION.
27 MINUTES TO HEART OF CITY.
Only 4 room apartment left; all large, light rooms, steam heat. This is an ideal location in the beautiful Forest Park. See janitor on premises OR PHONE OR CALL
FRED BECKLENBERG, Owner, 29 S. La Salle-st. Phone Randolph 6171.

TO RENT—3925 POLK-ST., BEAUTIFUL 5 room modern apartment, 1st floor; electric light, furnace heat, etc.; $26 per mo. Apply on premises or to JAMES A. McLANE & CO., Central 5013. Title & Trust Bldg.

TO RENT—FLATS—SUBURBAN.

TO RENT—
APARTMENTS
806-808 Reba-pl., Evanston.
5 room apartments,
2 large bedrooms.
Large screened porch.
New lighting fixtures.
Redecorated to suit.
Convenient to Main-st.
Janitor will show.
QUINLAN & TYSON, Phone 2600. 701 Davis-st.

TO RENT— TO RENT.
5 ROOM APARTMENTS, OAK PARK.
In newly built six flat bldg. Apartments are steam heated and electric lighted, etc.
SUN PORCHES, SLEEPING PORCHES, SHOWER BATHS AND EVERY modern convenience.
Every room has outside light. Price $45. 512-514 Wenonah-av., nr. Madison-st.
C. A. TERRILL, 838 Stock Exchange Bldg. Main 3757. Or Oak Park 251.

TO RENT — EVANSTON; NEW 4 ROOM apartments; convenient all lines of transportation, schools, library, churches, and business center; 2 blocks from university and lake; apartments have hardwood trim, brick mantels, bookcases, and buffet sideboards; mosaic floors in bathrooms and vestibules; moderate rentals. QUINLAN & TYSON, 701 Davis-st., Evanston.

TO RENT—EVANSTON—COLONIAL, 910-912 Michigan-av., 7 rooms, 2 baths, sun parlor, and sleeping porch; wood burning fireplaces; large living room, mahogany finish; dining room and bedroom finished in white enamel with mahogany doors; two blocks from lake; near new Evanston Hotel and all transportation lines. QUINLAN & TYSON, 701 Davis-st., Evanston.

TO RENT—BEST 6 RM. APT. IN AUSTIN. Sun parlor front, breakfast r. in rear; scientific ideas in light, heat, ventilation, plumbing, garbage incinerator; free vacuum cleaner; ideal surroundings; 617 N. Central-av., 2 blks. from Oak Pk. "L" or N. W. R. R. sta. [15 min. to city]. Also heated, lighted garage. See this before renting. Ph. Austin 688.

TO RENT — EVANSTON; STONELEIGH Manor, Michigan-av. and Main-st.; 8 room apartment with 2 baths, large living room and dining room finished in genuine mahogany; wood burning fireplace; bookcases, sideboard, etc.; strictly high class building; 2 blocks from lake and convenient to all lines of transportation. QUINLAN & TYSON, 701 Davis-st., Evanston.

TO RENT—FRANKLIN APT. BLDG., S. W. Cor. Franklin-blvd. and St. Louis-av.
Two 6 room modern corner blvd. front apts. $40
Two 4 room modern blvd. front apts. 33
One 5 room modern bldg. front apt. 35
Sun parlors. Steam heat.
Two 4 room modern St. Louis-av. front apts. 30
See Caretaker of Building.

TO RENT—EVANSTON—THE CLAYTON, 519-21 Grove-st.; 7 rooms, 2 baths, and sun parlor; centrally located; high grade apartments; large rooms and all modern conveniences. QUINLAN & TYSON, 701 Davis-st., Evanston.

TO RENT — MAPLE COURT APARTMENTS, Evanston, 115-33 Maple-av.; new 3, 4, and 5 rms.; inclosed sun parlors; parked court. $35, $40, $50, $57.50; concessions. Agt. at bldg. C. G. FRANK & CO., 28 N. La Salle-st.

TO RENT — EVANSTON — HIGH GRADE apartments centrally located near churches, schools, and all lines of transportation; 6 rooms $50.00 per month; will decorate to suit tenant. QUINLAN & TYSON, 701 Davis-st., Evanston.

TO RENT—4, 5, 6, AND 7 ROOM APARTments in new buildings in all parts of Evanston. Send for our printed list. QUINLAN & TYSON, 40 N. Dearborn-st., 701 Davis-st., Evanston.

TO RENT—EVANSTON—617 MICHIGAN-AV. cor. Keeney-st., modern 4 and 5 room apts., sun parlors; sleeping porches; $37.50 to $45. WILLIS & FRANKENSTEIN, 110 S. Dearb.

TO RENT—OAK PK., GLENN ELLYN, Apts.; seeing is believing; most cozy homelike, convenient, new 4 room apts.; $40.00. Concessions. 127-133 S. Harvey-av. Hetzel.

TO RENT—EVANSTON, S. W. COR. MAPLE and Crain-sts., NEW HIGH GRADE apts., 3-4-5-6 rms.; large sun parlors; rental $40-$80. Agt. on premises.

TO RENT—OAK PARK, 919 PLEASANT-ST., 7 room, 2d floor; furnace; 2 open grates; attic; good repair; $28. 53, 154 Randolph-st. Main 4106 or River Forest 4155 R.

TO RENT—MODERN 5 ROOM FLAT, 1ST floor, $30, without heat; with heat, $37. 1104 Asbury-av., Evanston.

TO RENT—825 S. CARPENTER-AV., OAK Park; 2 fl. bldg., 5 rm. apt.; priv. porch. Met. "L," Oak Park-av. sta.; $28. Edgewater 2554.

TO RENT—1046 S. CLINTON-AV., OAK PK. 6 room apt.; ht. water. Ph. Forest Pk. 708.

TO RENT—FURNISHED FLATS.

South Side.

2 & 3 ROOMS

NEW FURNITURE—NEW BUILDING.

Will be ready April 1st; completely and handsomely furnished, large private balconies, beautifully decorated in oil, with or without maid service; one block to Kenwood "L," two blocks to I. C. or surface line. Rents $45 to $60. Agent on premises. Phone Kenwood 4197.
VANDERBILT APTS., 4001-11 Ellis-av.

TO RENT — 6 ROOM FURNISHED FIRST flat, newly decorated, steam heat, bath, electric light, gas, piano; everything clean, cozy, and homelike; rent reasonable to respectable, responsible people; South Side, near Normal Pk. sta. on Rock Island. Address owner, K K 287, Tribune.

TO RENT—
CHEVERNY FURNISHED APARTMENTS.
S. E. Cor. Grand-blvd. and 39th-st., 3 rooms, tile bath; 2 beds; private porches; maid service. Agent 3907. $47.50 to $70 month.

TO RENT—ELEGANT 6 ROOM APT., MAY 1st to Oct. 1st; comfortably furnished, including player piano, front and back porches, screened; delightful surroundings; rent only $60. Inquire 6144 Ellis-av., 3d apt., evenings or Sunday.

TO RENT—2 ROOM APT., WITH KITCHENette, large bath, Murphy In-a-Dor beds, furnished with new furniture complete for housekeeping; 2d floor; $42.50. Janitress will show. 4231 Lake Park-av. Central 2100.

TO RENT — 4104 MICHIGAN-AV., BEAUTIfully furnished apt., 2 r. and bath; new bldg.; California style; built-in bed; tiled bath and kitchenette; some with sleeping porches; $50 to $60.

TO RENT—TO OCTOBER, VERY REAS.; beau. furn. 6 rm. new apt., complete in every detail; sun parlor, screened back porch, priv. garage; overlooks Jackson Pk. golf links, nr. surf., I. C. exp. Hyde Park 4385.

TO RENT—FINELY FURNISHED 3 RM. apts., 4214 Grand-blvd.; everything complete for housekeeping; maid service; our prices, location, and service is not excelled. See janitor at bldg.

TO RENT—3809 MICHIGAN-AV. 3d, 5 rms., newly furnished; new bldg. Cut rent $65.00. See it. McMINN.

TO RENT—NEAR MICH.-AV., 118 E. 49TH-st., 3d; attractive 5 rm. furn. apt., mod., very light; reas. to responsible people; poss. at once; janitor will show; owner there evgs.

TO RENT—MODERN, COMPLETELY FURnished 6 rm. apt., 2 baths and sun parlor on Midway; owner will retain one rm. if desired; 6 or 8 weeks lease. Midway 7304.

TO RENT—2446 MICHIGAN-AV., APTS., 2 rooms and bath, disappearing beds; completely furn. for hskpg.; convenient location; beautiful entrance; $6 to $14 weekly.

TO RENT—GOING AWAY FOR THE SUMmer; would like to rent my 4 rm. apt. in the Kenwood hotel; rent $125. Apply Manager, Oakland 1600.

TO RENT — COZY FURNISHED 4 ROOM flat, 3 months from May 1. Two doors from Washington Park. Call Kenwood 4915.

TO RENT—3 AND 4 ROOM HIGH CLASS furnished apts.; maid service free; $50 to $65 month. 602 Oakwood-blvd. Tel. Rand. 3440.

TO RENT — 1552 E. 53D-ST., 3, 4, 5 ROOM furn. or unfurn. apts., ad. Jackson Park; steam, elevator, L, surf., I. C. exp.; $22 up.

TO RENT—4031 ELLIS, 2D—HANDSOMELY furn. 6 rm. apt., 2 baths, shower, garage. Oakland 6200.

TO RENT—5441 KIMBARK, 1ST, 3 RMS.; 2 In-a-Door beds; beautiful new apt. and furn.; light, airy; $40; now to Oct. 1st. H Pk. 4128.

TO RENT—COMPLETELY FURN. SEVEN room apart., 5210 S. Park-av., opp. Wash. Park; excellent transp. Ken. 1424.

TO RENT — VERY DESIRABLE APT., Grand-blvd.; conv. trans.; piano player; short lease if preferred. Douglas 6909.

TO RENT—LAKE SHORE, 3 TO 5 ROOM furnished flats, $18 to $32.50; near I. C. and L trans. 4529 Lake Park-av.

TO RENT—6104 KENWOOD-AV., 4 LARGE all outside rms.; front porch; compl. furn.; piano; nr. U. of C.; I. C., L. Midway 2676.

TO RENT—FUR. COMPLETE, DETACHED 2 rm. bungalow; bath, kitch.; ph.; adults only; refs.; $42.50. 6430 Woodlawn-av.

TO RENT—FURN., 4958 BLACKSTONE, 1ST —6 rms., $45. Key 1st, 1416 E. 50th-st.

TO RENT—HIGH CLASS FURN. 7 RM. apt.; I. C. exp.; surf.; nr. pk. Drexel 2343.

TO RENT — 5839 PRAIRIE, 4-5 RMS., NEW bldg.; sunlit, nr. parks; ready to live; L exp.

TO RENT — 4 ROOM FURNISHED APT. 1006 E. 54th-st. Phone Oakland 6140.

TO RENT—NICELY FURN. 4 RM. APT. ON So. Side; $40 mo.

TO RENT—4-8 R. APT.; COMP. FURN.; NR. pk., school, L, I. C.; $30; $50. 6427 Harper.

TO RENT—5617 MICHIGAN-AV., 2D; 7 RMS., 2 baths; garage; reas. Went. 5463.

TO RENT—3921 GRAND-BLVD., ELEG fur. 4 room apt.; player piano; $55 month.

TO RENT—FUR. APTS., OPP. WASH. PK. L. surf. 5043 Grand-blvd. 4th. Drex. 4233.

TO RENT—FURN. COZIEST 3 RM. FLAT IN city; mod.; priv. bath. 750 E. 46th-st., Apt. 32.

North Side.

TO RENT—2249 BISSELL, COR. BELDEN, flat; comp. furn.; steam; h. w. Ph. Linc. 583.

TO RENT—BUENA PLAZA, 4363 KENMORE. 1 rm. hskpg. apts., kitchenette.

TO RENT—WELL FURN. 5 RM. 2D APT.; NR. lake; priv. porch; ex. trans. Grace. 6974.

TO RENT—4 RM. APT., NEW BLDG.; EXC. trans.; rent reas. Wellington 3681.

TO RENT—5 RM. FURN. APT., $45. 4346 Kenmore-av., 1st. Graceland 6867.

TO RENT—3890 SHERIDAN-DRIVE, FUR. beautiful apt.; $150 mo. Phone Edge. 3890.

TO RENT—FURNISHED FLATS.

North Side.

TO RENT—"CALIFORNIAN" ... KELLSHORE HOTEL, 718-756 IRVING PARK-BLVD. "A Refined Home for Refined ..." ½ block from lake, Sheridan "L" ... "Apartment Life With Hotel Service." 3 to 5 rooms, with Kitchens, ... Maid, Telephone, Bellboy Service, ... Silver, $70 up monthly, $20 weekly ... Lounge, Billiard and Card Rooms. ...

TO RENT — THE NEW FERNWOOD ... Hotel, 4048-4058 Sheridan-rd. To Rent—Two, three, and four ... fully and completely furnished; ... electric lights and gas. Two minutes to Sheridan express. All the luxuries of a ... hotel with all the privacy of a ... up. Reservations now being made ... Wellington 36.

TO RENT—OWNER, LEAVING CITY, ... rent beautiful new 6 rm. mod. apt. ... Pk., completely furn., sun parlor, ... front, private bathing beach, $11... ers Pk. 4921.

TO RENT—NEWLY FURNISHED ... in a dor beds], and 4 rm. apts.; front porches; new building; $50 and ... janitor. 747 Cornelia-av. F. FADNER, Dearborn-st. Cent. 4624.

SEMINARY-AV., 1955, 2D—TO RENT ... ness woman or two sisters to share ... flat, with home comforts; no other ... One block N. W. L. Ref.

TO RENT—FURNISHED FLAT, ... rooms and sun parlor, good trans... 4615 N. Albany-av. A. E. NELSON, ... cello 2155.

TO RENT—908 MARGATE-TER., ... outside rms.; unlimited ph.; oriental ... 2 baths, sun parlor, sleeping porch ... lake. Argyle ex. Edge. 9174.

TO RENT—SUMMER MONTHS, ... ally furnished apt., 7 rooms, overlooking Lincoln Park; near Diversey; matchless ... grand piano; references; $75. Lincoln ...

TO RENT—BEAUTIFULLY FURN. ... rm. apts., 1 block from lake, 2 from ... dan exp. sta., $50 to $80, with or without ... service. Office 725 Irving Pk.-blvd. ...

TO RENT—E. DIVISION-ST., COMPLETELY furnished 8 rooms, all outside light, ... top; May 1-Nov. 1. Tel. Superior ...

TO RENT—NICELY FURN. 5 RM. ... on Pine Grove-av.; 1 blk. from lake ... mos. from May 1; reas. Ph. Grace. ...

TO RENT—11 RMS., 3720 SHERIDAN-RD., ... overlook. lake; beau. furn.; 3 baths; ... rm.; sun pchs.; ballrm. in basmt. ...

TO RENT—FOR 6 MOS., 7 ROOM ATTRACtively furn., mod., Edgewater; 2 baths ... parlor; overlook lake; 1½ blks. L. ...

TO RENT—6 ROOM FLAT, FURNISHED complete; piano; Rogers Park. ... water 6941.

TO RENT—FURN. OR UNF. FLAT ... court bldg.; excel. trans.; L and surface ... Apply Mgr., 2110 Seminary-av. Diversey ...

TO RENT — 7 RM. FURN. APT., ... rooms, facing park, $87.50. 1736 N. La Salle ... 3rd.

TO RENT—7 ROOM FURNISHED APT., ... parlor, 2 baths, near Lake and Argyle ... sta. Phone Sunnyside 2623.

TO RENT—5 ROOM FURNISHED APT., ... parlor and 2 baths; near lake and Argyle ... sta. Phone Edgewater 7006.

TO RENT — 4447 N. RACINE-AV., ... furn. 6 rm. apt., to responsible party; ... light; piano; priv. porch; nr. Wil.-av.

TO RENT—FOR SIX MONTHS FROM MAY 1st, desirable 5 room furnished apartment overlooking lake. Phone Sunnyside ...

TO RENT—FURN. APT., 8 RMS., 2 BATHS, near Lake Shore-drive and Astor-st. ... mornings, Superior 3563.

TO RENT—FINELY FURN. 8 RM. APT. opp. Linc. Pk.; rent $125. Lincoln ...

TO RENT—TO SHARE 4401 MAGNOLIA ... rms. and sun parlor; oriental rugs, piano ...

TO RENT—6 RM. WELL FURN. FLAT, stm., elec. light; opp. Linc. Pk. ... N. Clark ...

Northwest Side.

TO RENT—5 RM. NICELY FURN. APT., $40. 3152 Logan-blvd., cor. Milwaukee-av.

West Side.

TO RENT—OR FOR SALE—SNAP FOR single woman or couple, new furn. mod. 5 rm. apartment; all rms. rented. Garfield ...

TO RENT—2825 WASH.-BLVD. FINE 6 R. furnish. apt., summer. Gar. ...

TO RENT—5 RM. FLAT, FURN. OR UNfurnished: mod. 1612 Adams-st. Flat ...

WANTED—TO RENT—FLATS.

WANTED—TO RENT—TWO SIX ROOM flats, adjoining or up and down, in territory bounded on east by Halsted-st., on west by Western-av., on north by 16th-st., on south by 22d st. Telephone MISS J. D. BROWN, Canal 1900.

WANTED—7 RM. APT., BETWEEN ... and 55th, west of Indiana and east of Grand-blvd.; must have sun parlor, shut off from living rm. or porch; suitable for sleeping; ... apt. preferred. Address K X 323, Tribune.

WANTED—TO RENT—TWO SIX ROOM flats, adjoining or up and down, near Robey and Milwaukee. Telephone MISS LOUISE McQUIRE, Humboldt 36, also Humboldt ...

WANTED—TO RENT—5-6 RM. FURN. APT. or cottage; nr. Wilson and lake; garage ... May to Nov.; bachelor. Address D 473, Tribune.

WANTED—TO RENT—APARTMENT OF ... rooms, three baths; prefer new building with garage, North Side. Address K T 565, Tribune.

WANTED—TO RENT—YR. LEASE 5-6 RM. light, airy furn. apt., N. Side, nr. lake; ... reas. Refs. Address C 432, Tribune.

TO RENT—STORES—DOWNTOWN.

TO RENT—VERY DESIRABLE STORE ... reasonable rental; 427 S. Dearborn-st.; ... two streets, with entrance to main corridor ... large office building; can provide large ... ment space; store roomy and high ceiling ... will pay you to investigate; good opening ... stationery store or gents' furnishings; ... rent for first class barber shop. For particulars apply to BALLARD, ROWE & WHITMAN, Agents, Room 301, Harrison 1200. 431 S. Dearborn ...

TO RENT— TACOMA BUILDING, N. E. Cor. Madison and La Salle-sts. Five thousand sq. ft. basement space with entrance from Madison-st.; marble floor; high ceiling; no dampness; will divide. THE UNIVERSITY OF CHICAGO, 1114 Tacoma Building. Tel. Franklin ...

TO RENT—176 N. DEARBORN-ST., BEAUtiful store, 20x65 feet, including basement; four years' lease; reasonable rent. Also new office fixtures for sale cheap. Immediate possession; going out of business.

TO RENT — 188 W. LAKE-ST., COR. ... av., store and basmt., 4,800 sq. ft.; will divide. Also 3 floors, 180 W. Lake-st., ... ILLINOIS TRUST AND SAVINGS BK. ... La Salle and Jackson-sts.

TO RENT—STORE, 28 WEST MONROE-ST., between State and Dearborn-sts., near Majestic Theater Bldg., north side of Monroe-st., 15x60; new front. Apply room 204, ... Dearborn-st. Phone Central 91.

TO RENT—STORE, POWERS BUILDING, ... E. Monroe-st., with fine balcony and basement. WILLIS & FRANKENSTEIN, 110 S. Dearb'n.

TO RENT—321 RIVER-ST., STORE AND basement, opposite Graham & Morton docks; suitable for saloon. WILLIS & FRANKENSTEIN, 110 S. Dearb'n.

TO RENT—17 W. VAN BUREN-ST., STORE; State, desirable store for fruit, candies, cigars, etc.; reasonable. WM. A. BOND & CO., 25 N. Dearborn. ...

TO RENT—BASEMENT, 123 W. MADISON-st., 4,000 sq. ft., $3,600. For list of stores, floors, and offices in the loop see G. V. ... & CO., 20 E. Jackson-blvd. Harr. ...

TO RENT—STORES, 324 FEDERAL-ST., OPposite Monadnock Block. Modern building; Long lease. For saloon or other lines.

TO RENT—STORES, OFFICES, LOFTS IN downtown district. Tel. Randolph ... CALLISTUS S. ENNIS & CO., 127 N. ...

TO RENT—203 W. LAKE-ST., NR. STATE, 20x90; 325 River, nr. Wabash. ... PAGIN & CO., 32 W. Wash.-st. Rand. 729.

TO RENT—330 NO. MICHIGAN-AV., ... ft. store, basement, second floor. Immediate possession. R. D. HILL & CO., Randolph ...

TO RENT—COR. STORE, LOOP. ... Main 4162. GEO. S. EDDY, 30 N. La Salle ...

TO RENT—BEST STORE IN LOOP FOR printer or railway supplies. 701 S. Dearborn ...

TO RENT—STORES—SOUTH.

TO RENT—CORNER STORES IN THE FINEST NEW BUSINESS BLOCK IN KENWOOD. S. E. CORNER 47TH AND INGLESIDE-AV. MOSAIC FLOOR, STEEL CEILING. Large show windows, 8 ft. basement, steam heat and hot water. Tributary to a large population. Splendid location for DRY GOODS AND NOTIONS, HIGH CLASS FLORIST, CONFECTIONERY, or any other high class business. Reasonable rent ...

S. W. COR. 37TH AND INDIANA-AV. NEW MODERN 3 STORY BUILDING. CORNER STORE WITH large show windows, basement, steam heat and hot water; splendid location for ... CONFECTIONERY, DRY GOODS, ... TIONS, DRUG STORE, etc. RENT ... DUCED FROM $125. W. K. YOUNG & BRO., 47th and Lake Park ...

TO RENT—652 E. 47TH-ST., UNHEATED ... 6242 South Park-av., unheated ... 7452 Harvard-av., heated ... 371 E. 69th-st., heated ... T. E. WELLS, 160 W. Jackson-blvd. ...

TO RENT—STORE, 129 E. 51ST-ST., ... Indiana-av., for furrier, jeweler, tailor, bank, real estate, or other ... large vault; electric protected. ... E. 51st-st., Room 7.

TO RENT—BEST COR. STORE IN ... for drug store, fine candy, ice cream, bank, ready to wear gowns, ... goods, or other nice business. ... 51st-st., Room 7.

TO RENT—3113 INDIANA-AV., ... st.; fine light store, $60 per ... sion May 1. J. C. McCORD & CO., Central 997. 115 S. ...

TO RENT—TWO STEAM HEATED STORES, 90 feet deep, and two story ... 30 together or will separate. J. S. ... & CO., 4253 Cottage Grove-av.

TO RENT — 3956 COTTAGE GROVE-AV., store adjoining Oakwood-blvd. ... cation; reasonable rent. WM. A. BOND ... 25 N. Dearborn. Cent. 4694.

TO RENT—4511 S. ASHLAND-AV., LARGE double store, suitable for bank ... sion business, etc. 40 ft. show windows ... WILLIS & FRANKENSTEIN, 110 S. ...

TO RENT—STORE AND LOFT, ... 2210 Wabash-av., 20x85 ft.; ... mfg. or any purpose; cheap ...

TO RENT—STORES, 1601 E. ... 728 S. Sacramento-blvd., ... barber, dry goods, baker, plumber ...

TO RENT—STORE, LOCATED ... of big theater; reasonable rent ...

TO RENT—5119 WENTWORTH ... living room. Henderson, 129 ...

TO RENT—OFFICES AND STUDIOS.

Downtown.

TO RENT
Corner Office Space in Tribune Bldg.

About 1,200 square feet of office space is now available for high grade tenants. Particularly suitable for manufacturers' or publishers' representatives or a firm of lawyers. Present arrangement is five private offices and reception room. Rearrangement will be made to suit requirements. This is an especially desirable and central loop location. Immediate possession

HOLMES ONDERDONK
Agent.

900 Tribune Bldg. Phone Cent. 100.

TO RENT—OPP MARSHALL FIELD & CO.

WOMEN'S SPECIALTY SHOPS.

$25. $32.50. $50.

VENETIAN BUILDING
[The Woman's Building].
15 E. WASHINGTON-ST.

Leases for one to five years.
Rent free to May 1st Immediate possession.

We are making extensive improvements in this building, and it will pay you to look over the space we have to rent. The service of the building is efficient in every respect, and it will be the policy of the management to give entire satisfaction to every tenant.

The large windows and the fact that the maximum depth of space is only 23 feet make the offices light and well ventilated, and they will be decorated in white enamel or in any manner desired

The occupancy will be carefully restricted to the highest grade of tenants. We now have many of the best known firms in ladies' lines.

Our office in the building in room 1009 is open daily from 9 a. m. to 5 p. m.

JOHN R. MAGILL & CO., Agents,
85 N. Dearborn-st. Central 7900.

Space With
FREE SERVICE.
Manufacturers' Agents

The Railway and Contractors' Supply Permanent Exhibit. Elegantly furnished offices. Free unlimited desk phone service. Experienced representation during your absence, $12 and up.

900 LYTTON BLDG.,
Harrison 1147. 14 E. Jackson-blvd.

TO RENT— OFFICES

ADVERTISING BLDG.,
123 W. Madison-st.
Entire ninth floor, $375 per mo
Suites and single offices, $45.

BREDE BLDG.,
109 N. Dearborn-st.
Single offices, $20 and up.

PEOPLES LIFE BLDG.,
Randolph and 5th-av.
Three room suites, $50.

U. S. ANNUITY & LIFE BLDG.,
20 E. Jackson-blvd.
Two and three room suites, $35 and up.

G. V. CLEARY & COMPANY,
20 E. Jackson-blvd. Harr. 2165.

TO RENT—JACKSON-BLVD. OFFICES.

450 to 3,000 square feet.

2d and 3d floors; front space.

New Sears Building, 19 W. Jackson, near State-st.; partitions to suit, with good elevator and janitor service and heat; large plate glass show windows on the boulevard offer fine opportunities for publicity. Space open for inspection. Rents moderate.

JOHN R. MAGILL & CO.,
Central 7900. 85 N. Dearborn-st.

TO RENT—

Several desirable offices available in

WESTMINSTER BUILDING,
Dearborn-st., S. W. Cor. Monroe.

IDEAL LOCATION.
DISTINCTIVE BUILDING.
SELECT TENANCY.
SUPERIOR SERVICE.

General.

TO RENT—PHYSICIAN—FAST GROWING new section of N. W. Side has need for a doctor. I have a modern office, new store and office bldg. nearing completion, centrally located. Phone or write owner, C. B. VOLK, 7000 Fullerton-av. Austin 1038.

TO RENT—FOR PHYSICIAN OR DENTIST —1st apt., corner St. James-pl. and N. Clark-st., 6 rooms, steam heat; immediate possession; $35.
THEODOR W. BUHMANN, 2634 N. Clark-st.

TO RENT — OFFICES; NEW BUILDING; steam heat; double transfer corner; near two elevated stations; busiest, most prosperous sections outside loop; $10 to $17; free to May 1. HAGELIN, 3962 N. Robey-st. Ph. Grace 9862.

TO RENT—SHARE OFFICE WITH PHYSICIAN, Hyde Park; good transp.; rent $10. Oakland 155.

TO RENT—4101 BROADWAY; 6 ROOMS; $45; 2d, corner office. J. B. WALLER, 4015 Broadway.

TO RENT—3 NICE OFFICE RMS., SUITABLE for doctor and dentist; s. e. corner Kedzie and Lawrence. Mont. 3974.

TO RENT—SUBLEASE ONE YEAR OR more, large office, Continental and Commercial National Bank Bldg. Inquire Room 1042.

TO RENT—ATTRACTIVE PRIVATE OFFICE in fine suite; telephone, stenographer. 716 Westminster Bldg.

TO RENT—SUBLET ATTRACTIVE PRIVATE office, corner, 11x12; electric light; telephone, stenographer; $50. 1307 Hartford Bldg.

TO RENT—DESIRABLE OFFICE, MODERATE RENTAL; MOD. CONV.; FIREPROOF UNITY BUILDING, 127 N. DEARBORN-ST.

TO RENT—BEAUTIFUL COR. SUITE, VERY high class, unfurnished. Transportation Bldg. Rand. 6564.

TO RENT—FLOORS AND LOFTS.

BUILDINGS, FLOORS, LOFTS
EVERYWHERE

BUILDINGS.
168-72 N. Clinton st., 6 sty. and bs., just across the river, 63,000 sq. ft., pass. and frt. elevators, floor loads 220 to 350 lbs. per sq. ft.

FLOORS
BLATCHFORD BLDG.,
208-24 N. Clinton-st.
1st floor, 12,500 sq. ft. $250.00
3d floor, 9,000 sq. ft. 150.00
OAKLEY BLDG.,
141-49 W. Austin-av.
4th floor, 4,000 sq. ft.
3d floor cor. 4,000 sq. ft.
ROSENTHAL BLDG.,
900 W. Lake-st.
Floors with power from 3,000 to 18,000 sq. ft.

We have a very large list of buildings and floors, on and off switch, suitable for machine shops, storage, etc., and will be glad to offer you the facility of our expert service.

H. O. Stone & Co.,
76 W. Monroe-st.
Phone Randolph 800.

TO RENT—
GOETZ BUILDING,
S. W. Corner Orleans and Austin-av.
Sprinkled light space with power.
Eighth floor, 100x220;
Seventh floor, 100x110.
Basement, 60x100 and 50x50.
All or any part.
Central Scientific Co., 7th fl. Tel. Main 1689.
OR G. O. FAIRWEATHER, AGT.,
134 S. La Salle-st. Tel. Franklin 214.

TO RENT—DONOHUE BUILDING AND ANNEX,
DEARBORN-ST., CORNER POLK

REAL ESTATE FOR SALE.

HOUSES—NORTHWEST SIDE.

IRVING PARK BUNGALOWS BRICK

5 ROOMS. FURNACE OR
37½ FT. LOTS. HOT WATER HEAT.

These attractive, cozy homes are located near Independence Park; convenient to 3 car lines and C. & N. W. R. R. depot.

The construction is the best, both as to material and workmanship; brick porches, with cement floor and steps; brick mantels, special sideboards, and electric fixtures; oak trim and floors, decorated walls, etc.

Lots, 37½ ft., east front, on paved street, with fine old shade trees.

Prices $4,500 to $5,000; terms, $500 cash, balance in easy monthly payments. Agent at the buildings, corner Hamlin-av. and Grace-st., 2 blocks south of Irving Park-blvd., all day Sunday.

KOESTER & ZANDER,
143 N. Dearborn St.

FOR SALE—4 RM. BUNGALOW, LOT 50X125 ft.; $22.50 monthly; Addison nr. 62d. OWNER. Address J S 546, Tribune.

FOR SALE—MODERN 5 ROOM COTTAGE; $100 down, $10 per mo. and int. Phone Irving 8602. A. W. DICKINSON, 4614 Milw.-av.

HOUSES—WEST SIDE.

FOR SALE OR EXCHANGE—COR. 2 LOTS, with 8 rm. brick cottage; basemt.; attic; brick bldg.; 20x48, and barn; garden; $6,000. Address K M 166, Tribune.

FOR SALE—HOUSE, 2 STORY BRICK, 8 rms., lge. bath; cement walk and basement; barn; furnace; lot 25x125; $3,000. 3418 Grenshaw-st., near Western and 12th.

FOR SALE—6 ROOM BRICK COTTAGE; flourishing neighborhood; excellent transportation facilities; fine business location; reasonable price. 2119 S. Crawford-av.

FOR SALE—11 ROOM RESIDENCE IN REfined locality, opposite park; all mod. imp.; $10,000. Address K G 581, Tribune.

FOR SALE—9 R. HOUSE, NR. GARFIELD Park; mod.; hot water heat; 2 story brick [illegible]

FOR SALE—7 ROOM BRICK RESIDENCE with garage, $3,500. 128 So. Sacramento-blvd. Phone Kedzie 974.

FOR SALE—WEST SIDE, 45X125; BRICK and frame imp.; bargain.
Main 4162. GEO. S. EDDY, 30 N. La Salle.

FOR SALE—7 ROOM COTTAGE; FURNACE; $2,200 call eve. or Sunday. 1843 S. Ridgeway-av.

FOR SALE—MOD. 7 ROOM RESIDENCE

FOR SALE—32 FT. LOT, SANGAMON-ST., near 69th. Bargain, $1,100. Garfield 8694.

VACANT—SOUTHWEST SIDE.

FOR SALE—IF YOU WANT BELT R. R. frontage for yards, manufacturing, or warehouse, from 1 to 30 acres, in the best industrial district on Southwest Side, just outside the city limits, highest elevation in Cook county, and price lower than anything you ever heard of, answer this ad at once. Address K D 253, Tribune.

FOR SALE—S. W. CORNER OF 16TH AND 40th-ct., 125x117, also n. w. corner of 16th and 40th-ct., 100x117. Improved, on car line; good business corner; reasonable. Any terms. Splendid opportunity. Owner, J. BELLESON, 1127 W. Madison-st.

VACANT—NORTH SIDE.

MAKE MONEY IN NORTH SIDE REAL ESTATE
Arcadia Terrace

WESTERN TO CENTRAL PARK-AV.,
BRYN MAWR TO PETERSON-AV.

OFFERS THE HOME BUILDER AND INVESTOR
GOOD SUBSTANTIAL VALUES
AT REMARKABLY LOW PRICES.

30 FOOT LOTS AS LOW AS

$595

$50 CASH, $10 MONTHLY.

SEWER, WATER, AND CEMENT WALKS INCLUDED IN THE PRICE.

BUY THE BEST.
THE BEST IS CHEAPEST.

CONSIDER OUR LOCATION, ENVIRONMENT, TRANSPORTATION, IMPROVEMENTS AND RESTRICTIONS.

BUY NOW AND MAKE THE BIG PROFIT.

ALL PRICES WILL BE ADVANCED MONDAY, MAY 29.

CALL FOR PLAT WITH PRICES.

BRANCH OFFICE.
4612 N. WESTERN-AV., COR. LINCOLN.

W. F. KAISER & CO.,
SUBDIVIDERS AND HOME BUILDERS.
60 W. WASHINGTON-ST.

FOR SALE—EDGEWATER VACANT.
Glenwood, nr. Berwyn, 50x125 .... $5,000
Glenwood, nr. Summerdale, 60x125 6,000
Summerdale, nr. Glenwood, 60x125 5,100
B. B. CLOVER & BRO., Exclusive Agents,
69 W. Washington-st. Cent. 6369.

FOR SALE—NORTHEAST CORNER WESTern and Howard-avs., future double transfer, 107 ft. south frontage on Howard; $20,000; part time.
FRED. W. BRUMMEL & CO., 1729 Conway Bldg. Franklin 828.

FOR SALE—HIGH CLASS CORNER NEAR Ravenswood Gardens and Rockwell "L" station. Suitable for 12 or 15 flat building. Can be handled partly on 2d mortgage. Address H J 470, Tribune.

FOR BUILDERS—YOUR LAST CHANCE TO buy best vacant cor., N. Edgewater; s. e. cor. Magnolia and Rosemont; 97x125; for 21 apts. Only $140 per ft. Edge. 7066. B. B. CLOVER & BRO. 1128 Granville-av.

FOR SALE—IN NEW 40 ACRE SUBD., choice Devon-av business frontage, east of Western, at $50 a foot; terms. Improvements; 2 car lines. Phone Rog. P. 8699. WM. L.

REAL ESTATE FOR SALE.

MISCELLANEOUS—SOUTH SIDE.

FOR SALE — WILL BUILD ON CHOICE TRANSFER CORNER, 13,000 SQ. FT., STATE-ST., SOUTH OF 63D-ST. Excellent for furniture, storage or warehouse; will sell on deferred payments; deal involves $5,000 to $100,000. Address K Y 162, Tribune.

FOR SALE — GREATEST BARGAINS IN houses or flats or vacant in Chicago. E. E. BALDWIN & CO., 3450 Indiana-av.

MISCELLANEOUS—N. W. SIDE.

FOR SALE—CHURCH PROPERTY ON the Northwest Side; lot 44x110, corner; can be used for assembly and lodge halls. Janitor at in basement. Price $8,500. WM. KOLACEK, Exclusive Agent, 2055 Milwaukee-av.

REAL ESTATE—MFG. PROPERTY.

FOR SALE—SPECIAL INDUCEMENTS TO light mfgs.; will build to suit; excellent service on 2 R. R. B. L. DALL, 69 W. Washington. Phone Rand. 2139.

FOR SALE—ON LAKE SHORE, 200 ACRES, near Waukegan; switch track; can lease for sand privilege at $2,500 per an.; great bargain if taken at once. BARTON A. ULRICH & CO., 40 North Dearborn-st.

FOR SALE—VACANT CORNER, 150X125 FT. on Penna., close in; fine site for warehouse or mfg. purposes; sell below any similar property in this section for cash. Address C 326, Tribune.

FOR SALE—SWITCH TRACK PROPERTY near Clybourn sta. N. W. Ry.; bldgs. 30,000 sq. ft.; equipped power plant and sprinkler; large yard; easy terms. RALPH DILLENBECK, Tribune Bldg. Rand. 2929.

FOR SALE—80,000 SQ. FT. WEST SIDE INDUSTRIAL SITE; C. & N. W. RY.; IDEAL FOR MILK PRODUCERS' DISTRIBUTING STATION. ADDRESS K T 150, TRIBUNE.

FOR SALE—22,000 FT. COR. OGDEN AND Campbell, 40c; easy terms. Phone Kedzie 483, 840 N. Sacramento-blvd.

FOR SALE — SITES AND FACTORIES, with or without rail and dock; will build. McKEY & POAGUE, 133 W. Washington-st.

FOR SALE—2 STORY BRICK FACTORY bldg., S. S., $2,200; needs repairs; 25x125; laundry, woodworking, etc. Drover 161.

REAL ESTATE—OAK PK., AUSTIN.

FOR SALE—HOME BARGAINS— Beautiful NEW BRICK RESIDENCE; all cut stone trim; side entrance, concrete steps ...

[illegible]

REAL ESTATE—OAK PK., AUSTIN

FOR SALE—BEAUTIFUL 5 RM. BUNGALOW on Lombard-av., Oak Park; hardwood trim and floors throughout, tile bath, hot water heat and Humphrey hot water heater, gas range, real fireplace, beam ceiling in dining rm., and built-in buffet; large porches front and rear; lot 37½x125. See this place at once. Price only $5,000; $700 cash, balance monthly.

We have other bargains in both Oak Park and Austin properties.

Geo. M. Hunter & Co.
5735 South-blvd.
AUSTIN 78. OPPOSITE MENARD STATION OAK PARK "L."

HULBERT
BUNGALOWS
"BUILT ON HONOR."
$100 TO $200 CASH.
$25 TO $35 MONTHLY.

5, 6, and 7 rooms, frame; stucco and brick; hot air, water, steam, or vapor heat; good transportation; all city conveniences and property restricted to desirable class of bungalows and people. No extras; complete in every detail and fully decorated. Booklet mailed on application.

THOMAS H. HULBERT,
Taylor-av. and Division-st., Oak Park.

REAL ESTATE—SUB'N—SOUTH.

FOR SALE—ONLY $750 BUYS 2½ acre farm land, including ¼ acre planted to cherry trees. ¼ acre cherry orchard has paid from $150 to $300 per year after the third year.

Terms ONLY $100 down, $15 per month.

YOU CAN MAKE MONEY on this dandy little farm, growing cherries and raising poultry and different kinds of vegetables; every foot of this land is tillable and in a high state of cultivation.

This land is on the Rock Island R. R., only 18 miles from the loop; 30 minutes' ride from the greatest market in the world.

Only two of these dandy little farms are left out of 20. ...

[illegible]

REAL ESTATE—SUB'N—NORTH.

OWN ONE OF OUR
WINNETKA HOMES.

6-8 room, stucco, frame or brick veneered houses, with latest improvement; beautiful surroundings; a few blocks from depot.
PRICES $5,200 AND UP.
On easy terms.
We also build to suit purchaser.

A. HENNINGER & CO.,
69 Washington-st.
Central 8099.

FOR SALE—WILMETTE, EXCLUSIVE.
8 r., mod., din. porch, garden, paved...$3,000
8 r., mod., 2 porches, 2 blks. E., lg. lot...$5,500
9 r., mod., very classy, 50 ft. cor., 2 blks. depot, library, billiards, inc....$6,800
8 r., new stucco, 2 baths, glazed porches, 5 chamb., 50x200, 3 blks. east....$7,000
10 r., mod., 70 ft. porch, oak fin., h. wat., garage, 95x200, cor. E. side....$7,800
8 r., mod., a charm. home or invest., 100x213, fruit orchard, garage....$11,000
6-8 r., new stucco, best loc....$5,000-$7,000
L. P. SYKES, 825 Lake-av., P. M. Ph. 965 R.
WHITESIDE & WENTWORTH, 8 S. Dearbn.

FOR SALE—2 RESIDENCES, 9 RM. AND 5 rm., cor. Sher.-rd. and Center-av., Lake Bluff; large improved grounds; modern heat and light; all conven.; owner on premises Sunday, or ph. Canal 5125. Address X 171, Tribune.

REAL ESTATE—SUB'N—N. W.

FOR SALE—5, 10 OR 17½ ACRES CHOICEST garden soil, 34 minutes' ride on C., M. & St. P.; only 2 miles outside Chicago; ideal location for profitable vegetable garden; any one prepared to pay about half cash can make a very good bargain; for blue print, road map, etc., address J. EGAN, 128 W. Madison-st.

FOR SALE—SMALL PAYMENT DOWN, BALANCE LIKE RENT, buys a modern 5 room bungalow in Park Ridge; h. w. heat; gas, and electric; h. w. trim; paved streets; a bargain. W. F. DENNEMAN, Owner, 235 Cortland-av., Park Ridge. Ph. Park Ridge 1074.

FOR SALE—BEAUTIFUL HOME, 10½ A. 7 R. house, H. W. heat, gas, electric light, fruit and shade trees; barn, chicken houses. MRS. F. W. KURTH, Park Ridge, Ill.

FOR SALE—DESPLAINES—½ ACRES, $333. BUNGALOWS BUILT TO SUIT, $15 MO. Send for free plans and information. E. B. KENDALL & CO., 82 W. Washington-st.

FOR SALE—MUST SELL SIX HOUSES IN Park Ridge; owner living in Florida; make offer. Phone Park Ridge 723. T. F. WOODY.

FOR SALE—PARK RIDGE, 8 ROOM HOUSE, 47½x200; h. w. ht.; beautiful trees; most desirable av.; $6,000; terms. CARL ASP. Ran. 372.

FOR SALE—HOUSE AND 2 ACRES; SHADE and fruit trees; Franklin Park; $4,250; $1,000 down. E. FRANKLIN, Herald Bldg.

[illegible]

REAL ESTATE LOANS.

... Chicago's Largest Second Mortgage Bankers, 606 Rector Building, Clark and Monroe. Tel. Rand. 184. Loans small or large. You might be satisfied elsewhere, you are sure to be with us.

GREENEBAUM SONS BANK AND TRUST CO.—First class Chicago first mortgages and bonds bearing 6 per cent for sale, $100, $500, $1,000, and upward. Send for List No. 42. CORNER LA SALLE AND MADISON-STS.

JOHN P. MARSH & COMPANY, BANKERS, 1020 TRIBUNE BUILDING. Represent large estates and loan funds for several corporations and many individuals. BUILDING LOANS A SPECIALTY.

MONEY TO LOAN. LOWEST RATES. JOHN T. O'CONNELL, 69 W. Washington-st.

STOCKS AND BONDS.

W. M. Sheridan & Co. (Inc.)
Stocks and Bonds,
Security Bldg., Chicago.
Franklin 1296-1297.
WE BUY, SELL, and QUOTE
AUTOMOBILE,
INDUSTRIAL,
AND ALL CURB AND
ACTIVE MINING STOCKS.

Our market letter, reviewing the automobile security market for six months, will interest you.

SEND FOR IT.
IT IS FREE.

There is no charge for the service, and you will not be annoyed by personal solicitation.

Buying and selling orders are solicited and will receive prompt attention.

W. M. Sheridan & Co. (Inc.)
In business in Chicago 2? years.
Security Bldg., Chicago.

WE BUY AND SELL ALL STOCKS AND BONDS, INACTIVE AND UNLISTED. SEND FOR OUR SPECIAL MARKET LETTER. AETNA SECURITIES COMPANY, 1436 OTIS BUILDING.

KEEP POSTED ON SPECIAL OFFERS OF automobile and mining stocks. Send your name and address. M. M. McINTYRE, Suite 500 Westminster Bldg. Phones Central 8376-8377, Chicago.

WE ARE NOW SELLING OUR IMPROVED real estate bonds, $100 and up, maturing 6 to 12 months with interest at 7% and an additional guaranteed profit of 8%. For further particulars address K P 172, Tribune.

ANDREWS & COMPANY, STOCK AND BOND BROKERS, 108 S. La Salle-st. Phone Main 4930.

FINANCIAL.

TO INVESTORS LOOKING FOR SAFE INvestments—Farm loans negotiated, bearing 5 per cent interest, secured by first mortgages on Sioux Valley land in eastern South Dakota. Principal and interest collected and remitted free of charge. Five per cent interest paid on time deposits running six, nine, or twelve months. Depositors guaranteed against loss under our state laws. Write us for further information. GRANITE CITY BANK, ...

[illegible]

AUTOMOBILES—GASOLINE.

MARMON

A HIGH GRADE USED CAR PURCHASED FROM A RESPONSIBLE COMPANY, WE CLAIM, IS BETTER THAN A CHEAP NEW CAR.

1915 WILLYS-KNIGHT—Coupe and five passenger touring body; six wire wheels; four good tires on car and two good extra tires mounted; car looks like new; $1,200.

1914 AUBURN—Six passenger touring car with electric lights and starter; demountable rims; fully equipped in every way; recently overhauled and varnished; $700.

1914 LOZIER—Four cylinder seven passenger touring car with Gray & Davis starting and lighting system; demountable rims, extra tire and rim, top, windshield, speedo eter, etc. Mechanical condition excellent. $400.

1914 CASE—Four cylinder car with electric lights and starter. Roadster and coupe bodies. Slightly used; in fine condition; $900.

1914 CHALMERS—6-24. In good mechanical condition; extra tire and rim, speedometer, clock, etc. Full tool equipment. Recently revarnished; $900.

AND MANY OTHERS.

WRITE FOR THE SPRING BULLETIN OF USED CARS.

Marmon Chicago Company

2430 MICHIGAN-AV. CALUMET 5606.

BUY IT NOW—A NEW FORD, DODGE, OR Chalmers or second hand car on time payments.

Ford Touring Car	$ 250
Ford roadster	225
Pathfinder colonial coupe	550
Briscoe touring	450
Mitchell six	500
Midland "Bearcat"	600
Marmon "6"	1,400
Krit roadster	150
Regal coupe	450
Overland touring	450

ERWIN GREER AUTOMOBILE COMPANY, Ford, Dodge, Chalmers Dist., 1515-17 Wabash-av.

AUTOMOBILES—GASOLINE.

Try Packard First

Good USED CARS of every make—all offered at what they are honestly worth.

Nine out of ten of the cars we handle are in better than average condition for their age and length of service.

We ask you to call at our showroom and judge for yourself.

1914 Packard, 2-38 6-cyl. 6-pass. salon touring.
1909 Packard 18 4-cyl. 7-pass. limousine.
1911 Packard 18 4-cyl. 5-pass. touring.
1913 Howard 6-cyl. 5-pass. touring.
1910 Peerless 4-cyl. 7-pass. touring.
1913 Haynes 22 4-cyl. 5-pass. touring.
1915 Studebaker C 6-cyl. 5-pass. touring.
1912 Berliet 40 4-cyl. 7-pass. limousine.
1911 Marmon 32 4-cyl. 5-pass. touring.
1912 Abbott Detroit 44 4-cyl. 7-pass. touring.
1913 Winton 48 6-cyl. 5-pass. Sedan [ex. tr. body].
1913 Palmer Singer 6-cyl. 5-pass. touring.
1914 Cadillac 4-cyl. 7-pass. touring.
1912 Stoddard Dayton 38 4-cyl. 7-pass. touring.
1909 Thomas 70 6-cyl. 7-pass. touring.
1912 Pierce Arrow 36 6-cyl. 7-pass. limousine.
1914 Winton 46 6-cyl. 7-pass. touring.
1914 Chalmers 40 6-cyl. 5-pass. touring.
1915 Winton 48 6-cyl. 7-pass. touring.
1912 Stevens Duryea AA 6-cyl. 5-pass. touring.
1910 Alco 4-cyl. 7-pass. touring.
1913 Abbott Detroit 44 4-cyl. 5-pass. touring.
1910 Garford 4-cyl. 7-pass. limousine.
1914 Cole 44 6-cyl. 4-pass. coupe.
1912 Haynes 4-cyl. 5-pass. touring.
1912 Lozier 6-cyl. 5-pass. touring.
1911 Locomobile 48 6-cyl. 7-pass. touring.
1914 Cadillac 4-cyl. 7-pass. landaulet.
Prices range from $200 to $1,800.

Shall we send you our weekly bulletin, including prices?

PACKARD MOTOR CAR CO. OF CHICAGO, Michigan-av. and 24th-st. Phone 4316 Calumet.

SPRING

Bargains in Used Cars.

1915—Grant, 4 cyl. Roadster.
1915 Briscoe, 4 cyl., 5 pass.
1911—Warren Detroit, 4 cyl., 5 pass.
1913—Winston, 6 cyl., 4 pass. and coupe.
1915—Pathfinder, 6 cyl., winter and sum. top.
1914—Pathfinder, 4 cyl., 5 pass.
1911—Oldsmobile, 4 cyl., 5 pass.
1912—Abbott Detroit, 4 cyl., 5 pass.
1913—Abbott Detroit, 4 cyl., 5 pass.
Low prices for quick clearance.
Cash or Easy Payments.

MOTOR CAR SALES CO.
Sun and Briscoe Distributors
2329 MICHIGAN-AV. CALUMET 5808.

1916 Scripps-Booth Roadster.

AUTOMOBILES—GASOLINE.

KISSEL KAR.

WE ONLY LIST A FEW OF OUR BEST BARGAINS. IN ADDITION TO THESE WE HAVE ABOUT THIRTY OTHERS.

1916 Overland roadster, in fine shape; been used about 2,000 miles; tires like new; car looks like new; price $500.

1911 Cadillac 5 passenger touring car, fully equipped, with practically new tires; tires alone are worth $180; will take $250.

1914 Overland coupe with electric lights and starter; car has been repainted; is in fine shape; a swell buy at $650.

1914 4 cyl. 30 h. p. 5 pass. Kissel touring car; overhauled and repainted; electric lights and starter; in fine shape; must be seen to be appreciated; $550.

1912 Maxwell 4 cyl. roadster, in fine shape; a great bargain at $300.

1915 6 cyl. 5 pass. Kissel touring car; run 5 months; electric lights, self-starter, and all equipment, including seat covers; $900.

KISSEL USED CAR DEPARTMENT.
26th-st. and Wabash-av. Calumet 5713.

BARGAINS—
Time Payments to Responsible People.

1913 Overland Touring, complete	$225
Hupmobile Roadster, overhauled, painted	225
Buick Touring Car, complete	195
Several foreign touring cars and roadsters	Bargains
1915 Oakland Touring, like new	$550
1916 Scripps Booth, run 700 miles	650
6-54 Hudson Touring, overhauled	550
'14 Winton Six with 2 bodies	$1,500
2 Krit Touring Cars	Real bargains
9 Overland Touring Cars, as low as	$195
5 Buick Touring Cars	Real bargains
Kissel Gentlemen's Roadster	$325
Stoddard Touring, overhauled, painted	300
Self-starter Cutting, like new	465
Carnation Coupelet, beautiful	325
'13 Chalmers Berlin Limousine	750
Halladay Gentlemen's Roadster	375
Flanders 20 Touring, special	200
6 Cylinder Everett Roadster, only	400
Regal Underslung Roadster	275
Self-starter Classy Ford Speedster	450

And 150 others, every car as represented.

Auto Exchange

940 N. Clark-st. Superior 4555.

A FEW GOOD SPRING OFFERINGS.

1914 Ohio, 7 pass. tour., elect. starter	$550
1913 Abbott-Detroit 5 pass. touring	425
1915 Grant "4" roadster; new	375
1915 Grant "6" 5 pass. touring	[illegible]

The above cars have been thoroughly overhauled and are in first class condition throughout; we are placing exceptionally low prices on them to make space for new cars.
THE SIMMONS MOTOR CO.,
1725 Michigan-av. Tel. Calumet 2088.
Open Sundays.

PIERCE ARROW
TOURING.

[illegible]

TYPEWRITERS AND SUPPLIES.

[illegible] Beran Typewriter Co., 58 W. Washington.

UNDERWOOD TYPEWRITER, LIKE NEW; $27.50; other makes, $5 up. Randolph 1740. P. L. COMEGYS, 115 S. Dearborn-st., R. 604.

TYPEWRITER HEADQUARTERS, INC. All makes for sale or rent. Lowest prices. 411 S. Dearborn, Old Colony Bldg. Harr. 2341.

$25 TAKES ALMOST NEW $100 UNDERWOOD. 139 N. Clark-st., Room 1108.

STEAMSHIP LINES.

Lake Navigation.

GRAHAM & MORTON LINE—ST. JOE, BENTON Harbor, Holland, Saugatuck, Grand Rapids, 7 p. m., Tues., Thurs., and Sat. Docks foot Wabash-av. Central 2162.

TERMS OF SUBSCRIPTION OF THE TRIBUNE.

Orders for mail subscriptions must be accompanied by remittance to cover.

Postage paid in the United States [outside of Chicago and suburbs], Canada, and Mexico.

Daily, without Sunday, one year, $4.00; six months, $2.00; three months, $1.25; two months, $1.00; one month, 50 cents.

Daily with Sunday, one year, $6.50; six months, $3.25; three months, $2.00; one month, 75 cents.

Sunday only, one year, $2.50; one month, 25 cents.

Canadian subscribers ordering the Sunday edition without the daily are charged 20 cents a month extra for postage. Give postoffice address in full, including county and state. Remit by express money order, draft, or in registered letter, at our risk, to The Tribune company, publisher.

CITY RATES.

Daily only, per month	$ .30
Daily and Sunday, per month	.55
Sunday only, per month	.25

NEW YORK—251 FIFTH AVENUE.
WASHINGTON—40 WYATT BUILDING.
SAN FRANCISCO—742 MARKET STREET.
LONDON—8 REGENT STREET, S. W.
PARIS — 12 BOULEVARD DES CAPUCINES.

Anchored to Reliability

OUR powerful chain of Upstairs Clothing Stores extends from coast to coast. No lure of gold, no prospects of gain could ever swerve us from the Square Deal rules we laid down when we first started. To that our enormous growth and success are directly due. This new Chicago store is one of the strongest links in the chain. We have come here to stay—to do business with you on the solid anchorage of reliability. Our ten-year lease on this most prominent clothing corner is our bond to the men of Illinois.

Store Opens Saturday, April 15th

We believe in and practice the Square Deal. We guarantee every word written, printed or spoken in our behalf, by any one of our employes and are personally present in the store to see every promise fulfilled. Every move, step and detail of our every transaction is based only along lines exclusively devoted to the greatest interest of our customers.

We Sell Men's $25.00 Suits and Overcoats Every Day in the Year at Our One $15 Price

$15.

We, as the originators of the upstairs, one price, square deal clothing business, were the first to make this statement. Our merchandise will best prove its Truth. Our past growth, our past success, our winning to our banner a nation-wide army of friends and customers is added proof that into no detail of our business even a particle of exaggeration or misrepresentation is allowed to creep.

THE LARGEST EXCLUSIVE CLOTHIERS IN THE WORLD
FOREMAN & CLARK
A CHAIN OF UPSTAIRS STORES FROM COAST TO COAST
N.W. Cor. State and Jackson
CHICAGO
Trade Upstairs and Save $10.00

Be among those wise buyers who, at the very opening of our store, investigate for themselves our methods, our policies, our price, our clothing and our reliability. We guarantee absolute satisfaction and give it. Our guarantee covers perfect fitting without charge for alterations. You will find us selling the highest grade clothing coming from prominent manufacturers, and among these is our own eastern manufacturing plant.

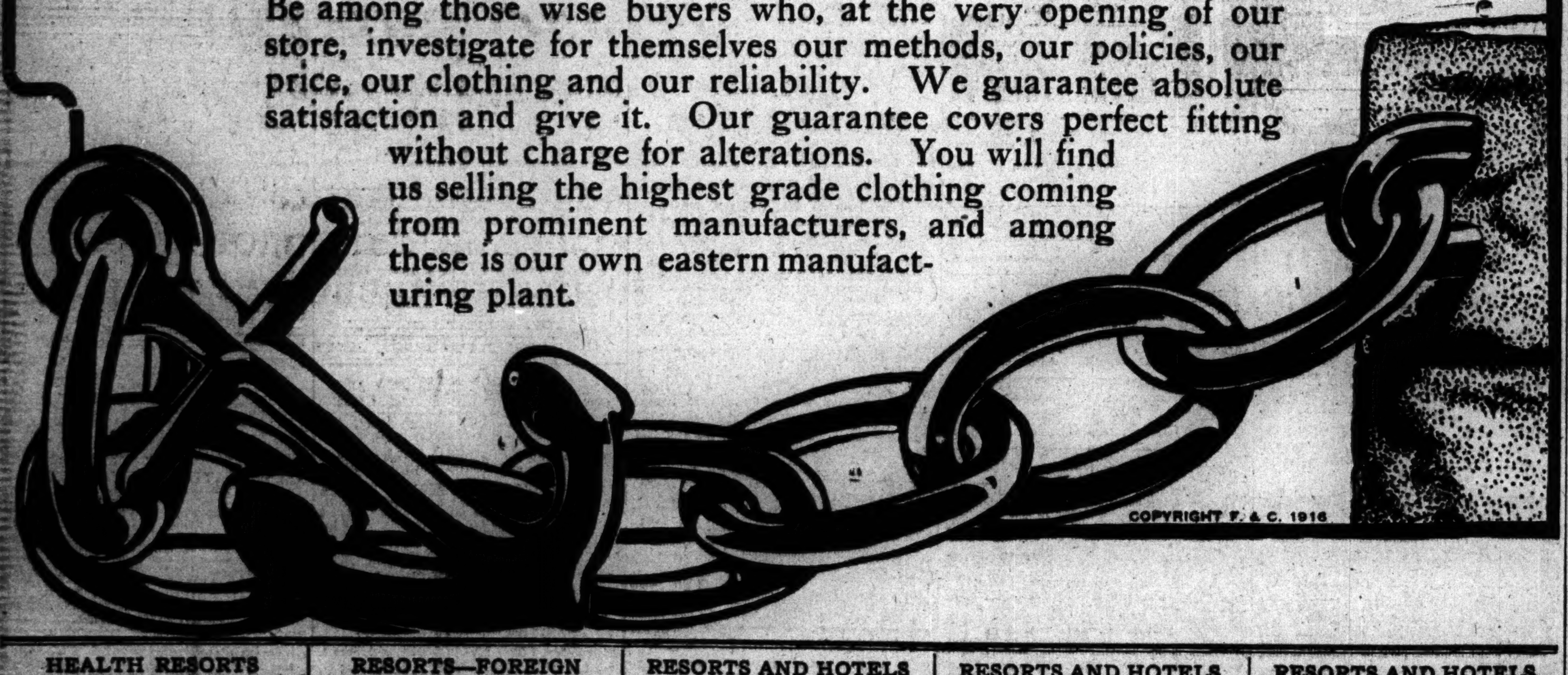

COPYRIGHT F. & C. 1916

Tomorrow—a great day in Mandel's Subway

900 spring coats—silk-lined—at 13.75 . . . Semi-annual sale "Sunflower" dresses . . . "Foster" low shoes at one-third price . . . Particulars in this evening's papers.

Mandel Brothers

House dress section, third floor

Tub frocks of imported fabrics

They're made of a manufacturer's surplus of imported materials and in accordance with our own specifications—but two to six garments of the same pattern; frocks appropriate for street or indoor wear.

Frocks of flowered, striped or fancy voile; full skirt with panel yoke; triple net frill collar and cuffs. Not every size in all materials, but every size in the lot. Another model of flowered and striped marquisette with large hemstitched organdy collar; at $5. Four styles illustrated.

$5

Clearance of wash dresses—at $1

—these of voile, tissue or chambray and in broken assortment—all sizes in the lot. $1 is about one-half or one-third the price originally asked for these dresses. Third floor.

MARSHALL FIELD & CO

Wonderful Chameleon Gros de Londres and Old-Fashioned Silk Brocades Are Developed Characteristically in

These Women's Smart Silken Wraps for Afternoons

Suitable to wear to the most distinguished gathering are the many handsome Wraps the Women's Coat Section is now displaying. Two from a wide and interesting variety are sketched, priced at $87.50.

SILK COATS —including models for dress, travel and motor wear—are offered here in widest assortments. Prices: $30.00 and up.

WOOL COATS All silk lined—featuring the newest style tendencies—are offered in a specially chosen collection for pre-Easter selling. Prices: $20.00 and up.

Women's Coat Section, Sixth Floor, North Room, State Street.

MARSHALL FIELD & CO

INTERIOR DECORATIONS & FURNISHINGS

Exhibition of Italian Bronzes from the Panama-Pacific Exposition now in progress in our Art Galleries, Second Floor.

"Rag" Rugs That Have *Character*

There is a *charm* about the pretty Rag Rugs so much in vogue at the present time that makes them unusually *attractive*.

One glance over our very beautiful assortment as displayed in the Third Floor Rug Section is sufficient to convince one of that fact.

These Rugs have a certain *fitness* for chintz wall paper and drapery that can not be disputed. There is a *place* for them in the less conventional part of the *city home* as well as the *Summer cottage*. *Note the following prices:*

Log Cabin Quality,	*$1.00 a sq. yd.*
Chintz,	*1.25 a sq. yd.*
Laroc,	*1.75 a sq. yd.*
Cotton Braided,	*3.00 a sq. yd.*
Shalid,	*3.00 a sq. yd.*
Cambridge,	*3.50 a sq. yd.*

These Rugs come in the usual stock sizes that are more or less familiar to everybody.

Third Floor.

RESORTS AND HOTELS

Evanston Hotel

Fireproof European

Forest Ave. and ... EVANSTON

New Morrison Hotel

Madison and Clark Streets, Chicago

In the Heart of the Loop

ALL STAR COMPANY

Boston Revue

18—Musical Comedy Girls—18

Every Evening 6:30 to 10:30 and 11 to 1 in the

Boston Oyster House

New Morrison—

225 Rooms with Bath—$1.50 single, 2.50 double

180 Rooms with Bath—2.00 single, 3.00 double

90 Rooms with Bath—3.00 single, 4.00 double

Old Morrison—

140 Rooms, Run'ng Water 1.00 single

95 Rooms with Bath—1.50 single, 2.50 double

THE BEST CUP OF COFFEE IN CHICAGO is served in the Dutch Grill and Boston Oyster House

The Hotel of Perfect Service

Under the personal management of HARRY C. MOIR

Morrison Hotel

Hotel DENNIS

ATLANTIC CITY

IS A DELIGHT IN THE EARLY SPRING MONTHS

Nothing is more attractive or beneficial than being seated in an easy chair, wrapped in a steamer rug, and enjoying the marine views from an open deck, or glass enclosed solarium immediately adjoining the boardwalk.

HOTEL DENNIS is unequalled in this respect and maintains an unobstructed ocean view from every floor.

Always open. Capacity 600

WALTER J. BUZBY.

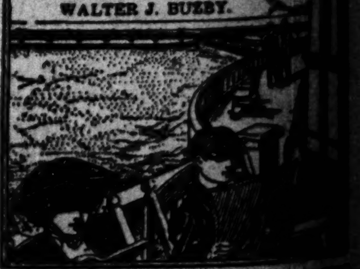

White Sulphur Springs, W. Va.
THE GREENBRIER
European Plan—Open All the Year
Finest Bath Establishment in America

HEALTH RESORTS

Our unique methods include milk diet, special diet, hydrotherapy, special treatments and corrective exercises. Send for free book.

INTERNATIONAL HEALTH RESORT

(formerly the Healthatorium). Medical & non-medical physicians in attendance. Address Dept. 35, Grand Blvd. & 42nd Sts., Chicago.

Private Home FOR THE FEEBLE MINDED AND MILDLY INSANE

Where love, kindness and harmony are practiced. Females only. Phone Wheaton 162 or address MRS. E. H. HOWE, Wheaton, Ill.

GO TO SULPHUR LICK SPRINGS

"The Illinois Baden," Wedron, Ill. Order "Sulferlick" Water. Ph. Cent. 2237. Information and rates. H. N. Clausson, 30 S. Dearborn.

SUBSCRIBE FOR THE TRIBUNE

RESORTS—FOREIGN

FRENCH LINE

Compagnie Generale Transatlantique

EXPRESS POSTAL SERVICE

BORDEAUX—PARIS—LONDON

"Southerly Route to Europe"

TWIN SCREW †S. S. CHICAGO

14,150 Tons Disp.

Saturday, April 22—3 P. M.

†S. S. ROCHAMBEAU—Sat., April 29

*S. S. ESPAGNE—Sat., May 6

†One Class Cabin. *First and Second Cabin. Excellent Accommodations—Low Rates.

MAURICE W. KOZMINSKI, G. W. A.

139 N. Dearborn St. Phone Central 5232.

CHICAGO WOMEN THINK. They keep posted. They make their husbands leave THE TRIBUNE at home every morning so they CAN keep posted. And their husbands get other Tribunes at the corner stand.

RESORTS AND HOTELS

Briggs House

Randolph and 5th Ave., Chicago

1 BLOCK FROM CITY HALL SQUARE

Location Most Central

200 Modern Rooms Restaurant Facilities Unsurpassed.

Rates: Per Day, $1 and $1.50. With Bath, $1.50, $2 and $2.50

ELMS HOTEL

(Absolutely Fireproof)

A REAL HOME without housekeeping worries. 10 minutes from Loop.

Phone Hyde Park 2020 53rd and Cornell Ave.

ATLANTIC CITY

TRAYMORE

has set a new standard of service, comfort & beauty

LARGEST FIREPROOF RESORT HOTEL IN THE WORLD

American Plan. European Plan.

RESORTS AND HOTELS.

ROYAL PALACE HOTEL and COTTAGES

on the Beach, ATLANTIC CITY, N. J.

NEAR ALL PIERS AND AMUSEMENTS

ORCHESTRA · DANCING

EVERY CONVENIENCE FOR COMFORT AND PLEASURE

LAUDER'S RIVER TRIPS

Personally Conducted on the Mississippi, Ohio and Tennessee Rivers

From Chicago to National Park, Shiloh Battle Field, Riverton, Ala., and return via St. Louis, April 21, May 8, 18, 22, June 5, 12, 19, July 3 & 10; also Sept. trips. $80—1,700 miles, 7 days. Meals and berth included. Write for circular.

Wm. Lauder, 5783 Maryland Av. Midway 5845

CALIFORNIA

THE LAND OF ETERNAL JUNE.

Best reached via C. & N. W. Ry. City ticket office, 148 S. Clark St. Phone Randolph 4221.

Atlantic City, N. J.

America's Famous All-Year Resort.

The leading houses: Chelsea, Galen Hall, Dennis, Holmhurst, Marlborough-Blenheim, Seaside, Shelburne, St. Charles, Strand, Willshire.

RESORTS AND HOTELS.

HOTEL PURITAN

Commonwealth Ave. Boston

The Distinctive Boston House

The Puritan is one of the most homelike hotels in the world. Send for our Little Book.

Thirty Minutes from Boston

C. T. Costello-Mgr.

CRYSTAL LAKE, ILL. COTTAGES FOR RENT

New; electric, gas; screened porches, etc. Boats, garage furnished. 5 to 8 rooms. Hotels—Leonard and Lake Shore—on ground. H. E. Jones, 3251 Eastwood Av., City. Irving 414.

SANITOL WEEK APRIL 16TH

BRIGHT WOMEN want a bright paper. Better NO BREAKFAST than NO TRIBUNE.